FEDERAL COMMUNICATIONS COMMISSION

**STATISTICS OF COMMUNICATIONS
COMMON CARRIERS**

FOR THE
YEAR ENDED DECEMBER 31, 1960

(FORMERLY STATISTICS OF THE
COMMUNICATIONS INDUSTRY
IN THE UNITED STATES)



UNITED STATES GOVERNMENT PRINTING OFFICE, WASHINGTON: 1962

For sale by the Superintendent of Documents, U.S. Government Printing Office
Washington 25, D.C. - Price 55 cents

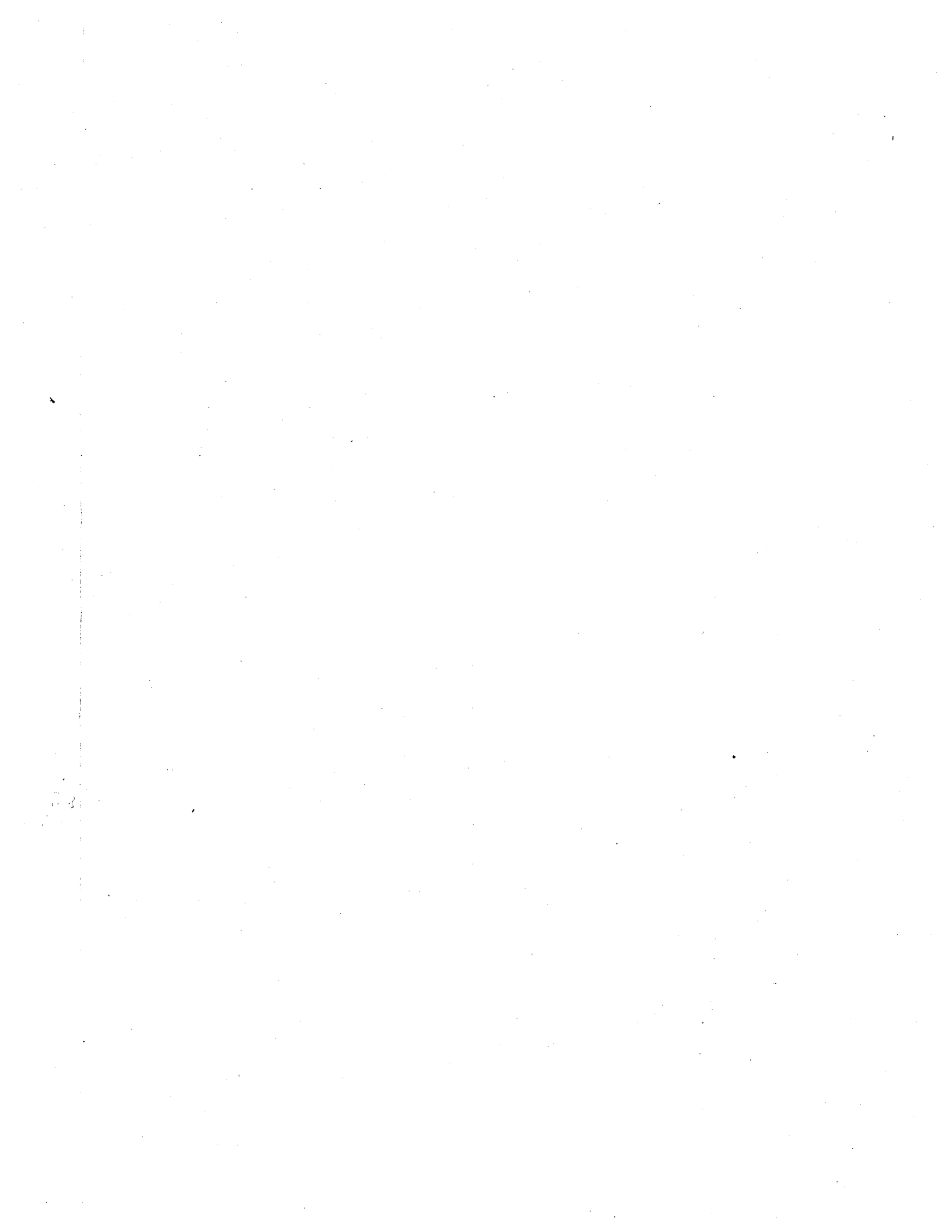

MEMBERS OF THE
FEDERAL COMMUNICATIONS COMMISSION
(AS OF DECEMBER 31, 1961)

NEWTON N. MINOW, *CHAIRMAN*

ROSEL H. HYDE

T.A.M. CRAVEN

ROBERT T. BARTLEY

FREDERICK W. FORD

ROBERT E. LEE

JOHN S. CROSS

TABLE OF CONTENTS

	TABLE	PAGE
INTRODUCTION		VIII
PART I. GENERAL TABLES--TELEPHONE AND TELEGRAPH		
SELECTED DATA OF TELEPHONE AND DOMESTIC AND INTERNATIONAL TELEGRAPH CARRIERS REPORTING TO THE COMMISSION FOR THE YEAR ENDED DEC. 31, 1960	1	3
TAX ACCRUALS AND EXCISE TAXES COLLECTED FROM USERS OF COMMUNICATION SERVICE AS REPORTED BY CLASS A TELEPHONE AND PRINCIPAL DOMESTIC AND INTERNATIONAL TELEGRAPH CARRIERS	2	4
PART II. TELEPHONE CARRIERS		
LIST OF TELEPHONE CARRIERS REPORTING TO THE COMMISSION FOR THE YEAR ENDED DEC. 31, 1960, WHOSE REPORTS WERE USED IN THE STATISTICAL TABULATIONS	3	7
AVERAGES AND RATIOS COMPUTED FROM SELECTED DATA SUBMITTED BY CLASS A TELEPHONE CARRIERS	4	9
NUMBER OF TELEPHONES IN THE UNITED STATES AS OF THE CLOSE OF THE YEAR, 1876 - 1960	5	9
TELEPHONE DEVELOPMENT BY STATES	6	10
TELEPHONE DEVELOPMENT OF LARGE EXCHANGE AREAS IN THE UNITED STATES	7	11
SELECTED DATA SHOWN BY STATES OR OTHER AREAS, SUBMITTED BY CLASS A TELEPHONE CARRIERS	8	16
CHART. DEVELOPMENT OF CLASS A TELEPHONE CARRIERS, 1935 - 1960	-	18
SELECTED DATA SHOWING DEVELOPMENT THROUGH THE YEARS 1935 - 1960, INCLUSIVE, OF CLASS A TELEPHONE CARRIERS FILING ANNUAL REPORTS WITH THE COMMISSION	9	19
EMPLOYEES OF CLASS A TELEPHONE CARRIERS CLASSIFIED BY OCCUPATIONAL GROUPS, AND THEIR EARNINGS AS OF OCTOBER 31, 1960:		
ALL CLASS A CARRIERS	10A	22
BELL COMPANIES	10B	23
LOCAL SERVICE REVENUES, TOLL SERVICE REVENUES AND TOTAL OPERATING REVENUES FROM JANUARY 1946 TO DECEMBER 1960, INCLUSIVE, OF TELEPHONE CARRIERS REPORTING MONTHLY	11	24
COMMUNICATION PLANT OF CLASS A TELEPHONE CARRIERS	12	25
RADIO AND OCEAN-CABLE TELEPHONE SERVICE FURNISHED BY CLASS A TELEPHONE CARRIERS	13	26
ANALYSIS OF OVERSEAS TELEPHONE TRAFFIC BY FOREIGN COUNTRIES AND OVERSEAS POINTS-- AMERICAN TELEPHONE AND TELEGRAPH CO.	14	27

TABLE OF CONTENTS--Continued

	TABLE	PAGE
PART II. TELEPHONE CARRIERS--Continued		
STATISTICS OF CLASS A TELEPHONE CARRIERS REPORTING ANNUALLY TO THE COMMISSION, AS OF DECEMBER 31, 1960 AND FOR YEAR THEN ENDED	15	28
STATISTICS OF CLASS B TELEPHONE CARRIERS REPORTING ANNUALLY TO THE COMMISSION	16	102
STATISTICS OF SELECTED LARGE TELEPHONE CARRIERS NOT SUBJECT TO THE REPORTING REQUIREMENTS OF THE COMMISSION, AS OF DECEMBER 31, 1960 AND FOR YEAR THEN ENDED	17	103
PART III. DOMESTIC AND INTERNATIONAL TELEGRAPH CARRIERS		
LIST OF PRINCIPAL DOMESTIC AND INTERNATIONAL TELEGRAPH CARRIERS REPORTING TO THE COMMISSION FOR THE YEAR ENDED DECEMBER 31, 1960 WHOSE REPORTS WERE USED IN THE STATISTICAL TABULATIONS	18	123
AVERAGES AND RATIOS COMPUTED FROM SELECTED DATA SUBMITTED BY PRINCIPAL DOMESTIC AND INTERNATIONAL TELEGRAPH CARRIERS	19	124
CHART. DEVELOPMENT OF PRINCIPAL DOMESTIC TELEGRAPH CARRIERS, 1935 - 1960	-	125
CHART. DEVELOPMENT OF PRINCIPAL OCEAN-CABLE CARRIERS, 1935 - 1960	-	126
CHART. DEVELOPMENT OF PRINCIPAL RADIOTELEGRAPH CARRIERS, 1935 - 1960	-	127
SELECTED DATA SHOWING DEVELOPMENT THROUGH THE YEARS 1929 - 1960, INCLUSIVE, OF PRINCIPAL DOMESTIC AND INTERNATIONAL TELEGRAPH CARRIERS FILING ANNUAL REPORTS WITH THE COMMISSION	20	128
MESSAGE REVENUES OF PRINCIPAL DOMESTIC AND INTERNATIONAL TELEGRAPH CARRIERS SHOWN ACCORDING TO CLASS OF MESSAGE	21	134
ANALYSIS OF INTERNATIONAL MESSAGE TELEGRAPH TRAFFIC BY COUNTRIES	22	136
EMPLOYEES OF THE DOMESTIC TELEGRAPH SYSTEM OF WESTERN UNION TELEGRAPH CO. CLASSIFIED BY OCCUPATIONAL GROUPS, AND THEIR EARNINGS AS OF OCTOBER 31, 1960	23	139
EMPLOYEES OF PRINCIPAL OCEAN-CABLE CARRIERS CLASSIFIED BY OCCUPATIONAL GROUPS, AND THEIR EARNINGS AS OF OCTOBER 31, 1960	24	140
EMPLOYEES OF PRINCIPAL RADIOTELEGRAPH CARRIERS CLASSIFIED BY OCCUPATIONAL GROUPS, AND THEIR EARNINGS AS OF OCTOBER 31, 1960	25	141
MONTHLY REVENUES FROM JANUARY 1945 TO DECEMBER 1960, INCLUSIVE, OF INTERNATIONAL TELEGRAPH CARRIERS	26	142
INDEXES OF VARIOUS CLASSES OF DOMESTIC RECORD COMMUNICATIONS	27	142

TABLE OF CONTENTS--Continued

	TABLE	PAGE
PART III. DOMESTIC AND INTERNATIONAL TELEGRAPH CARRIERS--Continued		
DOMESTIC TELEGRAPH PLANT OF WESTERN UNION TELEGRAPH COMPANY	28	145
COMMUNICATION PLANT OF PRINCIPAL OCEAN-CABLE CARRIERS	29	146
COMMUNICATION PLANT OF PRINCIPAL RADIOTELEGRAPH CARRIERS	30	147
STATISTICS OF PRINCIPAL DOMESTIC AND INTERNATIONAL TELE- GRAPH CARRIERS REPORTING ANNUALLY TO THE COMMISSION, AS AT DECEMBER 31, 1960, AND FOR YEAR THEN ENDED	31	148

PART IV. HOLDING COMPANIES AND INTERCORPORATE RELATIONS

INTERCORPORATE RELATIONS OF COMMUNICATIONS CARRIERS AND CONTROLLING COMPANIES, DECEMBER 31, 1960	32	166
CHANGES AFFECTING COVERAGE OF TABLE 32	33	169

SUPPLEMENT

REVENUES FROM OVERSEAS COMMUNICATIONS SERVICES REPORTED BY TELEPHONE CARRIERS FOR THE YEARS 1951 TO 1960, INCLUSIVE		173
---	--	-----

INTRODUCTION

This issue of Statistics of Communications Common Carriers contains financial and operating data for the year 1960. The information was taken principally from annual and monthly reports filed by the carriers with the Federal Communications Commission. This publication has been issued annually since 1939. Previous to 1957 it was titled "Statistics of the Communications Industry in the United States".

All communications carriers engaged in interstate or foreign communication service, except those so engaged solely through connection with the facilities of another unaffiliated carrier, are subject to all the common carrier provisions of the Communications Act of 1934, as amended. Telephone companies having annual operating revenues exceeding \$100,000 and wire-telegraph, ocean-cable and radiotelegraph carriers whose annual operating revenues exceed \$50,000 are required to file annual reports with the Commission. Telephone companies required to file annual reports are classified into Class A, those having annual revenues exceeding \$250,000, and Class B, those having annual revenues exceeding \$100,000 but not more than \$250,000. Companies controlling communications common carriers whose annual revenues exceed \$2,500,000 are also required to file annual reports. Annual reports for the year 1960 were filed by 61 telephone carriers, 9 telegraph carriers and 7 controlling companies. Telephone carriers whose annual operating revenues exceed \$1,000,000 and telegraph carriers having annual operating revenues exceeding \$250,000 are also required to file condensed monthly reports of financial and operating data.

Part I of this volume contains information concerning all reporting carriers.

Part II contains financial and operating data relating to telephone carriers. Summaries for all subject telephone carriers and for the Bell companies are included, as well as data by individual carriers. "Bell companies" as used in this publication represents the American Telephone and Telegraph Company, its principal telephone subsidiaries, and The Cincinnati and Suburban Bell Telephone Company and The Southern New England Telephone Company. It is estimated that, on the basis of assets and of revenues, the telephone carriers reporting to the Commission represent about 90 percent of the telephone industry in the United States. The gross book cost of communication plant of the reporting telephone companies was \$25,724,146,000 as of

INTRODUCTION -- continued

December 31, 1960, as compared with \$23,697,850,000 as of December 31, 1959, an increase of 9 percent. The total operating revenues reported by these carriers for the year 1960 were \$8,367,078,000 as compared with \$7,800,034,000 for the year 1959, an increase of 7 percent; and the total operating expenses, including depreciation, amounted to \$5,026,257,000 as compared with \$4,728,748,000 for the preceding year, an increase of 6 percent. In compiling summary figures for telephone companies duplications between Bell companies with respect to securities, receivables, payables and items of income and expense, except in minor instances, have been eliminated.

Data relating to the larger non-subject telephone carriers, supplied voluntarily by those carriers, are shown in Table 17 of this issue.

Part III of this volume contains data relating to domestic and international telegraph carriers. The telegraph carriers reporting to the Commission, along with record communications business reported by telephone companies, represent practically all of the telegraph industry in the United States. The gross book cost of communication plant of the domestic telegraph carrier amounted to \$398,023,000 as of December 31, 1960 as compared with \$380,216,000 as of December 31, 1959, an increase of 5 percent. The gross book cost of communication plant of international telegraph carriers was \$163,798,000 as of December 31, 1960 as compared with \$157,557,000 as of December 31, 1959, an increase of 4 percent. The operating revenues of the domestic telegraph carrier for the year 1960 amounted to \$262,365,000 and the operating expenses, including depreciation, amounted to \$236,294,000 as compared with \$260,849,000 and \$226,375,000, respectively, representing increases of less than 1 percent in revenues and 4 percent in expenses over the year 1959. The operating revenues of international telegraph carriers for the year 1960 amounted to \$86,976,000 and the operating expenses, including depreciation, amounted to \$70,381,000 as compared with \$84,377,000 and \$65,393,000 respectively, representing increases of 3 percent in revenues and 8 percent in expenses over the year 1959.

Part IV of this volume shows the intercorporate relations of all the subject carriers and controlling companies reporting to the Commission.

PART I

GENERAL TABLES—TELEPHONE AND TELEGRAPH

STATISTICS OF COMMUNICATIONS COMMON CARRIERS

Table 1.--Selected data of telephone and domestic and international telegraph carriers reporting to the Commission for the year ended December 31, 1960

(Figures shown in thousands, except number of carriers)

Item	Telephone carriers 1/	Domestic telegraph carrier 2/	International telegraph carriers		Total
			Ocean-cable carriers 2/	Radio-telegraph carriers	
Number of carriers	3/ 61	4/ 1	5/ 3	6	70
Gross book cost of communication plant ..	\$25,724,146	\$398,023	\$98,558	\$65,240	\$26,285,967
Depreciation and amortization reserves ..	5,578,872	168,605	57,746	24,864	5,830,087
Net book cost of communication plant ...	20,145,274	229,418	40,812	40,376	20,455,880
Capital stock	8,386,194	6/ 15,996	6/ 18,255	12,419	8,432,864
Long-term debt	7,734,461	6/ 40,281	6/ -	2,673	7,777,415
Total earned surplus	2,625,622	6/ 101,755	6/ (5,957)	33,775	2,755,195
Operating revenues	8,367,078	262,365	36,169	50,806	8,716,418
Operating expenses (including depreciation and amortization)	5,026,257	236,294	30,411	39,970	5,332,932
Dividends declared	795,676	6/ 8,949	6/ 353	1,070	806,048
Miles (nautical) of ocean cable	13	-	71	-	84
Miles of wire	315,608	1,063	20	-	316,691
Number of telephones 7/	65,765	-	-	-	65,765
Telephone calls originating from company and service telephones during year:					
Local	101,345,685	-	-	-	101,345,685
Toll	3,944,747	-	-	-	3,944,747
Number of telegraph messages 8/	-	124,319	11,186	17,092	152,597
Number of employees at end of October ..	627	33	6	5	671
Total compensation for year	\$3,385,548	\$164,524	\$19,085	\$28,551	\$3,597,708

Note:--See tables 15, 16, and 31 for data of individual carriers.

() Indicates reverse item.

1/ Intercompany duplications, except in minor instances, have been eliminated.

2/ Data relating to Western Union's domestic telegraph and ocean-cable systems have been shown separately under domestic telegraph carrier and ocean-cable carriers insofar as possible.

3/ Includes 52 class A and 9 class B telephone carriers.

4/ Represents the domestic telegraph system of Western Union Telegraph Co.

5/ Includes Western Union's ocean-cable system and two other ocean-cable carriers.

6/ These data for The Western Union Telegraph Co. are not segregable between its domestic telegraph and ocean-cable systems. Amounts for the entire company have been shown under domestic telegraph carrier.

7/ Includes company, service, and private-line telephones.

8/ Partly estimated by reporting carriers. The number of telegraph messages shown include the domestic transmission of transoceanic and marine messages.

STATISTICS OF COMMUNICATIONS COMMON CARRIERS

Table 2.--Tax accruals and excise taxes collected from users of communication service as reported by class A telephone and principal domestic and international telegraph carriers
Year ended December 31, 1960

Item	Telephone carriers	Domestic telegraph carrier 1/	International telegraph carriers		Total
			Ocean-cable carriers 1/	Radio-telegraph carriers	
Tax accruals:					
U. S. Government:					
Income	\$1,201,795,791	\$4,350,000	\$798,362	\$3,520,279	\$1,210,464,432
Income tax differentials from liberalized depreciation	(5,220)	2/ -	71,638	120,704	187,122
Social Security	66,637,382	4,458,846	141,859	613,157	71,851,244
Miscellaneous	8,890	-	-	236	9,126
Total U. S. Government	1,268,436,843	8,808,846	1,011,859	4,254,376	1,282,511,924
Other than U. S. Government	672,361,735	6,861,343	2,313,267	1,518,928	683,055,273
Total tax accruals	1,940,798,578	15,670,189	3,325,126	5,773,304	1,965,567,197
Excise taxes collected from persons using the respondent's service:					
U. S. Government	679,984,374	20,652,723	413,758	2,077,167	703,128,022
Other than U. S. Government	56,670,602	355,437	-	-	57,026,039
Total excise taxes collected .	736,654,976	21,008,160	413,758	2,077,167	760,154,061
Total taxes accounted for during the year:					
U. S. Government	1,948,421,217	29,461,569	1,425,617	6,331,543	1,985,639,946
Other than U. S. Government	729,032,337	7,216,780	2,313,267	1,518,928	740,081,312
Grand total	2,677,453,554	36,678,349	3,738,884	7,850,471	2,725,721,258

() Deficit or other reverse item.

- 1/ U. S. Government income taxes applicable to Western Union's domestic telegraph and ocean-cable systems have been shown separately under domestic telegraph carrier and ocean-cable carriers. Other taxes reported by Western Union have not been segregated but are shown under domestic telegraph carrier.
- 2/ There was an estimated net reduction in Federal income tax expense of \$2,470,000 arising from the utilization, for income tax purposes but not for accounting purposes, of a liberalized depreciation method recognized by Section 167 of the Internal Revenue Code of 1954. There was also an estimated net increase in Federal income tax expense of \$216,000 arising from the use in prior years of five-year amortization authorized under Section 168 of the Internal Revenue Code of 1954.

PART II

TELEPHONE CARRIERS

STATISTICS OF COMMUNICATIONS COMMON CARRIERS

Table 3.--List of telephone carriers reporting to the Commission for the year ended Dec. 31, 1960 whose reports were used in the statistical tabulations

Name of company	Headquarters	Class 1/	Type of report filed 2/	State or territory in which carrier operates
Ace Telephone Association	Houston, Minn.	B	Annual	Iowa, Minnesota
*American Telephone & Telegraph Co.	New York, N. Y.	A	Annual, monthly	District of Columbia and all States
*Bell Telephone Co. of Nevada	San Francisco, Calif.	A	Annual, monthly	Nevada
*Bell Telephone Co. of Pennsylvania	Philadelphia, Pa.	A	Annual, monthly	Pennsylvania
California Interstate Telephone Co.	Victorville, Calif.	A	Annual, monthly	California, Nevada
Carolina Telephone & Telegraph Co.	Tarboro, N. C.	A	Annual, monthly	North Carolina
Champaign Telephone Co.	Urbana, Ohio	A	Annual	Ohio
*Chesapeake & Potomac Telephone Co.	Washington, D. C.	A	Annual, monthly	District of Columbia
*Chesapeake & Potomac Telephone Co. of Maryland	Baltimore, Md.	A	Annual, monthly	Maryland
*Chesapeake & Potomac Telephone Co. of Virginia	Richmond, Va.	A	Annual, monthly	Virginia
*Chesapeake & Potomac Telephone Co. of West Virginia	Charleston, W. Va.	A	Annual, monthly	West Virginia
*Cincinnati & Suburban Bell Telephone Co.	Cincinnati, Ohio	A	Annual, monthly	Indiana, Kentucky Ohio
Citizens Utilities Company of California	Redding, Calif.	A	Annual, monthly	California
Cuban American Telephone & Telegraph Co.	Havana, Cuba	A	Annual	Operates between Florida and Cuba
Delaware Valley Telephone Co.	Johnstown, N. Y.	B	Annual	New Jersey Pennsylvania
*Diamond State Telephone Co.	Philadelphia, Pa.	A	Annual, monthly	Delaware
Farmers Union Telephone Co.	Sussex, N. J.	B	Annual	New Jersey New York
General Telephone Co. of Indiana, Inc.	Fort Wayne, Ind.	A	Annual, monthly	Indiana
General Telephone Co. of Michigan	Muskegon, Mich.	A	Annual, monthly	Michigan
General Telephone Co. of the Northwest	Spokane, Wash.	A	Annual, monthly	Idaho, Montana Washington
General Telephone Co. of Ohio	Marion, Ohio	A	Annual, monthly	Indiana, Michigan Ohio
General Telephone Co. of the Southeast	Durham, N. C.	A	Annual, monthly	Georgia North Carolina South Carolina Tennessee Virginia West Virginia
General Telephone Co. of the Southwest	San Angelo, Tex.	A	Annual, monthly	Arkansas, Louisiana New Mexico Oklahoma, Texas
Grand River Mutual Telephone Corp.	Princeton, Mo.	A	Annual	Iowa, Missouri
Harrison Telephone Co.	Harrison, Ohio	B	Annual	Indiana, Ohio
Hawaiian Telephone Co.	Honolulu, Hawaii	A	Annual, monthly	Hawaii
Home Telephone & Telegraph Co. of Virginia	Tarboro, N. C.	A	Annual, monthly	Virginia
*Illinois Bell Telephone Co.	Chicago, Ill.	A	Annual, monthly	Illinois Indiana Tennessee Virginia
*Indiana Bell Telephone Co., Inc.	Indianapolis, Ind.	A	Annual, monthly	Indiana
Inter-Mountain Telephone Co.	Bristol, Tenn.	A	Annual, monthly	Tennessee Virginia
Kansas State Telephone Co.	Baxter Springs, Kans.	B	Annual	Kansas, Missouri Oklahoma
Lee Telephone Co.	Martinsville, Va.	A	Annual, monthly	North Carolina Virginia
Lorain County Radio Corporation 3/	Lorain, Ohio	B	Annual	Great Lakes
Lorain Telephone Co.	Lorain, Ohio	A	Annual, monthly	Ohio
Malheur Home Telephone Co.	Ontario, Ore.	A	Annual	Oregon
*Michigan Bell Telephone Co.	Detroit, Mich.	A	Annual, monthly	Michigan
*Mountain States Telephone and Telegraph Co.	Denver, Colo.	A	Annual, monthly	Arizona, Colorado Idaho, Montana New Mexico, Texas Utah, Wyoming
*New England Telephone & Telegraph Co.	Boston, Mass.	A	Annual, monthly	Maine Massachusetts New Hampshire Rhode Island Vermont

See footnotes at end of table.

STATISTICS OF COMMUNICATIONS COMMON CARRIERS

Table 3.--List of telephone carriers reporting to the Commission for the year ended Dec. 31, 1960 whose reports were used in the statistical tabulations--Continued

Name of company	Headquarters	Class 1/	Type of report filed 2/	State or territory in which carrier operates
*New Jersey Bell Telephone Co.	Newark, N. J.	A	Annual, monthly	New Jersey
*New York Telephone Co.	New York, N. Y.	A	Annual, monthly	Connecticut New York
Norfolk & Carolina Telephone & Telegraph Co.	Elizabeth City, N. C.	A	Annual, monthly	North Carolina
Norfolk & Carolina Telephone & Telegraph Co. of Virginia	Elizabeth City, N. C.	B	Annual	Virginia
*Northwestern Bell Telephone Co. ..	Omaha, Nebr.	A	Annual, monthly	Iowa, Minnesota Nebraska North Dakota South Dakota
*Ohio Bell Telephone Co.	Cleveland, Ohio	A	Annual, monthly	Ohio
Oregon Washington Telephone Co. ..	Hood River, Oregon	A	Annual, monthly	Oregon, Washington
*Pacific Telephone & Telegraph Co.	San Francisco, Calif.	A	Annual, monthly	California, Idaho Oregon, Washington
Puerto Rico Telephone Co.	San Juan, P. R.	A	Annual, monthly	Puerto Rico
Radio Corporation of Puerto Rico 3/	Santurce, P. R.	A	Annual, monthly	Puerto Rico
Richmond Home Telephone Company, Inc. 4/	Richmond, Ind.	A	Annual, monthly	Indiana
*Southern Bell Telephone and Telegraph Co.	Atlanta, Ga.	A	Annual, monthly	Alabama, Florida Georgia, Kentucky Louisiana Mississippi North Carolina South Carolina Tennessee
*Southern New England Telephone Co.	New Haven, Conn.	A	Annual, monthly	Connecticut
*Southwestern Bell Telephone Co. ..	St. Louis, Mo.	A	Annual, monthly	Arkansas, Illinois Kansas, Missouri Oklahoma, Texas
Tri-State Associated Telephone Corporation	Johnstown, N. Y.	A	Annual	New Jersey New York
United Telephone Co. of the West .	Scottsbluff, Nebr.	A	Annual, monthly	Nebraska, Wyoming.
Virgin Islands Telephone Corporation	St. Thomas, V. I.	B	Annual	Virgin Islands
West Coast Telephone Co.	Everett, Wash.	A	Annual, monthly	Oregon, Washington
West Coast Telephone Co. of California	Everett, Wash.	A	Annual	California
Westerly Automatic Telephone Co. .	Boston, Mass.	A	Annual	Connecticut Rhode Island
Western Carolina Telephone Co. ...	Weaverville, N. C.	A	Annual	Georgia North Carolina
*Wisconsin Telephone Co.	Milwaukee, Wis.	A	Annual, monthly	Wisconsin
Woodbury Telephone Co.	Woodbury, Conn.	B	Annual	Connecticut

* Bell Company. "Bell companies" as referred to in this volume include The American Telephone and Telegraph Co., its principal subsidiaries, and two associated companies, The Cincinnati and Suburban Bell Telephone Co. and The Southern New England Telephone Co.

1/ Telephone carriers are classified according to their revenues for the three immediately preceding years as follows:

Class A.--Carriers having annual operating revenues exceeding \$250,000.

Class B.--Carriers having annual operating revenues exceeding \$100,000, but not more than \$250,000.

2/ Carriers subject to all the common carrier provisions of the Communications Act of 1934, as amended, and having annual operating revenues exceeding \$100,000 are required to file annual reports. Those carriers having annual revenues exceeding \$1,000,000 are also required to file monthly reports of revenues and expenses.

3/ Radiotelephone carrier.

4/ Richmond Home Telephone Company, Inc. merged into General Telephone Company of Indiana, Inc. as of December 22, 1960.

Note.--In addition to the above carriers subject to the reporting jurisdiction of the Commission, data were obtained from certain of the larger non-subject telephone carriers and are tabulated in Table 17.

STATISTICS OF COMMUNICATIONS COMMON CARRIERS

Table 4.--Averages and ratios computed from selected data submitted by class A telephone carriers
Year ended December 31, 1960

Item	Amount or percent
Book cost of communication plant:	
Gross book cost per company telephone	\$395.22
Net book cost per company telephone	\$309.50
Ratio of operating revenues to average net book cost of communication plant	43.35%
Ratio of depreciation and amortization reserves to gross book cost of communication plant	21.69%
Ratio of interest on funded debt to net operating income after taxes	18.81%
Total local service revenues per company telephone 1/	\$75.89
Total toll service revenues per company telephone 1/	\$49.54
Operating revenues per company telephone 1/	\$131.62
Operating expenses per company telephone 1/	\$79.06
Ratio of operating expenses to operating revenues	60.07%
Ratio of traffic expenses to total operating expenses	18.61%
Ratio of maintenance expenses to total operating expenses	28.82%
Ratio of maintenance expenses to average gross book cost of communication plant	5.86%
Depreciation and amortization expenses:	
Ratio to average gross book cost of communication plant	4.36%
Ratio to operating revenues	12.87%
Ratio to operating expenses (including depreciation and amortization)	21.42%
Taxes:	
Ratio to operating revenues	23.20%
Ratio to operating expenses and taxes	27.86%
Net operating income (after all taxes):	
Ratio to average net book cost of communication plant	7.25%
Ratio to operating revenues	16.73%
Wire mileage:	
Percent of wire in cable	97.61%
Percent of aerial wire	2.39%
Calls originating during year per telephone: 2/	
Local	1,583.03
Toll	61.61
Employees at end of October, percent of total:	
Male	42.55%
Female	57.45%
Average compensation per employee per annum 3/	\$5,400.44
Compensation chargeable to operating expenses:	
Ratio to operating revenues	32.36%
Ratio to operating expenses	53.87%

Note:--For basic data used in computing the averages and ratios in this table refer to Table 15.

1/ Based on the average number of company telephones.

2/ Based on the average number of company and service telephones.

3/ Based on the number of employees at end of October.

Table 5.--Number of telephones in the United States
as of the close of the year, 1876-1960

Year	Number	Year	Number	Year	Number
1876	2,600	1905	4,126,900	1934	16,968,800
1877	9,300	1906	4,932,800	1935	17,424,000
1878	26,300	1907	*6,118,578	1936	18,433,000
1879	30,900	1908	6,483,600	1937	*19,453,401
1880	47,900	1909	6,995,700	1938	19,953,000
1881	71,400	1910	7,635,400	1939	20,831,000
1882	97,700	1911	8,348,700	1940	21,928,000
1883	123,600	1912	*8,729,592	1941	23,521,000
1884	147,700	1913	9,542,500	1942	24,919,000
1885	155,800	1914	10,046,400	1943	26,381,000
1886	167,100	1915	10,523,500	1944	26,859,000
1887	180,700	1916	11,241,400	1945	27,867,000
1888	195,000	1917	*11,716,520	1946	31,611,000
1889	211,500	1918	12,077,600	1947	34,867,000
1890	227,900	1919	12,668,500	1948	38,205,000
1891	239,300	1920	13,411,400	1949	40,708,000
1892	260,800	1921	13,875,200	1950	43,003,800
1893	266,400	1922	*14,347,395	1951	45,636,400
1894	285,400	1923	15,369,500	1952	48,056,300
1895	339,500	1924	16,208,900	1953	50,373,000
1896	404,300	1925	16,935,900	1954	52,813,000
1897	515,200	1926	17,746,200	1955	56,243,200
1898	680,800	1927	*18,522,767	1956	60,190,400
1899	1,004,700	1928	19,341,300	1957	63,620,900
1900	1,355,900	1929	20,233,000	1958	66,629,600
1901	1,801,100	1930	20,201,600	1959	70,819,000
1902	*2,371,044	1931	19,707,600	1960	74,341,100
1903	2,808,900	1932	*17,424,406		
1904	3,353,200	1933	16,710,900		

Note.--Represents estimated data taken from unofficial sources, except as indicated by an asterisk, which figures were taken from the U. S. Census of Telephones.

STATISTICS OF COMMUNICATIONS COMMON CARRIERS

Table 6.--Telephones development by States
December 31, 1960

State	Resident population April 1, 1960	Total number of telephones	Distribution of telephones			
			By ownership		By type of service	
			Bell companies	All other	Business	Residence
Alabama	3,266,740	892,300	782,100	110,200	237,900	654,400
Alaska	226,167	42,700	-	42,700	15,900	26,800
Arizona	1,302,161	452,500	443,800	8,700	155,000	297,500
Arkansas	1,786,272	440,300	335,900	104,400	129,200	311,100
California	15,717,204	7,820,800	6,363,700	1,457,100	2,391,400	5,429,400
Colorado	1,753,947	799,800	786,200	13,600	248,000	551,800
Connecticut	2,535,234	1,306,000	1,299,200	6,800	355,700	950,300
Delaware	446,292	218,000	218,000	-	61,700	156,300
District of Columbia	763,956	644,700	644,700	-	304,400	340,300
Florida	4,951,560	2,008,200	1,383,200	625,000	662,900	1,345,300
Georgia	3,943,116	1,249,300	1,091,200	158,100	346,600	902,700
Hawaii	632,772	240,900	-	240,900	63,400	177,500
Idaho	667,191	225,900	181,800	44,100	60,700	165,200
Illinois	10,081,158	4,745,200	4,023,000	722,200	1,368,300	3,376,900
Indiana	4,662,498	1,839,100	1,193,800	645,300	456,900	1,382,200
Iowa	2,757,537	1,136,300	769,500	366,800	238,700	897,600
Kansas	2,178,611	898,600	733,500	165,100	190,700	707,900
Kentucky	3,038,156	834,500	639,300	195,200	207,700	626,800
Louisiana	3,257,022	1,065,500	1,013,700	51,800	276,500	789,000
Maine	969,265	323,700	295,300	28,400	84,000	239,700
Maryland	3,100,689	1,321,100	1,319,700	1,400	338,400	982,700
Massachusetts	5,148,578	2,368,300	2,367,000	1,300	671,700	1,696,600
Michigan	7,823,194	3,315,800	2,980,400	335,400	829,300	2,486,500
Minnesota	3,413,864	1,407,400	1,139,500	267,900	347,400	1,060,000
Mississippi	2,178,141	453,400	437,200	16,200	119,000	334,400
Missouri	4,319,813	1,761,300	1,479,300	282,000	469,200	1,292,100
Montana	674,767	251,900	215,000	36,900	69,900	182,000
Nebraska	1,411,330	590,000	331,500	258,500	147,600	442,400
Nevada	285,278	128,100	58,200	69,900	56,300	71,800
New Hampshire	606,921	226,200	215,900	10,300	57,700	168,500
New Jersey	6,066,782	2,989,200	2,945,500	43,700	776,600	2,212,600
New Mexico	951,023	298,200	258,900	39,300	108,300	189,900
New York	16,782,304	8,812,700	8,203,700	609,000	2,725,200	6,087,500
North Carolina	4,556,155	1,192,800	662,100	530,700	307,400	885,400
North Dakota	632,446	201,600	143,700	57,900	50,000	151,600
Ohio	9,706,397	4,110,800	3,227,400	883,400	1,031,300	3,079,500
Oklahoma	2,328,284	906,700	809,300	97,400	262,600	644,100
Oregon	1,768,687	721,600	577,000	144,600	205,600	516,000
Pennsylvania	11,319,366	5,109,900	4,304,600	805,300	1,252,900	3,857,000
Rhode Island	859,488	353,800	344,800	9,000	95,600	258,200
South Carolina	2,382,594	582,200	443,100	139,100	156,200	426,000
South Dakota	680,514	229,700	186,200	43,500	55,700	174,000
Tennessee	3,567,089	1,122,000	969,700	152,300	288,400	833,600
Texas	9,579,677	3,478,800	2,929,400	549,400	1,059,200	2,419,600
Utah	890,627	364,900	351,000	13,900	104,300	260,600
Vermont	389,881	132,500	116,800	15,700	35,400	97,100
Virginia	3,966,949	1,316,000	1,063,400	252,600	376,400	939,600
Washington	2,853,214	1,210,200	970,900	239,300	348,000	862,200
West Virginia	1,860,421	519,800	459,600	60,200	123,700	396,100
Wisconsin	3,951,777	1,545,500	1,154,500	391,000	412,400	1,133,100
Wyoming	330,066	134,400	125,500	8,900	41,700	92,700
United States	179,323,175	74,341,100	62,988,700	11,352,400	20,779,000	53,562,100

Note.--Number of telephones in each county, separately for business and residence classifications, at December 31, 1954, will be found in County and City Data Book, 1956, of the U. S. Census Bureau.

STATISTICS OF COMMUNICATIONS COMMON CARRIERS

Table 7.--Telephone development in large exchange areas in the United States
December 31, 1960

Exchange or zone area	Population (Est.)	Number of telephones	Telephones per 100 population
Abilene, Texas	99,000	42,334	42.9
Akron, Ohio	454,000	215,548	47.5
Alameda, California		(Included in Oakland)	
Albany, Georgia	82,000	27,682	34.0
Albany, New York	188,000	114,145	60.9
Albuquerque, New Mexico	270,000	108,987	40.3
Alexandria, Virginia	173,000	76,767	44.4
Alhambra, California 1/	181,000	90,826	50.1
Allentown, Pennsylvania	139,000	77,393	55.7
Altoona, Pennsylvania	85,000	39,606	46.9
Amarillo, Texas	149,000	67,377	45.3
Anaheim, California	148,000	67,824	45.8
#Anchorage, Alaska	84,000	21,523	25.6
Anderson, Indiana	79,000	34,092	43.4
Ann Arbor, Michigan	82,000	52,002	60.7
Arlington, Massachusetts	56,000	22,824	40.9
Asheville, North Carolina	85,000	37,809	44.5
Atlanta, Georgia	780,000	384,726	49.3
Atlantic City, New Jersey	79,000	56,491	71.5
Augusta, Georgia	163,000	56,212	34.5
Aurora, Illinois	92,000	42,071	46.0
Austin, Texas	208,000	92,049	44.2
Bakersfield, California	177,000	81,967	46.2
Baltimore, Maryland	948,000	432,944	45.7
Baton Rouge, Louisiana	236,000	101,128	42.8
Bay City, Michigan	90,000	34,925	39.0
Bayonne, New Jersey	74,000	29,688	40.1
Beaumont, Texas	123,000	52,174	42.5
Berkeley, California		(Included in Oakland)	
Berwyn, Illinois	62,000	27,481	44.3
Bethlehem, Pennsylvania	95,000	47,804	50.4
Beverly Hills, California 1/	98,000	93,426	95.0
Billings, Montana	66,000	33,890	51.7
Binghamton, New York	125,000	64,782	51.9
Birmingham, Alabama	497,000	211,320	42.6
Bloomfield, New Jersey	105,000	62,643	59.8
Bloomington, Minnesota		(Included in Minneapolis-St. Paul)	
Boston, Massachusetts	632,000	361,009	57.2
Bridgeport, Connecticut	237,000	118,381	50.0
Brockton, Massachusetts	85,000	36,352	42.7
Brookline, Massachusetts	83,000	49,811	59.8
Buffalo, New York	799,000	367,936	46.1
Burbank, California 1/	130,000	71,010	54.6
Cambridge, Massachusetts	111,000	65,046	58.4
Camden, New Jersey	120,000	63,055	52.6
Canoga Park, California 1/	107,000	58,027	54.0
Canton, Ohio	176,000	82,173	46.8
Cedar Rapids, Iowa	113,000	61,187	54.4
Charleston, South Carolina	200,000	68,136	34.1
Charleston, West Virginia	160,000	71,453	44.7
Charlotte, North Carolina	262,000	123,442	47.1
Chattanooga, Tennessee	269,000	106,455	39.6
Chester, Pennsylvania	125,000	53,776	43.0
Chicago, Illinois	3,545,000	1,931,694	54.5
Chula Vista, California 2/	78,000	33,157	42.8
Cicero, Illinois	70,000	36,690	52.8
Cincinnati, Ohio	672,000	334,347	49.8
Cleveland, Ohio	1,400,000	722,119	51.6
Cleveland Heights, Ohio		(Included in Cleveland)	
Clifton, New Jersey		(Included in Passaic)	
Colorado Springs, Colorado	101,000	59,236	58.8
Columbia, South Carolina	225,000	80,362	35.7
Columbus, Georgia	214,000	72,019	33.6
Columbus, Ohio	627,000	307,812	49.1
Compton, California 1/	326,000	132,772	40.8
Corpus Christi, Texas	182,000	74,006	40.7
Council Bluffs, Iowa	60,000	27,642	46.1
Covington, Kentucky	169,000	64,018	37.9
Cranston, Rhode Island		(Included in Providence)	
Culver City, California 1/	84,000	42,272	50.3
Dallas, Texas	698,000	382,118	54.8
Davenport, Iowa	106,000	55,015	51.9
Dayton, Ohio	418,000	234,847	56.1
Dearborn, Michigan		(Included in Detroit)	
Decatur, Illinois	101,000	51,161	50.7

See footnotes on page 15.

STATISTICS OF COMMUNICATIONS COMMON CARRIERS

Table 7.--Telephone development in large exchange areas in the United States
December 31, 1960--Continued

Exchange or zone area	Population (Est.)	Number of telephones	Telephones per 100 population
Denver, Colorado	509,000	296,777	58.3
Des Moines, Iowa	241,000	140,905	58.5
Detroit, Michigan	2,280,000	1,128,528	49.5
#Downey, California 1/	295,000	119,386	40.5
Dubuque, Iowa	63,000	28,098	44.4
Duluth, Minnesota	128,000	61,107	47.6
#Durham, North Carolina	117,000	41,944	36.0
East Chicago, Indiana	58,000	21,709	37.4
East Orange, New Jersey	154,000	83,955	54.7
East St. Louis, Illinois	126,000	38,964	31.0
El Cajon, California 2/	76,000	33,271	44.1
El Monte, California 1/	82,000	32,413	39.4
El Paso, Texas	294,000	104,396	35.6
Elgin, Illinois	61,000	28,158	46.3
Elizabeth, New Jersey	118,000	57,405	48.6
#Erie, Pennsylvania	199,000	77,871	39.2
Euclid, Ohio		(Included in Cleveland)	
Eugene, Oregon	113,000	50,171	44.6
Evanston, Illinois	80,000	53,453	66.7
Evansville, Indiana	154,000	70,820	45.9
Fall River, Massachusetts	125,000	46,750	37.5
Fargo, North Dakota-Moorehead, Minnesota	81,000	39,362	48.5
Flint, Michigan	287,000	120,607	42.1
Fort Lauderdale, Florida	166,000	89,674	54.2
Fort Smith, Arkansas	70,000	28,008	40.0
#Fort Wayne, Indiana	204,000	95,864	47.0
Fort Worth, Texas	392,000	188,990	48.2
Fresno, California	262,000	118,187	45.1
Fullerton, California	62,000	33,418	54.3
Gadsden, Alabama	75,000	26,676	35.7
Galveston, Texas	67,000	30,970	46.1
Garden Grove, California	92,000	34,375	37.5
Gary, Indiana	200,000	75,078	37.6
Glendale, California 1/	104,000	63,906	61.6
Grand Rapids, Michigan	313,000	156,121	49.9
Great Falls, Montana	65,000	31,216	48.0
Green Bay, Wisconsin	96,000	40,367	42.2
Greensboro, North Carolina	157,000	69,533	44.4
Greenville, South Carolina	175,000	63,582	36.3
Hamilton, Ohio	106,000	41,615	39.3
Hammond, Indiana	111,000	40,340	36.5
Hampton, Virginia	70,000	27,850	39.7
Harrisburg, Pennsylvania	188,000	111,953	59.5
Hartford, Connecticut	325,000	194,989	60.1
Hawthorne, California 1/	79,000	38,543	48.5
Hayward, California	175,000	64,332	36.8
Hialeah, Florida		(Included in Miami)	
#High Point, North Carolina	83,000	28,161	34.1
Holyoke, Massachusetts	86,000	36,093	42.2
#Honolulu, Hawaii	339,000	147,899	43.6
Houston, Texas	910,000	437,673	48.1
Huntington, West Virginia	109,000	41,912	38.6
Huntsville, Alabama	95,000	47,187	49.6
Independence, Missouri	87,000	37,963	43.6
Indianapolis, Indiana	678,000	347,442	51.3
Inglewood, California 1/	139,000	82,556	59.3
Irvington, New Jersey		(Included in Newark)	
Jackson, Michigan	104,000	48,484	46.7
Jackson, Mississippi	187,000	74,941	40.2
Jacksonville, Florida	401,000	179,024	44.6
Jersey City, New Jersey	323,000	132,684	41.1
#Johnstown, Pennsylvania	120,000	43,722	36.6
Joliet, Illinois	116,000	46,858	40.4
Kalamazoo, Michigan	148,000	71,847	48.5
Kansas City, Kansas		(Included in Kansas City, Mo.)	
Kansas City, Missouri	643,000	368,105	57.3
Kettering, Ohio		(Included in Dayton)	
Kenosha, Wisconsin	84,000	34,012	40.4
Knoxville, Tennessee	236,000	91,843	39.0
Lake Charles, Louisiana	110,000	41,620	37.9
Lakewood, Ohio		(Included in Cleveland)	
La Mesa, California 2/	96,000	42,888	44.9
Lancaster, Pennsylvania	104,000	60,476	58.0
Lansing, Michigan	191,000	100,302	52.7
Laredo, Texas	61,000	13,454	21.9
#Las Vegas, Nevada	100,000	53,073	53.1

See footnotes on page 15.

STATISTICS OF COMMUNICATIONS COMMON CARRIERS

Table 7.--Telephone development in large exchange areas in the United States
December 31, 1960--Continued

Exchange or zone area	Population (Est.)	Number of telephones	Telephones per 100 population
Lawrence, Massachusetts	112,000	44,892	40.2
Lawton, Oklahoma	82,000	29,080	35.6
#Lexington, Kentucky	134,000	54,312	40.5
#Lima, Ohio	78,000	34,827	44.7
#Lincoln, Nebraska	139,000	71,622	51.4
Little Rock, Arkansas	196,000	81,723	41.8
Livonia, Michigan	109,000	40,390	37.2
#Long Beach, California 1/	367,000	194,037	52.8
#Lorain, Ohio	86,000	28,857	33.4
Los Angeles, California 1/	1,685,000	1,077,468	63.9
Los Angeles, California Extended Area	5,928,000	3,250,153	54.8
Louisville, Kentucky	595,000	258,083	43.4
Lowell, Massachusetts	137,000	51,370	37.6
Lubbock, Texas	136,000	62,941	46.2
Lynchburg, Virginia	86,000	34,088	39.7
Lynn, Massachusetts	115,000	53,866	46.9
Macon, Georgia	143,000	54,305	38.0
Madison, Wisconsin	162,000	87,196	53.9
Malden, Massachusetts	59,000	24,910	42.4
Manchester, New Hampshire	103,000	36,899	35.7
Medford, Massachusetts	60,000	22,998	38.3
Memphis, Tennessee	616,000	238,082	38.6
Meriden, Connecticut	55,000	23,972	43.7
Meridian, Mississippi	64,000	19,807	30.8
Miami, Florida	855,000	460,761	53.9
Miami Beach, Florida		(Included in Miami)	
Midland, Texas	65,000	37,517	58.0
Milwaukee, Wisconsin	1,113,000	514,236	46.2
Minneapolis-St. Paul, Minnesota	1,345,000	693,687	51.6
Mobile, Alabama	273,000	111,150	40.8
Monroe, Louisiana	98,000	38,743	39.4
#Monrovia, California 1/	51,000	21,210	41.4
Montebello, California 1/	79,000	43,889	55.9
Montgomery, Alabama	171,000	67,386	39.3
Mt. Vernon, New York	76,000	43,295	56.8
Muncie, Indiana	96,000	40,521	42.3
#Muskegon, Michigan	121,000	46,272	38.3
Nashville, Tennessee	349,000	152,660	43.7
New Bedford, Massachusetts	136,000	57,511	42.3
New Britain, Connecticut	96,000	40,821	42.7
New Haven, Connecticut	292,000	158,941	54.4
New Orleans, Louisiana	817,000	341,639	41.8
New Rochelle, New York	77,000	44,226	57.8
New York, New York	7,779,000	4,537,703	58.3
Newark, New Jersey	486,000	257,652	53.0
Newport News, Virginia	115,000	43,383	37.7
Newton, Massachusetts	92,000	50,313	54.8
Niagara Falls, New York	114,000	53,017	46.7
Norfolk, Virginia	394,000	134,381	34.1
North Little Rock, Arkansas		(Included in Little Rock)	
North Hollywood, California 1/	152,000	79,263	52.1
Norwalk, Connecticut	69,000	38,198	55.3
Oak Park, Illinois	61,000	37,861	62.4
Oakland, California	676,000	384,131	56.8
Odessa, Texas	83,000	37,020	44.5
Ogden, Utah	110,000	43,623	39.6
Oklahoma City, Oklahoma	318,000	159,730	50.2
Omaha, Nebraska	373,000	200,304	53.7
Orlando, Florida	190,000	86,177	45.3
Pacific Beach, California 2/	67,000	27,373	41.2
Palo Alto, California	121,000	74,687	61.8
Parma, Ohio		(Included in Cleveland)	
Pasadena, California 1/	204,000	130,928	64.3
Pasadena, Texas	61,000	23,803	39.0
Passaic, New Jersey	191,000	90,317	47.4
Paterson, New Jersey	180,000	79,739	44.3
Pawtucket, Rhode Island	142,000	51,236	36.2
Pensacola, Florida	161,000	63,617	39.6
Peoria, Illinois	200,000	95,866	47.9
Philadelphia, Pennsylvania	2,003,000	1,116,423	55.7
Phoenix, Arizona	455,000	185,813	40.9
Pittsburgh, Pennsylvania	1,006,000	550,324	54.7
Pittsfield, Massachusetts	62,000	32,682	52.5
#Pomona, California	135,000	59,480	44.1
Pontiac, Michigan	124,000	56,141	45.2

See footnotes on page 15.

STATISTICS OF COMMUNICATIONS COMMON CARRIERS

Table 7.--Telephone development in large exchange areas in the United States
December 31, 1960--Continued

Exchange or zone area	Population (Est.)	Number of telephones	Telephones per 100 population
Port Arthur, Texas	95,000	36,426	38.6
Portland, Maine	107,000	50,209	46.9
Portland, Oregon	523,000	280,382	53.6
Portsmouth, Virginia	141,000	38,567	27.3
Providence, Rhode Island	361,000	167,669	46.4
Pueblo, Colorado	100,000	39,368	39.4
Quincy, Massachusetts	90,000	39,636	44.2
Racine, Wisconsin	111,000	48,039	43.2
Raleigh, North Carolina	123,000	55,703	45.3
Reading, Pennsylvania	186,000	97,697	52.5
#Redondo, California 1/	189,000	77,116	40.9
Reno, Nevada	85,000	44,650	52.4
Reseda, California 1/	116,000	51,462	44.6
Richmond, California	127,000	53,061	41.9
Richmond, Virginia	350,000	172,900	49.5
Riverside, California	142,000	61,975	43.6
Roanoke, Virginia	141,000	60,092	42.5
#Rochester, New York	482,000	231,390	48.0
Rockford, Illinois	186,000	92,515	49.7
Rock Island, Illinois	61,000	29,808	48.9
Rome, New York	63,000	29,750	47.1
Roseville, Michigan		(Included in Warren, Mich.)	
Royal Oak, Michigan	271,000	118,089	43.5
Sacramento, California	470,000	223,234	47.5
Saginaw, Michigan	158,000	64,169	40.6
St. Clair Shores, Michigan		(Included in Warren, Mich.)	
St. Joseph, Missouri	87,000	40,454	46.8
St. Louis, Missouri	905,000	472,933	52.3
St. Paul, Minnesota		(Included in Minn.-St. Paul, Minn.)	
#St. Petersburg, Florida	259,000	115,821	44.8
Salt Lake City, Utah	201,000	130,131	64.6
#San Angelo, Texas	64,000	25,047	39.4
San Antonio, Texas	657,000	233,038	35.5
#San Bernardino, California	143,000	55,577	39.0
San Diego, California 2/	461,000	232,217	50.4
San Diego, California Extended Area	870,000	418,434	48.2
#San Fernando, California 1/	173,000	66,189	38.2
San Francisco, California	821,000	564,585	68.8
San Jose, California	380,000	173,372	45.7
San Leandro, California		(Included in Oakland)	
San Mateo, California	118,000	58,688	49.9
San Pedro, California 1/	130,000	58,477	45.0
Santa Ana, California	153,000	71,718	46.8
#Santa Barbara, California	88,000	50,584	57.5
Santa Clara, California		(Included in San Jose)	
#Santa Monica, California 1/	199,000	125,657	63.3
Savannah, Georgia	185,000	74,868	40.5
Schenectady, New York	158,000	81,351	51.6
Scranton, Pennsylvania	131,000	63,656	48.4
Seattle, Washington	713,000	387,744	54.4
Shreveport, Louisiana	241,000	109,358	45.5
Sioux City, Iowa	91,000	47,125	51.8
Sioux Falls, South Dakota	74,000	35,112	47.7
Skokie, Illinois	120,000	77,822	64.9
Somerville, Massachusetts	92,000	31,789	34.5
South Bend, Indiana	179,000	83,810	46.7
Spokane, Washington	254,000	119,288	47.1
Springfield, Illinois	121,000	68,367	56.5
Springfield, Massachusetts	219,000	105,470	48.2
Springfield, Missouri	112,000	52,046	46.7
Springfield, Ohio	107,000	47,173	44.0
Stamford, Connecticut	98,000	60,639	61.6
Stockton, California	153,000	68,079	44.4
Syracuse, New York	315,000	180,305	57.2
Tacoma, Washington	271,000	112,740	41.6
#Tampa, Florida	410,000	126,933	31.0
#Terre Haute, Indiana	106,000	42,300	39.9
#Texarkana, Tex.-Ark.	65,000	23,855	37.0
Toledo, Ohio	412,000	201,052	48.8
Topeka, Kansas	126,000	64,118	50.8
Trenton, New Jersey	157,000	73,777	47.1
Troy, New York	144,000	59,797	41.5
Tucson, Arizona	219,000	91,691	41.9
Tulsa, Oklahoma	298,000	165,557	55.6
Tuscaloosa, Alabama	106,000	30,740	29.1

See footnotes on page 15.

STATISTICS OF COMMUNICATIONS COMMON CARRIERS

Table 7.--Telephone development in large exchange areas in the United States
December 31, 1960--Continued

Exchange or zone area	Population (Est.)	Number of telephones	Telephones per 100 population
Tyler, Texas	68,000	30,361	44.5
Union City, New Jersey	161,000	72,068	44.9
University City, Missouri		(Included in St. Louis, Mo.)	
Utica, New York	153,000	69,774	45.8
Vallejo, California	72,000	30,984	43.1
Van Nuys, California 1/	175,000	99,242	56.6
Waco, Texas	127,000	53,287	42.1
Waltham, Massachusetts	63,000	33,720	53.3
Warren, Michigan	288,000	121,090	42.1
#Warren, Ohio	98,000	38,076	38.9
Washington, District of Columbia	776,000	644,681	83.1
Waterbury, Connecticut	126,000	60,286	47.8
Waterloo, Iowa	84,000	41,057	48.9
Wauwatosa, Wisconsin		(Included in Milwaukee)	
Waukegan, Illinois	114,000	45,472	39.8
West Allis, Wisconsin		(Included in Milwaukee)	
#West Covina, California 1/	183,000	109,024	59.7
#West Los Angeles, California 1/	137,000	76,005	55.6
West Palm Beach, Florida	170,000	80,631	47.5
Wheeling, West Virginia	78,000	33,500	42.9
White Plains, New York	82,000	58,174	71.3
#Whittier, California 1/	221,000	96,441	43.7
Wichita, Kansas	266,000	141,368	53.1
Wichita Falls, Texas	112,000	46,465	41.5
Wilkes-Barre, Pennsylvania	101,000	46,053	45.7
Wilmington, Delaware	213,000	122,054	57.4
Winston-Salem, North Carolina	173,000	72,638	42.0
Worcester, Massachusetts	203,000	94,568	46.6
Yonkers, New York	162,000	75,559	46.8
#York, Pennsylvania	118,000	55,675	47.0
Youngstown, Ohio	275,000	118,968	43.3

Note.--The boundaries of the exchange or zone area are not necessarily coterminous with those of the city.

Non-Bell.

1/ Included in Los Angeles Extended Area.

2/ Included in San Diego Extended Area.

Source:--American Telephone and Telegraph Company.

Table 8.--Selected data shown by states or other areas, submitted by class A telephone carriers
Year ended December 31, 1960

State or other area	Miles of wire in cable	Miles of aerial wire	Miles of tube in coaxial cable	Miles of radio relay system	Central offices	Number of calls originating from company and service telephones during the year 1/		Company telephones					State taxes 3/	
						Local	Toll	Total 2/	By type of switchboard		By type of customer			
									Annual	Dial	Business	Coin		Residence
						(In thousands)								
Alabama	3,961,355	203,013	1,415	1,295	148	1,664,508	29,227	744,847	29,499	715,145	165,518	13,337	565,992	\$4,849,860
Alaska	-	-	123	-	-	-	-	-	-	-	-	-	-	6,806
Arizona	2,610,177	89,433	3,325	941	101	708,800	17,620	438,784	4,824	433,723	137,074	9,503	292,207	7,395,639
Arkansas	1,664,198	142,084	1,665	218	134	654,714	19,943	349,483	8,227	341,185	93,902	9,715	245,866	2,802,172
California	34,037,795	357,863	7,662	4,664	961	9,797,894	344,289	6,364,583	16,030	6,346,404	1,878,893	118,630	4,367,060	93,124,266
Colorado	3,230,942	156,073	-	1,300	226	1,197,600	32,896	777,581	27,635	749,414	224,483	15,828	537,270	7,571,140
Connecticut	6,739,103	97,895	399	807	165	1,746,625	123,055	1,301,810	-	1,301,701	331,854	22,917	967,039	6,326,645
Delaware	1,064,896	20,049	350	93	36	279,461	15,990	218,015	-	217,957	58,650	3,071	156,294	1,090,852
Dist. of Columbia	2,323,644	-	168	30	39	963,900	21,495	642,527	-	642,388	291,242	11,018	340,267	4,046,407
Florida	8,142,269	136,180	4,896	1,286	184	2,332,100	68,010	1,367,753	5,919	1,361,101	424,371	32,640	910,742	11,899,915
Georgia	5,499,586	272,774	4,941	1,052	250	2,293,672	54,490	1,121,104	37,170	1,083,678	282,402	19,003	819,699	8,518,402
Hawaii	587,492	14,888	6	848	68	413,908	1,255	208,411	-	208,335	60,031	1,959	146,421	1,627,119
Idaho	648,110	87,523	-	622	115	343,407	12,020	208,186	13,765	194,394	55,967	3,576	148,643	2,860,580
Illinois	20,518,521	173,454	2,374	1,702	494	5,047,038	278,019	4,019,641	37,072	3,981,689	1,120,154	95,406	2,804,081	48,589,755
Indiana	7,050,266	184,598	2,602	846	334	2,540,140	94,199	1,554,331	82,056	1,471,956	378,441	24,654	1,151,236	14,948,736
Iowa	2,658,364	175,148	1,882	1,142	205	1,132,706	38,362	767,148	61,203	705,884	175,109	12,728	579,311	5,741,798
Kansas	3,421,571	167,163	-	1,139	223	1,079,200	31,516	727,901	95,840	631,820	175,185	12,867	539,849	8,581,385
Kentucky	2,605,220	202,495	20	804	227	1,223,563	30,649	628,583	45,685	582,689	137,710	11,897	478,976	4,393,269
Louisiana	4,604,881	159,789	2,289	671	240	2,426,160	46,594	1,015,960	42,980	972,391	249,880	14,804	751,276	10,420,672
Maine	1,270,430	88,182	-	242	145	403,300	19,042	292,908	22,216	270,643	71,365	5,114	216,429	2,850,054
Maryland	6,767,614	145,720	1,668	1,228	224	1,806,700	58,182	1,300,433	44,279	1,255,821	294,773	24,277	981,383	13,666,335
Massachusetts	10,310,115	132,704	-	1,901	381	3,359,400	181,919	2,363,599	116,520	2,246,786	620,746	47,522	1,695,331	18,716,581
Michigan	14,441,961	387,023	444	1,966	637	5,393,400	161,902	3,238,062	84,922	3,152,348	758,845	52,148	2,427,069	22,648,005
Minnesota	4,765,590	173,145	930	1,364	225	1,893,500	36,891	1,119,845	45,029	1,074,644	280,828	18,276	820,741	9,669,081
Mississippi	1,603,338	184,309	4,325	655	214	903,124	26,672	432,513	69,610	362,803	105,548	7,130	319,835	5,526,296
Missouri	7,505,708	200,416	3,207	1,088	307	2,409,666	81,235	1,487,198	29,325	1,457,295	385,158	35,339	1,066,701	12,763,544
Montana	595,910	97,380	-	1,541	122	327,061	10,561	216,351	27,871	188,370	58,663	4,475	153,213	2,445,796
Nebraska	1,279,144	70,125	469	696	128	527,700	16,239	334,726	25,219	309,365	84,592	6,241	243,893	2,940,535
Nevada	356,936	36,648	-	1,306	28	83,024	4,450	58,801	1,094	57,650	21,793	1,530	35,478	701,614
New Hampshire	818,017	60,217	-	83	120	256,600	20,435	215,842	36,260	179,561	52,070	3,856	159,916	1,687,995
New Jersey	14,088,995	85,161	2,854	387	317	3,371,995	501,659	2,932,452	97,173	2,835,072	694,597	58,142	2,179,713	31,528,554
New Mexico	1,176,543	76,465	2,183	1,287	83	474,571	14,758	280,500	5,676	274,740	92,511	4,754	183,235	3,271,278
New York	35,776,785	217,934	2,119	2,718	977	11,422,756	486,304	8,194,217	211,139	7,982,102	2,391,604	164,178	5,638,435	125,287,591
North Carolina	4,766,502	292,520	1,455	1,017	279	1,827,578	53,487	937,683	4,029	933,478	238,359	14,052	685,272	10,900,208
North Dakota	334,568	77,041	26	1,305	148	244,100	7,984	134,878	7,683	127,159	36,463	2,138	96,277	1,710,703
Ohio	15,471,232	289,633	3,991	1,868	635	5,286,615	168,421	3,467,778	23,842	3,443,041	826,689	49,127	2,591,962	28,529,847
Oklahoma	3,932,442	186,228	1,105	443	250	1,427,000	46,891	817,844	110,691	706,854	227,508	15,697	574,639	6,963,384
Oregon	2,955,487	102,288	2,471	1,648	207	1,076,638	38,884	668,071	16,917	650,750	182,553	10,857	474,651	8,277,418
Pennsylvania	18,058,416	193,032	5,619	2,448	549	5,437,040	269,807	4,302,914	118,826	4,183,399	993,651	79,130	3,230,133	18,897,971
Rhode Island	1,728,306	22,387	-	45	48	530,315	24,028	353,663	4,354	349,249	86,846	8,815	258,002	3,840,582
South Carolina	2,653,672	145,125	1,385	736	130	950,707	21,830	482,780	11,376	471,254	121,410	8,867	352,503	4,961,655

STATISTICS OF COMMUNICATIONS COMMON CARRIERS

South Dakota	508,741	92,826	358	518	138	274,400	8,654	177,727	19,960	157,767	44,780	- 3,147	129,800	1,549,646
Tennessee	5,157,396	270,138	1,077	674	260	2,467,753	42,835	1,074,457	36,242	1,037,825	262,377	15,895	796,185	10,466,443
Texas	18,664,891	464,759	11,179	2,086	818	6,048,768	152,425	3,146,353	18,544	3,126,124	891,788	71,996	2,182,569	31,059,787
Utah	1,350,215	59,007	160	669	92	672,100	13,650	343,496	12,502	330,911	87,082	5,738	250,676	2,673,226
Vermont	423,671	48,138	-	156	89	140,900	9,903	116,630	16,580	100,038	29,653	2,382	84,595	839,002
Virginia	6,379,458	215,536	1,615	1,624	263	1,876,644	56,579	1,129,163	27,107	1,101,938	294,811	16,912	817,440	9,301,711
Washington	5,114,802	162,323	672	1,713	288	1,816,409	56,459	1,131,733	24,729	1,106,659	299,146	17,172	815,425	13,833,837
West Virginia ...	2,172,040	102,527	-	326	175	891,897	30,992	495,745	85,832	409,913	118,195	7,243	370,307	3,701,248
Wisconsin	5,398,659	154,251	712	787	183	1,496,300	48,284	1,149,685	50,468	1,098,872	303,133	23,475	823,077	11,880,870
Wyoming	476,435	52,663	-	1,121	70	173,800	7,085	125,056	13,266	111,539	35,617	2,513	86,926	950,206
Undistributed ...	-	-	-	-	-	-	-	-	-	-	-	-	-	1,450,322
United States .	307,672,409	7,526,273	84,141	55,106	12,680	101,117,157	3,938,076	64,979,751	1,927,186	63,035,824	17,234,020	1,221,691	46,524,040	670,286,743
Canada	-	-	-	-	-	-	-	-	-	-	-	-	-	1,343
Cuba	-	-	-	-	-	-	-	-	-	-	-	-	-	27,736
France	-	-	5	-	-	-	-	-	-	-	-	-	-	-
Puerto Rico	330,791	11,792	5	-	66	183,647	4,390	83,322	18,686	64,636	47,963	858	34,501	2,045,913
Scotland	-	-	3	-	-	-	-	-	-	-	-	-	-	-
Ocean cable	-	-	4/15,290	-	-	-	-	-	-	-	-	-	-	-
Grand total ...	308,003,200	7,538,065	99,444	55,106	12,746	101,300,804	3,942,466	65,063,073	1,945,872	63,100,460	17,281,983	1,222,549	46,558,541	672,361,735

1/ Partly estimated.

2/ Includes 16,741 mobile telephones not classified by type of switchboard.

3/ Includes county, municipal and other taxing-district taxes. Excludes excise taxes collected by telephone carriers from users of telephone service.

4/ Includes U. S. share of first and second trans-Atlantic cables, approximately 2,100 and 3,100 miles, respectively; Cuban cables, approximately 700 miles; Puerto Rican cable, approximately 2,700 miles; Alaskan cable, approximately 1,700 miles; and Hawaiian cable, approximately 5,000 miles.

DEVELOPMENT OF CLASS A TELEPHONE CARRIERS 1935-1960

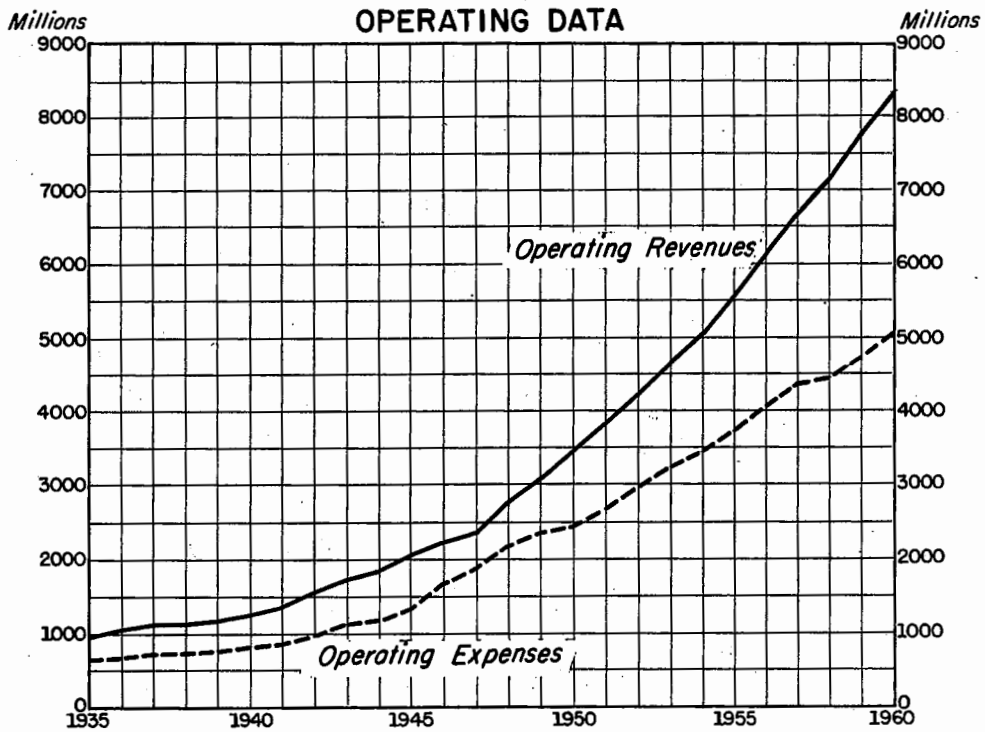
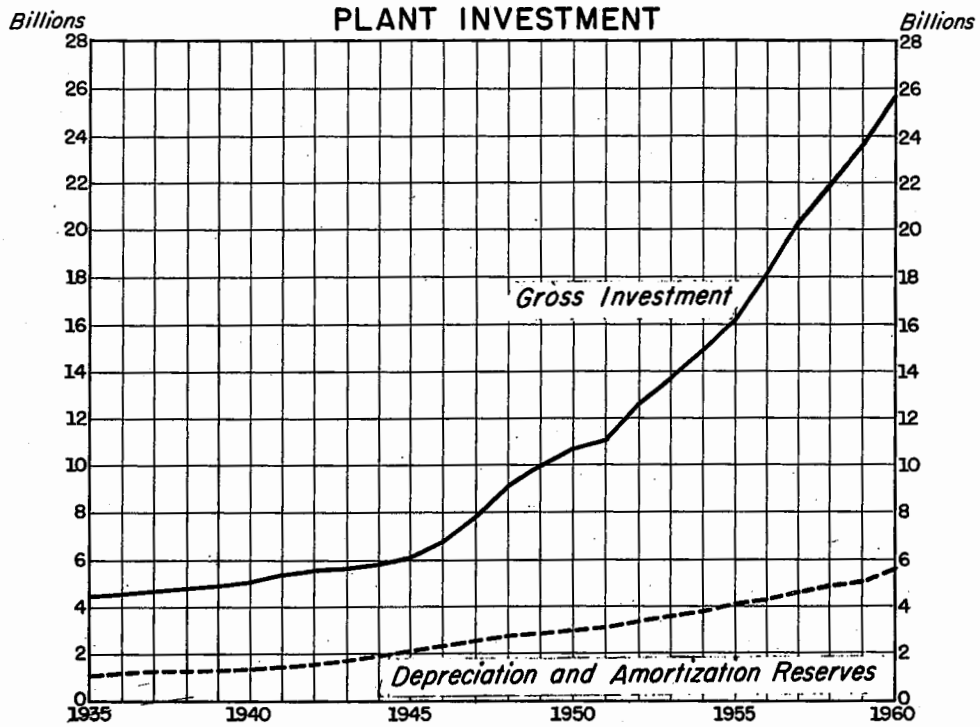

STATISTICS OF COMMUNICATIONS COMMON CARRIERS

Table 9.—Selected data showing development through the years 1935 to 1960 inclusive, of class A telephone carriers filing annual reports with the Commission

(Figures shown in thousands, except number of carriers and average compensation per employee)

Year	Number of carriers*	Book cost of telephone plant	Depreciation and amortization reserves		Capital stock	Funded debt
			Amount	Ratio to book cost		
			Percent			
1935	91	\$4,471,787	\$1,106,264	24.74	\$2,178,593	\$1,015,762
1936	87	4,548,692	1,191,737	26.20	2,170,867	973,904
1937 1/	81	4,687,695	1,268,009	27.05	2,139,894	941,914
1938	81	4,796,844	1,323,849	27.60	2,118,203	1,033,650
1939	78	4,904,828	1,378,177	28.10	2,109,919	1,073,521
1940	78	5,071,277	1,437,727	28.35	2,112,169	1,213,739
1941	78	5,389,337	1,525,542	28.31	2,088,152	1,470,694
1942	78	5,648,246	1,647,995	29.18	2,101,493	1,506,676
1943	75	5,745,128	1,814,573	31.58	2,112,777	1,494,144
1944	77	5,852,848	1,986,575	33.94	2,166,489	1,422,755
1945	76	6,056,982	2,166,601	35.77	2,246,378	1,388,939
1946	74	6,681,967	2,349,391	35.16	2,303,372	1,837,304
1947	73	7,786,202	2,513,296	32.28	2,415,575	2,845,503
1948	71	9,106,035	2,664,208	29.26	2,602,658	3,531,523
1949	71	9,983,486	2,795,295	28.00	2,820,390	3,792,525
1950	71	10,702,322	2,979,466	27.84	3,195,318	3,778,571
1951	56	11,546,813	3,186,344	27.60	3,690,655	3,842,519
1952	54	12,608,517	3,411,441	27.06	4,289,166	3,954,391
1953	54	13,749,883	3,618,086	26.31	4,651,386	4,358,808
1954	52	14,898,749	3,836,432	25.75	5,294,639	4,196,078
1955	53	16,224,354	4,097,691	25.26	5,967,496	4,612,412
1956	56	18,081,317	4,332,267	23.96	6,907,417	4,871,770
1957	54	20,316,809	4,607,306	22.68	7,179,572	6,010,766
1958	54	21,998,474	4,898,318	22.27	7,857,643	6,457,777
1959	53	23,692,805	5,239,801	22.12	8,020,838	6,885,769
1960	52	25,714,235	5,576,903	21.69	8,383,044	7,719,910

Year	Premium on capital stock	Total earned surplus	Interest on funded debt	Dividends declared	Local service revenues	Toll service revenues
1935	\$268,749	\$360,215	\$49,710	\$186,963	\$669,416	\$282,188
1936	269,890	334,668	47,359	188,532	708,326	318,718
1937 1/	269,975	336,997	38,473	189,502	749,243	335,118
1938	269,975	310,250	39,027	185,334	760,149	325,050
1939	269,975	327,866	40,251	185,026	793,271	346,570
1940	269,975	358,695	40,499	185,080	839,053	369,733
1941	269,975	374,179	46,287	184,481	901,806	435,171
1942	269,975	366,925	48,701	182,915	955,724	556,934
1943	274,401	376,184	50,117	182,474	1,014,725	682,841
1944	298,139	370,502	47,248	186,236	1,051,611	765,717
1945	329,270	358,150	45,803	193,206	1,107,874	867,036
1946	346,929	362,950	42,079	199,314	1,236,843	899,301
1947	387,921	327,652	64,017	203,978	1,354,642	908,033
1948	463,674	328,484	90,561	218,755	1,598,556	1,061,270
1949	522,889	343,105	110,064	234,251	1,800,682	1,126,088
1950	626,252	445,662	113,355	269,733	2,058,067	1,245,036
1951	800,650	508,809	115,261	303,375	2,258,926	1,403,479
1952	1,017,983	575,948	115,945	346,388	2,516,731	1,534,854
1953	1,145,285	674,997	115,509	398,972	2,777,054	1,641,990
1954	1,364,050	796,883	125,665	449,585	2,983,317	1,796,011
1955	1,643,128	992,032	130,717	497,726	3,252,550	2,048,868
1956	1,797,195	1,207,294	144,915	563,287	3,554,190	2,276,538
1957	1,878,281	1,439,719	176,639	626,289	3,852,221	2,469,212
1958	2,127,238	1,774,047	220,409	670,070	4,176,700	2,614,171
1959	2,183,570	2,175,669	228,203	754,344	4,503,749	2,923,586
1960	2,337,520	2,625,093	263,312	795,569	4,822,970	3,148,120

See footnotes at end of table.

STATISTICS OF COMMUNICATIONS COMMON CARRIERS

Table 9.--Selected data showing development through the years 1935 to 1960 inclusive, of class A telephone carriers filing annual reports with the Commission--Continued

(Figures shown in thousands, except number of carriers and average compensation per employee)

Year	Operating revenues 2/	Operating expenses	Operating ratio	Taxes	Net operating income after all tax deductions	Net income						
			Percent				Miles of wire		Miles of pole line	Miles of tube in coaxial cable	Miles of radio relay system	
						Cable	Aerial (Not in cable)	Total				
1935	\$973,043	\$677,719	69.65	\$99,176	\$196,107	\$150,976						
1936	1,052,215	697,062	66.25	121,542	233,594	204,329						
1937 1/	1,112,644	748,475	67.27	142,386	221,821	201,301						
1938	1,115,020	758,264	68.00	152,065	204,702	170,730						
1939	1,172,129	775,138	66.13	163,885	233,107	205,934						
1940	1,243,292	812,266	65.33	193,637	237,391	221,234						
1941	1,374,776	885,411	64.40	243,454	245,912	209,916						
1942	1,553,437	985,154	63.42	337,151	231,133	178,719						
1943	1,742,474	1,106,833	63.52	393,705	241,937	194,819						
1944	1,869,022	1,199,391	64.17	438,457	231,174	184,232						
1945	2,037,079	1,342,258	65.89	420,628	274,193	190,645						
1946	2,211,519	1,674,724	75.73	273,162	263,634	227,237						
1947	2,355,810	1,893,627	80.38	260,761	201,421	170,684						
1948	2,773,408	2,188,654	78.92	310,634	274,121	228,478						
1949	3,056,485	2,367,746	77.47	366,640	322,099	252,214						
1950	3,444,568	2,463,584	71.52	525,985	454,999	371,520						
1951	3,817,537	2,698,098	70.68	659,279	460,160	377,423						
1952	4,228,750	2,986,565	70.63	737,732	504,452	420,733						
1953	4,628,118	3,222,873	69.64	838,053	567,192	496,507						
1954	5,013,181	3,436,377	68.55	929,144	647,660	569,600						
1955	5,561,530	3,703,952	66.60	1,093,585	763,993	694,119						
1956	6,122,273	4,064,374	66.39	1,217,533	840,366	782,754						
1957	6,641,626	4,376,432	65.89	1,331,102	934,092	861,416						
1958	7,140,359	4,460,558	62.47	1,557,958	1,121,843	1,001,522						
1959	7,798,579	4,727,623	60.62	1,773,487	1,297,469	1,159,377						
1960	8,364,779	5,024,495	60.07	1,940,799	1,399,485	1,249,712						
							Miles of wire					
									Miles of pole line	Miles of tube in coaxial cable	Miles of radio relay system	
							Cable	Aerial (Not in cable)	Total			
1935							78,212	4,366	82,578	508	-	-
1936							79,016	4,328	83,344	500	-	-
1937 1/							81,261	4,351	85,612	500	-	-
1938							83,252	4,322	87,574	496	-	-
1939							85,452	4,295	89,747	494	-	-
1940							89,352	4,336	93,688	497	-	-
1941							95,328	4,453	99,781	505	-	-
1942							97,856	4,501	102,357	510	-	-
1943							97,578	4,486	102,064	510	-	-
1944							98,254	4,493	102,747	510	-	-
1945							99,829	4,559	104,388	517	-	-
1946							105,236	4,793	110,029	533	-	-
1947							112,567	5,084	117,651	550	-	-
1948							123,867	5,339	129,206	571	54	2
1949							132,982	5,385	138,367	584	59	2
1950							141,885	5,495	147,380	605	64	4
1951							149,311	5,499	154,810	606	67	7
1952							159,250	5,526	164,776	625	72	9
1953							170,397	5,532	175,929	634	74	12
1954							183,215	5,624	188,839	654	76	19
1955							199,054	5,825	204,879	679	79	22
1956							218,380	6,133	224,513	692	82	28
1957							242,620	6,601	249,221	715	90	28
1958							259,869	6,877	266,746	731	92	35
1959							281,861	7,232	289,093	741	95	50
1960							308,003	7,538	315,541	747	99	55

See footnotes at end of table.

STATISTICS OF COMMUNICATIONS COMMON CARRIERS

Table 9.—Selected data showing development through the years 1935 to 1960 inclusive, of class A telephone carriers filing annual reports with the Commission—Continued

(Figures shown in thousands, except number of carriers and average compensation per employee)

Year	Number of telephones ^{3/}	Telephone calls originating from company and service telephones during the year ^{4/}		Number of employees ^{5/}	Total compensation	Average compensation per employee per annum ^{6/}
		Local	Toll			
1935	15,157	25,731,700	779,048	266	\$402,836	\$1,516
1936	16,087	27,584,732	873,662	282	434,195	1,540
1937 ^{1/}	17,035	29,255,463	889,990	296	489,721	1,656
1938	17,488	29,919,970	877,022	287	502,818	1,755
1939	18,308	31,684,174	909,278	287	511,489	1,783
1940	19,336	34,182,252	964,173	305	537,148	1,763
1941	20,837	37,106,418	1,105,048	345	602,961	1,748
1942	22,163	38,688,698	1,241,118	359	670,274	1,865
1943	23,539	38,749,481	1,456,044	368	751,711	2,042
1944	23,868	38,674,542	1,589,359	365	806,599	2,210
1945	24,814	40,830,879	1,769,432	398	936,060	2,350
1946	28,308	48,125,029	2,054,037	525	1,305,431	2,486
1947	31,277	52,659,578	2,161,196	557	1,435,509	2,579
1948	34,224	58,005,215	2,188,298	585	1,666,587	2,847
1949	36,416	^{7/} 61,022,497	^{7/} 2,150,806	560	1,754,103	3,134
1950	38,525	^{7/} 65,315,705	^{7/} 2,114,839	565	1,797,841	3,182
1951	40,426	^{7/} 66,620,928	^{7/} 2,140,403	587	1,975,535	3,367
1952	42,404	^{7/} 68,369,590	^{7/} 2,194,086	615	2,200,657	3,578
1953	44,363	^{7/} 69,978,334	^{7/} 2,268,968	626	2,378,680	3,800
1954	46,482	^{7/} 72,932,453	^{7/} 2,374,743	614	2,496,657	4,066
1955	49,753	^{7/} 77,265,410	^{7/} 2,628,959	649	2,692,871	4,149
1956	53,251	^{7/} 81,437,604	^{7/} 2,901,786	683	2,954,336	4,326
1957	56,436	^{7/} 87,851,859	^{7/} 3,137,306	687	3,121,679	4,544
1958	59,167	^{7/} 91,657,907	^{7/} 3,346,953	637	3,115,217	4,890
1959	62,683	^{7/} 96,542,725	^{7/} 3,664,584	627	3,229,968	5,151
1960	65,735	^{7/} 101,300,804	^{7/} 3,942,466	627	3,384,371	5,398

Source: Annual reports filed with the Federal Communications Commission. In a few instances data from unofficial sources or estimates were used.

Note.—Intercompany duplications between the Bell companies have been eliminated, except profits and losses on intercompany transfers of plant.

- * The difference in the number of carriers reporting to the Commission for each year is due to mergers, reclassifications, etc.
- ^{1/} In comparing data in this table, consideration may be given to the minor effect of the revision of the Uniform System of Accounts, effective January 1, 1937, resulting in certain changes in and rearrangements of both the balance sheet and income statements.
- ^{2/} Includes local service revenues, toll service revenues, and miscellaneous revenues.
- ^{3/} Includes company, service and private line telephones.
- ^{4/} Partly estimated.
- ^{5/} The numbers reported for the years 1935-1942 are as of the end of December. The numbers reported for the years 1943-1960 are as of the end of October.
- ^{6/} Represents total compensation for the year divided by the number of employees.
- ^{7/} During the years 1949-1960 many calls were reclassified from "toll" to "local" due to the enlargement of numerous local calling areas.

STATISTICS OF COMMUNICATIONS COMMON CARRIERS

Table 10.--Employees of class A telephone carriers classified by occupational groups, and their earnings as of October 31, 1960

A--All class A carriers

Occupational group	Number of employees			Average scheduled weekly hours	Average hourly earnings
	Total	Men	Women		
All employees except officials and managerial assistants	620,368	260,750	359,618	38.2	\$2.55
Part-time employees	15,564	1,023	14,541	21.9	1.94
Full-time employees	604,804	259,727	345,077	38.6	2.55
Professional and semiprofessional employees	47,202	40,257	6,945	37.8	4.77
Draftsmen	480	396	84	37.8	2.77
Others	46,722	39,861	6,861	37.8	4.79
Business office and sales employees	45,658	15,172	30,486	37.9	2.69
Supervisors	8,674	4,684	3,990	38.2	3.91
Nonsupervisory employees	36,984	10,488	26,496	37.8	2.40
Clerical employees	133,479	11,543	121,936	37.9	2.10
Supervisors	11,383	2,950	8,433	37.9	3.43
Nonsupervisory employees	122,096	8,593	113,503	37.9	1.98
Commercial department	22,077	355	21,722	37.6	1.83
Traffic department	17,377	27	17,350	38.3	2.07
Plant department	31,032	5,953	25,079	38.8	2.11
Accounting department	37,108	1,015	36,093	37.5	1.86
All other departments	14,502	1,243	13,259	37.4	2.09
Telephone operators	191,973	30	191,943	36.9	1.88
Chief operators	11,611	12	11,599	38.8	2.91
Service assistants and instructors	13,534	1	13,533	37.7	2.19
Experienced switchboard operators	139,302	15	139,287	36.9	1.83
Operators in training	25,574	2	25,572	36.0	1.46
Other switchboard employees	1,952	-	1,952	37.8	2.18
Construction, installation, and maintenance employees	174,995	174,564	431	39.9	2.99
Foremen of telephone craftsmen	22,998	22,986	12	39.8	4.13
Central office craftsmen	52,588	52,197	391	39.7	2.88
Test-boardmen and repeatermen	15,149	15,147	2	39.6	2.98
Central office repairmen	34,983	34,628	355	39.8	2.86
Others	2,456	2,422	34	39.5	2.64
Installation and exchange repair craftsmen	62,691	62,663	28	40.0	2.87
PBX and station installers	25,944	25,944	-	40.0	2.91
Exchange repairmen	12,878	12,860	18	40.0	3.04
Others	23,869	23,859	10	40.0	2.75
Line, cable, and conduit craftsmen	36,627	36,627	-	40.0	2.64
Linemen	15,697	15,697	-	40.0	2.50
Cable splicers	16,151	16,151	-	40.0	2.92
Cable splicers' helpers	3,886	3,886	-	39.9	2.01
Others	893	893	-	39.8	2.76
Laborers	91	91	-	39.6	1.79
Building, supplies, and motor vehicle employees	26,088	18,232	7,856	37.7	2.17
Foremen	2,666	2,186	480	39.3	3.62
Mechanics	3,227	3,224	3	39.7	2.78
Other building service employees	15,029	7,673	7,356	36.3	1.72
Other supplies and motor vehicle employees	5,166	5,149	17	39.6	2.25
All employees not elsewhere classified	973	952	21	38.3	2.86

Note.--Compiled by Bureau of Labor Statistics, U. S. Department of Labor, in cooperation with the Federal Communications Commission.

STATISTICS OF COMMUNICATIONS COMMON CARRIERS

Table 10.--Employees of class A telephone carriers classified by occupational groups, and their earnings as of October 31, 1960--Continued

B--Bell Companies

Occupational group	Number of employees			Average scheduled weekly hours	Average hourly earnings
	Total	Men	Women		
All employees except officials and managerial assistants	596,663	250,178	346,485	38.1	\$2.57
Part-time employees	14,723	910	13,813	21.5	1.99
Full-time employees	581,940	249,268	332,672	38.5	2.58
Professional and semiprofessional employees	45,697	38,933	6,764	37.7	4.83
Draftsmen	355	300	55	37.1	3.07
Others	45,342	38,633	6,709	37.7	4.85
business office and sales employees	44,297	14,812	29,485	37.8	2.72
Supervisors	8,415	4,532	3,883	38.1	3.95
Nonsupervisory employees	35,882	10,280	25,602	37.7	2.42
Clerical employees	129,337	10,982	118,355	37.9	2.11
Supervisors	11,069	2,757	8,312	37.8	3.45
Nonsupervisory employees	118,268	8,225	110,043	37.9	1.99
Commercial department	21,307	319	20,988	37.5	1.84
Traffic department	17,140	24	17,116	38.3	2.08
Plant department	30,149	5,844	24,305	38.7	2.12
Accounting department	35,814	892	34,922	37.4	1.88
All other departments	13,858	1,146	12,712	37.2	2.11
Telephone operators	183,908	19	183,889	36.8	1.90
Chief operators	11,231	11	11,220	38.7	2.94
Service assistants and instructors	13,061	-	13,061	37.6	2.21
Experienced switchboard operators	132,474	6	132,468	36.8	1.85
Operators in training	25,236	2	25,234	35.9	1.46
Other switchboard employees	1,906	-	1,906	37.7	2.20
Construction, installation, and maintenance employees .	167,618	167,253	365	39.9	3.02
Foremen of telephone craftsmen	22,284	22,272	12	39.8	4.16
Central office craftsmen	50,780	50,427	353	39.7	2.90
Test-board men and repeatermen	14,855	14,855	-	39.6	2.99
Central office repairmen	33,892	33,542	350	39.8	2.88
Others	2,033	2,030	3	39.4	2.72
Installation and exchange repair craftsmen	59,903	59,903	-	40.0	2.90
PBX and station installers	24,806	24,806	-	40.0	2.94
Exchange repairmen	12,427	12,427	-	40.0	3.06
Others	22,670	22,670	-	40.0	2.77
Line, cable, and conduit craftsmen	34,608	34,608	-	40.0	2.67
Linemen	14,498	14,498	-	40.0	2.53
Cable splicers	15,683	15,683	-	40.0	2.94
Cable splicers' helpers	3,674	3,674	-	39.9	2.03
Others	753	753	-	39.7	2.94
Laborers	43	43	-	39.5	1.95
Building, supplies, and motor vehicle employees	25,001	17,381	7,620	37.8	2.19
Foremen	2,605	2,125	480	39.3	3.64
Mechanics	3,155	3,155	-	39.7	2.78
Other building service employees	14,379	7,239	7,140	36.3	1.73
Other supplies and motor vehicle employees	4,862	4,862	-	39.7	2.27
All employees not elsewhere classified	805	798	7	38.7	2.98

Note.--Compiled by Bureau of Labor Statistics, U. S. Department of Labor, in cooperation with the Federal Communications Commission.

Table 11 --Local service revenues, toll service revenues and total operating revenues from January 1946 to December 1960, inclusive, of telephone carriers reporting monthly (Figures shown in millions)

LOCAL SERVICE REVENUES															
Month	1946	1947	1948	1949	1950	1951	1952	1953	1954	1955	1956	1957	1958	1959	1960
January	102.6	113.6	127.1	143.4	163.8	187.0	201.8	225.3	242.5	262.2	286.3	313.1	339.7	364.8	389.3
February	100.4	112.0	125.7	140.8	161.6	183.6	199.8	222.4	239.2	259.0	284.8	309.3	337.2	361.9	390.4
March	103.4	114.8	129.3	145.0	166.9	187.7	205.0	226.8	244.9	264.8	289.6	312.0	340.3	367.3	396.5
April	105.2	99.3	129.6	145.7	166.1	187.5	206.8	229.1	245.7	265.9	290.5	317.2	343.5	371.4	398.0
May	106.1	108.8	130.6	147.5	170.3	188.6	208.0	231.5	245.6	267.3	293.2	318.7	345.0	372.3	399.9
June	105.8	115.5	132.5	150.5	172.0	189.3	209.1	232.4	246.9	268.4	294.0	318.5	346.0	375.5	401.8
July	105.2	116.7	130.6	148.3	171.4	187.7	207.4	230.8	244.3	265.5	291.7	317.8	344.5	374.1	397.2
August	105.4	117.0	131.3	150.7	174.8	189.9	208.2	229.2	246.9	270.4	294.7	319.3	346.2	373.9	402.6
September	106.7	120.3	133.8	153.5	175.5	191.2	213.5	232.3	249.9	272.2	295.7	321.6	350.8	377.3	405.2
October	110.5	124.2	136.4	158.0	180.5	197.0	219.4	238.1	255.2	278.2	303.8	331.6	358.6	385.0	411.6
November	109.5	123.9	138.3	160.4	180.5	199.2	217.9	239.2	257.0	279.9	303.6	332.2	356.0	384.8	411.7
December	112.2	129.5	141.1	164.0	184.1	202.2	226.4	244.2	261.3	286.6	310.1	337.9	365.2	391.2	415.3
Total	1,273.0	1,395.6	1,586.3	1,807.8	2,067.5	2,290.9	2,523.3	2,781.3	2,979.4	3,240.4	3,538.0	3,849.2	4,173.0	4,499.5	4,819.5
TOLL SERVICE REVENUES															
January	76.2	79.9	83.3	90.6	95.4	115.1	123.4	132.8	137.4	158.4	177.5	199.7	209.3	229.6	245.4
February	70.0	75.0	80.2	83.9	89.2	106.0	118.0	125.1	130.5	149.5	173.6	185.6	193.9	218.0	242.1
March	75.4	82.1	88.4	94.7	102.3	118.7	126.1	135.4	147.1	168.6	187.5	201.9	210.5	243.9	264.4
April	74.8	44.5	84.8	92.1	97.8	112.1	122.6	134.1	143.8	163.1	183.2	205.7	210.2	241.7	258.7
May	78.5	65.7	87.1	94.5	103.9	117.5	130.0	137.2	146.5	169.4	191.3	211.7	215.3	245.4	264.2
June	75.6	79.6	87.8	94.6	103.6	116.2	128.0	137.3	149.5	170.9	188.1	202.0	215.9	246.2	265.7
July	77.3	82.0	87.7	93.2	106.3	117.1	129.4	140.7	151.0	167.4	188.9	211.5	221.7	251.5	258.9
August	79.3	82.1	91.1	99.2	113.7	123.1	130.8	136.1	154.9	183.3	199.8	215.8	224.0	249.2	276.8
September	75.2	82.0	89.0	95.3	105.1	115.5	129.2	135.2	152.7	173.4	182.8	198.1	220.6	245.5	265.2
October	79.7	86.6	90.3	96.2	110.2	125.1	136.2	143.9	156.6	175.5	199.6	214.3	231.6	250.1	266.3
November	77.1	82.3	89.2	94.1	105.1	121.4	126.2	138.3	154.9	175.6	192.2	204.5	216.8	241.3	262.6
December	81.2	89.5	95.0	99.5	114.3	125.1	138.3	147.7	166.6	184.5	200.6	214.2	239.8	256.2	274.6
Total	920.3	931.3	1,053.9	1,127.9	1,246.9	1,412.9	1,538.2	1,643.8	1,791.5	2,039.6	2,265.1	2,465.0	2,609.6	2,918.6	3,144.9
TOTAL OPERATING REVENUES 1/															
January	183.9	200.1	219.0	244.7	270.8	314.7	339.2	374.5	399.0	441.3	487.2	538.6	577.5	624.7	667.1
February	175.5	193.7	214.6	235.1	262.1	302.0	332.1	363.9	388.4	429.2	481.6	520.7	559.6	610.1	665.2
March	184.1	203.8	226.6	250.3	280.6	319.0	345.4	378.8	411.0	454.2	500.4	539.6	579.2	641.3	692.8
April	185.6	150.7	223.4	248.5	275.6	312.4	343.6	380.1	408.7	449.9	497.2	548.8	582.1	643.5	688.9
May	190.3	181.5	226.8	252.9	285.7	318.8	352.5	385.8	411.2	457.8	508.2	556.4	589.2	648.4	696.6
June	187.0	202.4	229.6	256.0	287.3	318.4	351.7	386.9	415.8	460.6	506.1	546.8	590.6	652.5	700.1
July	188.4	205.9	227.9	252.4	289.3	317.9	351.6	388.8	414.8	454.2	504.7	556.2	595.0	656.6	689.1
August	190.7	206.6	232.1	261.0	300.4	326.3	354.1	383.2	421.5	475.6	519.2	562.2	599.6	654.3	712.8
September	187.9	209.9	232.7	259.7	292.6	320.2	357.9	385.5	422.3	467.8	503.1	547.3	601.1	654.3	704.0
October	196.4	218.5	236.8	265.2	303.0	335.6	370.9	399.9	431.4	475.9	528.4	573.4	620.0	666.6	711.0
November	192.8	214.0	237.6	265.5	297.8	334.5	359.6	395.8	431.9	477.9	520.9	564.3	602.7	657.4	707.2
December	199.7	226.8	246.6	274.7	311.2	341.4	380.6	410.8	448.4	494.7	536.5	580.0	635.3	679.3	723.0
Total	2,262.3	2,413.9	2,753.7	3,066.0	3,456.4	3,861.2	4,239.2	4,634.0	5,004.4	5,539.1	6,093.5	6,634.3	7,131.9	7,789.0	8,357.8

Note: Intercompany duplications in license fees and rentals have been eliminated. 1/ Includes miscellaneous revenues.

Table 12.--Communication plant of class A telephone carriers--Year ended December 31, 1960

Account	Bell companies				All carriers			
	Balance at beginning of year	Plant added	Plant retired	Balance at end of year	Balance at beginning of year	Plant added	Plant retired	Balance at end of year
Communication plant in service:								
Organization	-	\$212,210	\$212,210	-	\$261,983	\$213,994	\$214,380	\$261,597
Franchises	\$456,067	38,728	2,500	\$492,295	919,025	40,911	27,500	932,436
Patent rights	1,500,000	-	-	1,500,000	1,500,000	-	-	1,500,000
Right-of-way	-	-	-	-	376,701	38,562	415,263	-
Land	166,693,802	13,308,950	917,726	179,085,026	171,888,935	14,639,016	1,051,892	185,476,059
Buildings	2,074,511,830	179,933,270	19,531,836	2,234,913,264	2,128,529,908	187,819,683	20,479,603	2,295,869,988
Central office equipment	7,248,773,309	780,769,476	160,830,482	7,868,712,303	7,485,664,090	833,422,484	170,618,075	8,148,468,499
Station apparatus	1,923,708,535	279,583,758	131,437,988	2,071,854,305	2,024,330,246	299,329,490	136,188,632	2,187,471,104
Station connections	1,806,195,712	373,138,386	218,029,514	1,961,304,584	1,864,436,707	388,750,565	225,088,972	2,028,098,300
Large private branch exchanges	608,685,266	119,329,421	28,616,086	699,398,601	621,633,497	123,102,766	29,136,211	715,600,052
Pole lines	1,328,779,524	75,546,104	37,370,911	1,366,954,717	1,420,032,181	88,471,653	40,645,691	1,467,858,143
Aerial cable	2,729,544,684	266,834,969	50,045,690	2,946,333,963	2,848,772,036	289,980,856	52,598,564	3,086,154,328
Underground cable	1,650,327,866	151,106,273	15,138,206	1,786,295,933	1,680,919,542	155,878,647	15,984,035	1,820,814,154
Buried cable	642,210,607	84,673,553	6,499,719	720,384,441	649,990,939	90,042,459	6,605,707	733,427,691
Submarine cable	85,811,549	6,888,306	427,134	92,272,721	92,244,505	429,907	104,836,826	104,836,826
Aerial wire	542,944,140	48,049,980	35,452,435	555,541,685	594,667,857	56,238,080	37,766,351	613,139,586
Underground conduit	960,785,946	79,073,235	2,556,314	1,037,302,867	978,984,245	81,763,952	2,971,349	1,057,776,848
Furniture and office equipment	244,749,360	21,052,435	8,550,479	257,251,316	253,178,528	22,383,777	8,959,799	266,602,506
Vehicles and other work equipment	316,047,864	51,735,011	32,167,259	335,615,616	333,258,744	56,759,149	34,009,914	356,007,979
Telephone plant acquired	1,081,919	(1,024,214)	-	57,705	15,233,969	(15,104,124)	1,058	128,787
Telephone plant sold	-	-	-	-	-	-	-	-
Total communication plant in service ..	22,332,807,980	2,530,249,851	747,786,489	24,115,271,342	23,166,823,638	2,686,794,148	783,192,903	25,070,424,883
Telephone plant under construction	463,874,687	120,739,125	594,328	584,019,484	501,317,496	118,539,379	725,558	619,131,317
Property held for future telephone use ...	20,277,925	870,890	302,643	20,846,172	20,574,223	991,519	315,867	21,249,875
Telephone plant acquisition adjustment ...	805,379	1,365,620	477,908	1,693,091	2,938,100	1,936,255	1,445,370	3,428,985
Total communication plant--gross	22,817,765,971	2,653,225,486	749,161,368	24,721,830,089	23,691,653,457	2,808,261,301	785,679,698	25,714,235,060

() Indicates reverse item.

Note:--Amounts in "Balance at beginning of year" columns will not in all accounts, or in total, agree with amounts in "Balance at end of year" columns from the 1959 edition of this publication. This is for the reason that all the Bell companies, and many of the non-Bell companies, reported 1960 beginning of year balances which reflected the elimination of the right-of-way account (FCC Docket 12760) and the transfer of certain amounts from the accounts for station apparatus and station connections to the account for large private branch exchanges and to material and supplies account (FCC Docket 12811).

STATISTICS OF COMMUNICATIONS COMMON CARRIERS

Table 13.--Radio and ocean-cable telephone service furnished by class A telephone carriers
Year ended December 31, 1960

Class of service	Number of chargeable calls	Gross revenues
Service between fixed stations and over ocean cables:		
Message service--overseas:		
Trans-Atlantic and Bermuda	1,129,424	\$16,795,053
Central America, South America and Caribbean	1,472,041	13,221,522
Trans-Pacific	699,660	12,305,606
Other	-	-
Total	3,301,125	42,322,181
Message service--other than overseas (all radio):		
Interstate, intrastate, intraterritory and intrapossession	538,317	1,564,058
Other	-	-
Total	538,317	1,564,058
Total message service	3,839,442	43,886,239
Private line service--overseas:		
Program transmission	xxx	377,569
Other	xxx	5,245,076
Total private line service--overseas	xxx	5,622,645
Marine service to mobile stations:		
High seas service:		
General service	48,184	278,488
Other service	-	-
Total	48,184	278,488
Coastal harbor service:		
General service	472,898	790,475
Dispatching service	10,678	9,742
Other	-	-
Total	483,576	800,217
VHF maritime mobile service:		
General service	106,152	136,076
Dispatching service	27,596	25,165
Other	-	-
Total	133,748	161,241
Domestic public land mobile radio service:		
General service	3,903,328	6,143,071
Message relay service	-	-
Direct dispatching service	577,167	664,942
Signalling or paging service	88,492	148,277
Other	-	-
Total	4,568,987	6,956,290
Private mobile radiotelephone systems	xxx	5,204,962

Note:--Four class A telephone carriers reporting to the Commission furnished service between fixed stations and over ocean cables, 14 furnished marine service and 31 furnished domestic public land mobile radio service. Service between fixed stations and marine service was also furnished by 1 class B telephone carrier, 3 radiotelegraph carriers and 1 cable carrier, the revenue from which amounted to \$1,986,000. Domestic public land mobile radio service was also furnished by 80 other telephone companies and by 409 miscellaneous common carriers. The revenue from this service amounted to \$4,100,000.

See page 173 for supplemental table showing a ten-year record of revenues from overseas communications services.

STATISTICS OF COMMUNICATIONS COMMON CARRIERS

Table 14.--Analysis of overseas telephone traffic by foreign countries and overseas points
American Telephone and Telegraph Company
Year ended December 31, 1960

Country or overseas point	Messages--		Country or overseas point	Messages--	
	Outbound	Inbound		Outbound	Inbound
Europe, Africa and the Near East:			West Indies, Central and South America: (Continued)		
Ascension Island (Bahrain Relay)	288	597	Curacao	1,825	2,877
Austria	9,562	3,961	Dominican Republic	12,513	12,467
Belgium	13,923	8,727	Ecuador	2,074	2,222
Denmark	10,978	6,943	Guatemala	7,571	9,311
Egypt	1,336	1,436	Haiti	3,732	3,808
England	183,364	187,053	Honduras	4,605	5,862
Finland	1,417	643	Jamaica	22,913	18,492
France	77,793	63,610	Martinique	168	265
Germany	146,302	80,522	Nicaragua	5,268	5,705
Greece	6,280	4,274	Panama	16,124	19,309
Iceland	987	1,084	Peru	7,764	8,049
Israel	4,565	3,420	Puerto Rico	156,050	187,723
Italy	49,738	27,635	Salvador	4,572	4,293
Netherlands	20,726	18,292	Surinam	838	1,059
Norway	8,354	4,668	Trinidad	2,910	3,874
Poland	1,009	1,766	Uruguay	2,128	2,530
Portugal	2,143	1,463	Venezuela	20,342	23,776
Saudi Arabia	705	1,449	Total	720,264	723,706
Spain	10,842	10,490			
Sweden	14,396	11,941	Asia and Oceania:		
Switzerland	36,403	24,222	Australia	9,293	10,710
Turkey	1,535	1,807	British Malaya	441	827
Union of South Africa	1,545	1,319	China	15	1
U.S.S.R.	970	2,292	Formosa	2,126	2,306
Total	605,161	469,614	Guam	6,573	5,704
			Hawaii	241,742	272,953
West Indies, Central and South America:			Hong Kong	5,648	6,937
Argentina	16,053	19,079	Indonesia	216	1,791
Aruba	1,220	1,807	Japan	49,698	24,632
Bahamas	81,416	51,959	Korea	6,836	9,513
Barbados	2,913	2,530	New Zealand	1,707	1,811
Bermuda	37,459	10,733	Okinawa	10,728	2,065
Brazil	17,564	17,034	Philippines	9,328	11,572
Chile	5,411	5,956	Tahiti	4	10
Colombia	14,657	20,719	Total	344,355	350,832
Costa Rica	6,392	6,201			
Cuba	265,782	276,066	Grand Total	1,669,780	1,544,152

Notes:--The above data include the number of overseas telephone calls handled via radio and via North Atlantic, Hawaii and Caribbean telephone cables. AT&T reports its volume of overseas telephone traffic transmitted to, and received from each point of communication, which may be either (1) the foreign country, or overseas point, of destination or origin of the call or (2) an intermediate country or overseas point through which the call is relayed. Therefore, the number of calls reported herein with respect to a particular place is not necessarily the number of calls originating or terminating with that place. The absence of certain foreign countries in the above listing indicates that no direct cable or radiotelephone service was provided therewith in 1960. Any calls that may have been handled with such countries during 1960 are included in the traffic of the intermediate country through which indirect service was rendered. Although telephone service between the 48 contiguous states and Alaska is by means of trans-oceanic cables, such service is not classified as overseas telephone service.

Source: Responses filed in compliance with FCC Rule 6.41.

Table 15.--Statistics of class A telephone carriers reporting annually to the Commission, as of December 31, 1960 and for year then ended

No.	Item	All companies 1/	Bell companies 2/					Bell Telephone Co. of Nevada
			Total 1/	American Telephone and Telegraph Co.			Bell operating companies	
				Total company	Long Lines Department	General Department		
		1	2	3	4	5	6	7
BALANCE SHEET--ASSETS								
Communication plant:								
1	Telephone plant in service	\$25,070,424,883	\$24,115,271,342	\$1,964,874,472	\$1,958,118,634	\$6,755,838	\$22,150,396,870	\$56,291,176
2	Telephone plant under construction	619,131,317	584,019,484	102,419,235	102,419,235	-	481,600,249	1,219,383
3	Property held for future telephone use	21,249,875	20,846,172	1,713,324	1,713,324	-	19,132,848	129,143
4	Telephone plant acquisition adjustment	3,428,985	1,693,091	-	-	-	1,693,091	-
5	Total communication plant--gross	25,714,235,060	24,721,830,089	2,069,007,031	2,062,251,193	6,755,838	22,652,823,058	57,639,702
6	Less: Depreciation reserve	5,575,651,170	5,401,446,330	665,435,599	664,211,015	1,224,584	4,736,010,731	12,598,460
7	Amortization reserve	1,252,146	887,877	552,624	-	552,624	335,253	-
8	Total communication plant--net	20,137,331,744	19,319,495,882	1,403,018,808	1,398,040,178	4,978,630	17,916,477,074	45,041,242
Investments and funds:								
9	Investments in affiliated companies	826,049,604	824,310,794	11,241,817,003	7,640,599	11,234,176,404	66,794,660	-
10	Advances to affiliated companies	8,480,487	8,480,487	526,196,237	2,121,237	524,075,000	2,059,250	-
11	Miscellaneous physical property	14,560,875	9,299,899	153,351	153,351	-	9,146,548	-
12	Other investments and funds	39,061,388	38,600,676	90,181,285	135,348	90,045,937	19,174,390	1,265
	Long Lines Department balance	-	-	-	-	1,427,486,562	-	-
13	Total investments and funds	888,152,354	880,691,856	11,858,347,876	10,050,535	13,275,783,903	97,174,848	1,265
Current assets:								
14	Cash	174,161,139	160,134,207	61,842,805	3,195,220	58,647,585	98,291,402	488,585
15	Temporary cash investments	1,006,833,475	1,005,555,778	1,005,555,778	-	1,005,555,778	-	-
16	Notes receivable	291,539	154,351	-	-	-	154,351	-
17	Accounts receivable from customers, agents, and others	992,566,474	958,335,766	3/ 78,140,659	58,107,390	25,403,087	935,599,498	2,371,969
18	Material and supplies	115,838,866	97,581,643	18,637,970	18,637,970	-	78,943,673	301,719
19	All other current assets	30,190,854	28,189,378	23,171,599	1,221,585	21,950,014	18,191,318	29,548
20	Total current assets	2,319,882,347	2,249,951,123	1,187,348,811	81,162,165	1,111,556,464	1,131,180,242	3,191,821
21	Other assets	47,179	-	-	-	-	-	-
Prepaid accounts and deferred charges:								
22	Prepaid accounts	136,934,329	133,816,992	1,123,863	1,044,678	79,185	132,693,129	397,143

23	All other deferred charges	94,050,073	88,575,288	15,875,181	12,480,300	3,394,881	72,702,679	221,011
24	Total prepaid accounts and deferred charges	230,984,402	222,392,280	16,999,044	13,524,978	3,474,066	205,395,808	618,154
25	Total assets	23,576,398,026	22,672,531,141	14,465,714,539	1,502,777,856	14,395,793,063	19,350,227,972	48,852,482
BALANCE SHEET--LIABILITIES								
Capital stock and surplus:								
26	Common stock	8,277,203,913	8,007,219,785	7,450,616,100	-	7,450,616,100	10,978,083,171	43,000,000
27	Preferred stock	105,840,349	17,904,300	-	-	-	82,000,000	-
28	Capital stock subscribed	38,320	-	-	-	-	-	-
29	Installments paid on capital stock	173,724,629	173,470,043	172,202,537	-	172,202,537	1,267,506	-
30	Premium on capital stock	2,337,520,282	2,313,507,691	2,298,054,430	-	2,298,054,430	33,907,000	-
31	Other capital surplus	1,286,522	-	-	-	-	44,810	-
32	Earned surplus reserved	21,113,735	20,569,761	-	-	-	20,569,761	-
33	Unappropriated earned surplus	2,603,979,455	4/ 2,559,597,512	1,219,508,931	-	1,219,508,931	1,378,370,714	1,368,964
34	Less: Discount on capital stock	5,000	-	-	-	-	-	-
35	Capital stock expense	3,303,176	-	-	-	-	-	-
36	Total capital stock and surplus	13,517,399,029	13,092,269,092	11,140,381,998	-	11,140,381,998	12,494,242,962	44,368,964
Long-term debt:								
Funded debt:								
37	Mortgage bonds	1,369,342,500	1,095,000,000	-	-	-	1,095,000,000	-
38	Debentures	6,350,567,100	6,282,238,600	2,962,238,600	-	2,962,238,600	3,320,000,000	-
39	Other funded debt	-	-	-	-	-	-	-
40	Total funded debt	7,719,909,600	7,377,238,600	2,962,238,600	-	2,962,238,600	4,415,000,000	-
41	Advances from affiliated companies	2,962,619	-	-	-	-	519,775,000	300,000
42	All other long-term debt	6,705,444	376,728	-	-	-	13,076,728	-
43	Total long-term debt	7,729,577,663	7,377,615,328	2,962,238,600	-	2,962,238,600	4,947,851,728	300,000
Current and accrued liabilities:								
44	Notes payable	79,908,000	42,026,000	-	-	-	42,026,000	-
45	Accounts payable	659,057,652	628,953,980	3/ 51,057,219	50,899,623	5,527,414	631,353,890	1,514,728
46	Taxes accrued	1,010,674,346	978,515,919	69,431,222	15,644,899	53,786,323	909,084,697	2,438,386
47	Other current and accrued liabilities	504,668,458	487,532,882	221,402,044	6,509,178	214,892,866	281,304,377	222,280
48	Total current and accrued liabilities	2,254,308,456	2,137,028,781	341,890,485	73,053,700	274,206,603	1,863,768,964	4,175,394
Deferred credits:								
49	Premium on long-term debt	48,260,816	47,945,455	18,943,815	-	18,943,815	29,001,640	-
50	Liberalized depreciation income tax differentials ..	4,083,115	-	-	-	-	-	-
51	All other deferred credits	22,768,947	17,672,485	2,259,641	2,237,594	22,047	15,362,678	8,124
52	Total deferred credits	75,112,878	65,617,940	21,203,456	2,237,594	18,965,862	44,364,318	8,124
Long Lines Department balance								
53	Total liabilities	23,576,398,026	22,672,531,141	14,465,714,539	1,502,777,856	14,395,793,063	19,350,227,972	48,852,482

See footnotes on page 36.

Table 15.--Statistics of class A telephone carriers reporting annually to the Commission, as of December 31, 1960 and for year then ended--Continued

No.	Item	All companies 1/ 1	Bell companies 2/					Bell Telephone Co. of Nevada 7
			Total 1/ 2	American Telephone and Telegraph Co.			Bell operating companies Total 6	
				Total company 3	Long Lines Department 4	General Department 5		
INCOME AND EARNED SURPLUS STATEMENT								
Telephone operating income:								
54	Operating revenues	\$8,364,778,680	\$8,108,805,539	\$599,045,665	\$524,067,827	\$74,977,838	\$7,597,740,849	\$16,155,375
55	Operating expenses	5,024,495,372	4,869,026,985	370,870,517	293,282,656	77,587,861	4,586,137,443	9,719,728
56	Net operating revenues	3,340,283,308	3,239,778,554	228,175,148	230,785,171	(2,610,023)	3,011,603,406	6,435,647
57	Rent from lease of operating property	-	-	-	-	-	-	-
58	Rent for lease of operating property	-	-	-	-	-	-	-
Taxes:								
59	Federal taxes on income	1,201,795,791	1,172,130,733	80,587,728	98,576,617	(17,988,889)	1,091,543,005	2,861,000
60	Income tax differentials from liberalized depreciation	(5,220)	-	-	-	-	-	-
61	Other U. S. Government taxes	66,646,272	64,350,489	3,031,091	2,605,501	425,590	61,319,398	120,829
62	Taxes other than U. S. Government	672,361,735	650,825,719	33,895,116	30,201,614	3,693,502	616,930,603	638,263
63	Total taxes	1,940,798,578	1,887,306,941	117,513,935	131,383,732	(13,869,797)	1,769,793,006	3,620,092
64	Net operating income after all tax deductions ..	1,399,484,730	1,352,471,613	110,661,213	99,401,439	11,259,774	1,241,810,400	2,815,555
Other income:								
65	Balance transferred from Long Lines Department	-	-	-	-	102,851,198	-	-
66	Dividend income	72,992,080	72,991,544	829,425,309	670,300	828,755,009	5,687,932	-
66	Interest charged to construction	26,295,888	24,633,801	2,875,416	2,875,416	-	21,758,385	162,722
67	Other interest income	39,973,222	39,739,794	56,874,566	350,675	56,523,891	731,858	5,249
68	Miscellaneous income	2,729,937	2,147,024	2,028,525	-	2,028,525	118,499	2
69	Total other income	141,991,127	5/ 139,512,163	891,203,816	3,896,391	990,158,623	28,296,674	167,973
70	Miscellaneous deductions from income	13,035,185	12,350,245	886,327	346,585	539,742	11,463,918	6,372
71	Income available for fixed charges	1,528,440,672	1,479,633,531	1,000,978,702	102,951,245	1,000,878,655	1,258,643,156	2,977,156
Fixed charges:								
72	Interest on funded debt	263,312,433	249,522,742	98,425,254	-	98,425,254	151,097,488	-

73	Other interest deductions	16,417,396	14,105,768	7,635,517	100,047	7,535,470	24,336,881	44,340
74	All other fixed charges	(1,001,134)	(1,206,209)	(562,093)	-	(562,093)	(644,116)	-
75	Total fixed charges	278,728,695	262,422,301	105,498,678	100,047	105,398,631	174,790,253	44,340
	Balance transferred to General Department	-	-	-	102,851,198	-	-	-
76	Net income	1,249,711,977	1,217,211,230	895,480,024	-	895,480,024	1,083,852,903	2,932,816
77	Unappropriated earned surplus at beginning of year ...	2,158,592,356	2,119,027,502	1,046,686,963	-	1,046,686,963	1,110,595,064	1,291,593
78	Miscellaneous credits to earned surplus	3,732,658	3,231,533	2,649,370	22,106	2,627,264	608,061	587
79	Miscellaneous debits to earned surplus	8,323,308	6,065,217	1,836,778	783,804	1,052,974	4,226,729	28,032
80	Earned surplus available for reservation or appropriation	3,403,713,683	3,333,405,048	1,942,979,579	(761,698)	1,943,741,277	2,190,829,299	4,196,964
81	Reservations of earned surplus	4,106,891	4,106,891	-	-	-	4,106,891	-
82	Dividend appropriations	795,627,337	769,700,645	723,470,648	-	723,470,648	808,351,694	2,828,000
	Balance transferred from Long Lines Department	-	-	-	-	(761,698)	-	-
	Balance transferred to General Department	-	-	-	(761,698)	-	-	-
83	Unappropriated earned surplus at end of year	2,603,979,455	2,559,597,512	1,219,508,931	-	1,219,508,931	1,378,370,714	1,368,964
DIVIDENDS								
Dividends declared:								
84	Common stock	790,281,612	768,626,387	723,470,648	-	723,470,648	803,431,694	2,828,000
85	Amount per \$100 par or stated value	9.75	9.79	9.90	-	9.90	7.56	7.00
86	Preferred stock	5,287,650	1,074,258	-	-	-	4,920,000	-
87	Rate per \$100 par or stated value	5.37	6.00	-	-	-	6.00	-
OPERATING REVENUES								
Local service revenues:								
Subscribers' station revenues:								
88	Telephone (including miscellaneous)	4,486,517,729	4,335,102,818	-	-	-	4,335,102,818	4,705,510
89	Teletypewriter	6,827,370	6,790,730	-	-	-	6,790,730	21,102
90	Total subscribers' station revenues	4,493,345,099	4,341,893,548	-	-	-	4,341,893,548	4,726,612
91	Public telephone revenues	221,566,793	219,138,338	-	-	-	219,138,338	177,998
92	Service stations	2,692,712	2,346,647	-	-	-	2,346,647	3,016
Local private line services:								
93	Telephone	49,778,708	48,225,254	-	-	-	48,225,254	325,653
94	Teletypewriter	28,082,395	27,130,032	-	-	-	27,130,032	111,596
95	Other telegraph	760,588	737,074	-	-	-	737,074	2,103
96	Program transmission--Audio	6,440,949	6,189,300	-	-	-	6,189,300	10,177
97	Program transmission--Video	4,934,180	4,904,880	-	-	-	4,904,880	79,164
98	Other services	14,265,243	13,866,739	-	-	-	13,866,739	79,843
99	Total local private line services	104,262,063	101,053,279	-	-	-	101,053,279	608,536
100	Other local service revenues	1,103,531	684,505	-	-	-	684,505	-
101	Total local service revenues	4,822,970,198	4,665,116,317	-	-	-	4,665,116,317	5,516,162

See footnotes on page 36.

Table 15.--Statistics of class A telephone carriers reporting annually to the Commission, as of December 31, 1960 and for year then ended--Continued

No.	Item	Bell companies 2/						
		All companies 1/	Total 1/	American Telephone and Telegraph Co.			Bell operating companies	
				Total company	Long Lines Department	General Department	Total	Bell Telephone Co. of Nevada
		1	2	3	4	5	6	7
OPERATING REVENUES--Continued								
Toll service revenues:								
Message tolls:								
102	Telephone (including miscellaneous)	\$2,784,974,794	\$2,699,288,186	\$359,009,269	\$359,009,269	-	\$2,340,278,917	\$7,762,138
103	Teletypewriter	56,066,697	55,748,061	12,726,795	12,726,795	-	43,021,266	310,793
104	Telegram	98,608	-	-	-	-	-	-
105	Total message tolls	2,841,140,099	2,755,036,247	371,736,064	371,736,064	-	2,383,300,183	8,072,931
Toll private line services:								
106	Telephone	155,652,012	152,999,954	51,449,244	51,449,244	-	101,550,710	884,557
107	Teletypewriter	85,950,670	85,043,710	49,369,436	49,369,436	-	35,674,274	649,138
108	Other telegraph	3,590,446	3,568,136	2,014,563	2,014,563	-	1,553,573	25,937
109	Program transmission--Audio	14,782,248	14,720,809	6,771,834	6,771,834	-	7,948,975	100,424
110	Program transmission--Video	33,860,973	33,860,487	19,120,968	19,120,968	-	14,739,519	264,761
111	Other services	12,744,472	12,615,881	4,338,150	4,338,150	-	8,277,731	164,377
112	Total toll private line services	306,580,821	302,808,977	133,064,195	133,064,195	-	169,744,782	2,089,194
113	Other toll service revenues	399,393	335,882	-	-	-	335,882	-
114	Total toll service revenues	3,148,120,313	3,058,181,106	504,800,259	504,800,259	-	2,553,380,847	10,162,125
Miscellaneous revenues:								
115	Telegraph commissions	2,348,259	2,247,422	-	-	-	2,247,422	3,011
116	Directory advertising and sales	388,603,093	381,478,582	32,199	32,199	-	381,446,383	414,637
117	Rent revenues	26,747,235	24,672,103	18,895,793	18,895,793	-	22,646,268	80,622
118	Revenues from general services and licenses	3,880,751	3,880,751	74,977,063	-	\$74,977,063	14,705	-
119	Other operating revenues	11,930,487	11,776,592	3,497,469	3,496,694	775	8,279,123	83,578
120	Total miscellaneous revenues	433,509,825	424,055,450	97,402,524	22,424,686	74,977,838	414,633,901	581,848
121	Uncollectible operating revenues--Dr.	39,821,656	38,547,334	3,157,118	3,157,118	-	35,390,216	104,760
122	Total operating revenues	8,364,778,680	8,108,805,539	599,045,665	524,067,827	74,977,838	7,597,740,849	16,155,375

OPERATING EXPENSES								
123	Maintenance expenses	1,447,813,544	1,407,244,173	115,522,063	115,087,806	434,257	1,291,722,110	3,354,543
	Depreciation and amortization expenses:							
124	Depreciation	1,075,453,110	1,033,896,412	71,682,058	71,456,583	225,475	962,214,354	2,242,580
125	Extraordinary retirements	524,397	513,741	77,995	77,995	-	435,746	58,672
126	Amortization of intangible property	182,824	167,640	157,896	-	157,896	9,744	-
127	Amortization of telephone plant acquisition adjustment	74,290	51,312	-	-	-	51,312	-
128	Total depreciation and amortization expenses	1,076,234,621	1,034,629,105	71,917,949	71,534,578	383,371	962,711,156	2,301,252
	Traffic expenses:							
129	Operators' wages	725,629,579	701,466,605	28,318,765	28,318,765	-	673,147,840	1,006,305
130	Other traffic expenses	209,512,085	205,133,388	3,756,975	3,756,975	-	201,376,413	440,447
131	Total traffic expenses	935,141,664	906,599,993	32,075,740	32,075,740	-	874,524,253	1,446,752
132	Commercial expenses	702,392,785	686,562,483	25,179,546	18,570,361	6,609,185	661,382,937	951,143
133	General office salaries and expenses	504,992,436	487,597,604	58,398,261	23,186,645	35,211,616	429,199,343	1,067,554
	Other operating expenses:							
134	Operating rents	77,394,460	73,225,395	9,157,657	5,204,184	3,953,473	80,937,696	138,983
135	Relief and pensions	256,955,723	251,070,255	16,811,553	12,277,488	4,534,065	234,258,702	359,306
136	General services and licenses	1,369,605	-	-	-	-	71,111,017	151,738
137	Other expenses 7/	22,200,534	22,097,977	41,807,748	(169,718)	41,977,466	(19,709,771)	(51,543)
138	Total other operating expenses	357,920,322	346,393,627	67,776,958	17,311,954	50,465,004	366,597,644	598,484
	General Department services	-	-	-	15,515,572	-	-	-
	Long Lines transfers	-	-	-	-	(15,515,572)	-	-
139	Total operating expenses	5,024,495,372	4,869,026,985	370,870,517	293,282,656	77,587,861	4,586,137,443	9,719,728
140	Ratio of operating expenses to operating revenues	60.07	60.05	61.91	55.96	103.48	60.36	60.16
	Composite depreciation rate:							
141	Depreciable accounts	4.66	4.65	3.84	3.84	4.60	4.73	4.60
142	All plant accounts	4.63	4.62	3.82	3.82	3.58	4.69	4.59
	PLANT AND OPERATING STATISTICS							
143	Miles (nautical) of ocean cable	13,278	10,821	10,821	10,821	-	-	-
	Miles of wire:							
	Cable:							
144	Aerial	123,079,772	118,517,340	3,731,713	3,731,713	-	114,785,627	159,346
145	Underground	166,523,158	164,424,717	2,665,027	2,665,027	-	161,759,690	84,222
146	Buried	17,645,150	17,389,224	1,293,089	1,293,089	-	16,096,135	107,029
147	Submarine	755,120	747,610	36,653	36,653	-	710,957	107
148	Total miles of wire in cable	308,003,200	301,078,891	7,726,482	7,726,482	-	293,352,409	350,704
149	Aerial wire	7,538,065	6,818,512	417,886	417,886	-	6,400,626	35,362
150	Total miles of wire	315,541,265	307,897,403	8,144,368	8,144,368	-	299,753,035	386,066
	See footnotes on page 36.							

Table 15.—Statistics of class A telephone carriers reporting annually to the Commission, as of December 31, 1960 and for year then ended—Continued

No.	Item	All companies 1	Bell companies 2/					Bell Telephone Co. of Nevada 7
			Total 2	American Telephone and Telegraph Co.			Bell operating companies Total 6	
				Total company 3	Long Lines Department 4	General Department 5		
PLANT AND OPERATING STATISTICS—Continued								
151	Miles of pole line	746,877	661,502	19,676	19,676	-	641,826	2,297
152	Miles of underground conduit (duct)	242,560	238,600	17,424	17,424	-	221,176	160
153	Miles of phantom circuit	450,070	432,198	8/ 54,989	8/ 54,989	-	377,209	8/ 493
Carrier channel:								
154	Miles of telephone	76,939,583	76,544,269	52,328,097	52,328,097	-	24,216,172	312,000
155	Miles of telegraph	22,000,818	21,929,370	16,260,185	16,260,185	-	5,669,185	465,568
156	Miles of video	86,009	85,951	73,788	73,788	-	12,163	26
157	Miles of tube in coaxial cable	99,444	96,609	73,877	73,877	-	22,732	-
158	Miles of radio relay system	55,106	52,151	28,298	28,298	-	23,853	746
Central offices by type of switchboard:								
159	Magneto manual	131	48	-	-	-	48	1
160	Common battery manual	754	667	-	-	-	667	-
161	Step-by-step dial	8,582	7,695	-	-	-	7,695	25
162	Cross bar dial	2,300	2,289	-	-	-	2,289	-
163	Panel dial	518	510	-	-	-	510	-
164	Other dial	461	3	-	-	-	3	-
165	Total central offices	12,746	11,212	-	-	-	11,212	26
Company telephones by type of switchboard:								
166	Magneto manual	31,524	18,139	-	-	-	18,139	215
167	Common battery manual	1,914,348	1,776,308	-	-	-	1,776,308	-
168	Step-by-step dial	33,187,846	31,165,519	-	-	-	31,165,519	56,910
169	Cross bar dial	22,589,519	22,549,952	-	-	-	22,549,952	-
170	Panel dial	7,069,080	7,067,048	-	-	-	7,067,048	-
171	Other dial	254,015	600	-	-	-	600	-
172	Mobile	16,741	16,428	-	-	-	16,428	57
Company telephones by class:								
173	Main	41,984,756	40,127,044	-	-	-	40,127,044	35,570
174	PBX	8,667,052	8,460,594	-	-	-	8,460,594	10,751
175	Extension	14,411,265	14,006,356	-	-	-	14,006,356	10,861
Company telephones by type of customer:								
176	Business	17,281,983	16,640,790	-	-	-	16,640,790	21,167
177	Coin	1,222,549	1,197,183	-	-	-	1,197,183	1,474
178	Residence	46,558,541	44,756,021	-	-	-	44,756,021	34,511

179	Company telephones	65,063,073	62,593,994	-	-	-	62,593,994	57,182
180	Service telephones	456,074	393,906	-	-	-	393,906	996
181	Private line telephones	213,531	213,277	-	-	-	213,277	506
182	Total telephones	65,734,678	63,201,177	-	-	-	63,201,177	58,684
183	Average number of company and service telephones	63,991,520	61,547,657	-	-	-	61,547,657	55,843
	Telephone calls originating from company and service telephones during the year: <i>9/</i>							
184	Local calls	101,300,804,234	96,634,026,191	-	-	-	96,634,026,191	82,112,000
185	Average per telephone	1,583	1,570	-	-	-	1,570	1,470
186	Toll calls	3,942,465,951	3,775,632,873	-	-	-	3,775,632,873	4,083,185
187	Average per telephone	62	61	-	-	-	61	73
	Telegraph stations:							
188	Private line--teletypewriter	82,046	81,461	32,019	32,019	-	49,442	200
189	Private line--Morse	172	172	17	17	-	155	-
190	Private line--Other	-	-	-	-	-	-	-
191	Teletypewriter exchange service	54,830	54,744	-	-	-	54,744	160
192	Other telegraph stations	-	-	-	-	-	-	-
193	Total telegraph stations	137,048	136,377	32,036	32,036	-	104,341	360
	Radio and ocean-cable telephone service:							
	Number of chargeable messages:							
194	Message service between fixed stations and over ocean cables <i>10/</i>	3,839,442	3,255,305	3,255,305	3,255,305	-	-	-
195	Marine service to mobile stations	665,508	664,197	56,109	56,109	-	60,888	-
196	Domestic public land mobile radio services	4,568,987	4,485,065	-	-	-	4,485,065	7,697
197	Total number of chargeable messages	9,073,937	8,404,567	3,311,414	3,311,414	-	5,093,153	7,697
	Revenues for the year:							
198	Message service between fixed stations and over ocean cables	\$43,886,239	\$37,658,811	\$37,658,811	\$37,658,811	-	-	-
199	Private line service between fixed stations and over ocean cables	5,622,645	5,074,783	5,074,783	5,074,783	-	-	-
200	Marine service to mobile stations	1,239,946	1,238,036	291,517	291,517	-	\$946,519	-
201	Domestic public land mobile radio services <i>11/</i> ...	6,956,290	6,834,955	-	-	-	6,834,955	\$13,926
202	Private mobile radiotelephone systems	5,204,962	5,123,037	547,968	547,968	-	4,575,069	58,496
203	Total revenues for the year	62,910,082	55,929,622	43,573,079	43,573,079	-	12,356,543	72,422
	EMPLOYMENT, PENSIONS, ETC.							
204	Number of employees at end of October	626,684	602,231	29,400	26,446	2,954	572,831	1,077
205	Male	266,653	255,482	15,004	13,834	1,170	240,478	547
206	Female	360,031	346,749	14,396	12,612	1,784	332,353	530
207	Total compensation for year	\$3,384,371,064	\$3,282,958,858	\$177,907,849	\$151,420,827	\$26,487,022	\$3,105,051,009	\$6,202,448
208	Compensation chargeable to operating expenses	\$2,706,482,270	\$2,628,835,097	\$161,729,000	\$135,423,000	\$26,306,000	\$2,467,106,097	\$4,610,000

See footnotes on page 36.

STATISTICS OF COMMUNICATIONS COMMON CARRIERS

Table 15.--Statistics of class A telephone carriers reporting annually to the Commission, as of December 31, 1960 and for year then ended--Continued

No.	Item	Bell companies 2/						
		All companies 1	Total 2	American Telephone and Telegraph Co.			Bell operating companies	
				Total company 3	Long Lines Department 4	General Department 5	Total 6	Bell Telephone Co. of Nevada 7
EMPLOYMENT, PENSIONS, ETC.--Continued								
	Benefits:							
209	Number of cases handled during year	12/ 12/	13/ 125,346	13/ 4,812	13/ 4,351	13/ 461	13/ 120,534	
210	Amount paid during year	12/ 12/	13/ \$54,128,318	13/ \$2,835,727	13/ \$2,401,950	13/ \$433,777	13/ \$51,292,591	
	Pensions:							
211	Number of cases being paid at end of year	12/ 12/	57,413	2,852	2,389	463	54,561	
212	Amount paid during year	12/ 12/	\$81,616,193	\$5,746,284	\$3,854,341	\$1,891,943	\$75,869,909	
213	Provision for relief and pensions	\$318,934,903	\$311,753,889	\$21,006,142	\$16,438,998	\$4,567,144	\$290,747,747	

() Deficit or other reverse item.

- 1/ The intercompany duplications between the Bell companies with respect to securities, receivables, payables, and items of income and expense, except in minor instances, have been eliminated. In the elimination of intercompany security holdings, the difference between the aggregate book cost as reported by the carriers owning such securities and the reported aggregate par or stated value, including ascertainable discounts and premiums applicable thereto, has been applied as a net reduction of the combined surplus accounts of the carriers.
- 2/ Includes the American Telephone and Telegraph Co., its principal telephone subsidiaries, and two associated companies, The Southern New England Telephone Company and The Cincinnati and Suburban Bell Telephone Company.
- 3/ Reflects a reduction of \$5,369,818 on account of netting receivables from and payables to certain affiliated companies.
- 4/ Does not include \$352,506,000 representing proportionate interest in the net assets of subsidiaries not consolidated in excess of book cost of the investments in such subsidiaries, which is added to book cost of investments and to surplus in consolidated balance sheets published by the Bell System.
- 5/ Does not include \$56,890,000 proportionate interest in earnings (after dividends) of subsidiaries not consolidated, which is included in other income in consolidated income statements published by the Bell System.
- 6/ Represents Long Lines Department share of \$1,744,209,000 total revenues from toll business handled jointly with Bell operating and other telephone companies.
- 7/ Includes credit items, "Telephone franchise requirements" and "Expenses charged construction."
- 8/ Includes only phantom circuit on transposed aerial wire; miles of phantom circuit on wire in cable not available.
- 9/ Partly estimated.
- 10/ Transiting messages are reported only by the system which first handles the message.
- 11/ Includes monthly charges and installation and move charges.
- 12/ Complete data not available.
- 13/ Does not include data for group life insurance, financed jointly by the companies and the participating employees.

Table 15.--Statistics of class A telephone carriers reporting annually to the Commission, as of December 31, 1960 and for year then ended--Continued

No.	Item	Bell operating companies--Continued						
		Bell Telephone Company of Pennsylvania	Chesapeake & Potomac Telephone Co.	Chesapeake & Potomac Telephone Co. of Maryland	Chesapeake & Potomac Telephone Co. of Virginia	Chesapeake & Potomac Telephone Co. of West Virginia	Cincinnati & Suburban Bell Telephone Co.	Diamond State Telephone Co.
		8	9	10	11	12	13	14
BALANCE SHEET--ASSETS								
Communication plant:								
1	Telephone plant in service	\$1,247,274,659	\$186,742,592	\$440,141,679	\$380,369,525	\$174,152,535	\$167,747,573	\$70,506,096
2	Telephone plant under construction	23,206,276	2,443,122	6,159,050	8,534,259	4,958,011	1,932,248	801,203
3	Property held for future telephone use	1,236,259	-	180,948	103,599	254,643	377,782	63,412
4	Telephone plant acquisition adjustment	-	-	-	-	-	-	-
5	Total communication plant--gross	1,271,717,194	189,185,714	446,481,677	389,007,383	179,365,189	170,057,603	71,370,711
6	Less: Depreciation reserve	311,884,514	54,945,037	81,982,651	79,450,635	34,648,605	47,861,753	13,215,934
7	Amortization reserve	-	-	-	-	-	-	-
8	Total communication plant--net	959,832,680	134,240,677	364,499,026	309,556,748	144,716,584	122,195,850	58,154,777
Investments and funds:								
9	Investments in affiliated companies	-	-	-	-	-	367,477	-
10	Advances to affiliated companies	-	-	-	-	-	230,000	-
11	Miscellaneous physical property	109,549	-	137,998	1,856	109,880	143,250	8,344
12	Other investments and funds	36,262	-	11,000	1,764,420	5,177	9,685	-
13	Total investments and funds	145,811	-	148,998	1,766,276	115,057	750,412	8,344
Current assets:								
14	Cash	4,648,265	672,654	1,405,777	1,146,955	1,091,721	3,503,237	232,806
15	Temporary cash investments	-	-	-	-	-	-	-
16	Notes receivable	13,725	-	-	-	-	-	470
17	Accounts receivable from customers, agents, and others	49,980,690	10,490,044	16,187,558	14,237,200	5,544,840	7,342,848	2,737,232
18	Material and supplies	3,896,702	554,193	1,480,951	1,120,316	533,014	1,028,777	404,156
19	All other current assets	669,401	323,480	196,007	306,914	267,598	48,672	14,539
20	Total current assets	59,208,783	12,040,371	19,270,293	16,811,385	7,437,173	11,923,534	3,389,203
21	Other assets	-	-	-	-	-	-	-
Prepaid accounts and deferred charges:								
22	Prepaid accounts	6,546,221	1,371,250	3,850,253	2,081,380	682,024	388,035	663,382
See footnotes on page 45.								

Table 15.--Statistics of class A telephone carriers reporting annually to the Commission, as of December 31, 1960 and for year then ended--Continued

No.	Item	Bell operating companies--Continued						
		Bell Telephone Company of Pennsylvania	Chesapeake & Potomac Telephone Co.	Chesapeake & Potomac Telephone Co. of Maryland	Chesapeake & Potomac Telephone Co. of Virginia	Chesapeake & Potomac Telephone Co. of West Virginia	Cincinnati & Suburban Bell Telephone Co.	Diamond State Telephone Co.
		8	9	10	11	12	13	14
BALANCE SHEET--ASSETS--Continued								
23	Prepaid accounts and deferred charges:--Continued							
	All other deferred charges	\$3,432,698	\$459,990	\$1,518,419	\$1,349,626	\$504,521	\$53,873	\$228,219
24	Total prepaid accounts and deferred charges	9,978,919	1,831,240	5,368,672	3,431,006	1,186,545	441,908	891,601
25	Total assets	1,029,166,193	148,112,288	389,286,989	331,565,415	153,455,359	135,311,704	62,443,925
BALANCE SHEET--LIABILITIES								
Capital stock and surplus:								
26	Common stock	660,000,000	100,000,000	225,000,000	250,000,000	97,000,000	68,727,100	41,000,000
27	Preferred stock	-	-	-	-	-	-	-
28	Capital stock subscribed	-	-	-	-	-	-	-
29	Installments paid on capital stock	-	-	-	-	-	737,577	-
30	Premium on capital stock	676,389	-	-	-	-	75,590	-
31	Other capital surplus	-	-	-	-	-	-	-
32	Earned surplus reserved	-	-	-	-	-	-	-
33	Unappropriated earned surplus	57,025,378	9,980,500	22,039,080	19,700,229	8,374,796	14,730,955	3,565,974
34	Less: Discount on capital stock	-	-	-	-	-	-	-
35	Capital stock expense	-	-	-	-	-	-	-
36	Total capital stock and surplus	717,701,767	109,980,500	247,039,080	269,700,229	105,374,796	84,271,222	44,565,974
Long-term debt:								
Funded debt:								
37	Mortgage bonds	55,000,000	-	-	-	-	-	-
38	Debentures	140,000,000	-	80,000,000	-	25,000,000	25,000,000	8,000,000
39	Other funded debt	-	-	-	-	-	-	-
40	Total funded debt	195,000,000	-	80,000,000	-	25,000,000	25,000,000	8,000,000
41	Advances from affiliated companies	15,500,000	22,200,000	28,800,000	28,000,000	7,700,000	-	4,175,000
42	All other long-term debt	-	-	-	-	-	8,100,000	-
43	Total long-term debt	210,500,000	22,200,000	108,800,000	28,000,000	32,700,000	33,100,000	12,175,000
Current and accrued liabilities:								
44	Notes payable	-	-	-	-	-	-	-

45	Accounts payable	34,433,819	7,368,144	12,079,627	11,421,791	5,588,224	5,078,475	1,653,045
46	Taxes accrued	51,021,527	6,821,637	15,989,768	14,281,252	6,847,282	7,733,158	3,110,824
47	Other current and accrued liabilities	14,356,567	1,675,835	4,378,350	8,038,709	1,994,124	3,288,415	890,829
48	Total current and accrued liabilities	99,811,913	15,865,616	32,447,745	33,741,752	14,429,630	16,100,048	5,654,698
	Deferred credits:							
49	Premium on long-term debt	1,088,907	-	888,410	-	233,291	154,587	43,865
50	Liberalized depreciation income tax differentials ..	-	-	-	-	-	-	-
51	All other deferred credits	63,606	66,172	111,754	123,434	717,642	1,685,847	4,388
52	Total deferred credits	1,152,513	66,172	1,000,164	123,434	950,933	1,840,434	48,253
53	Total liabilities	1,029,166,193	148,112,288	389,286,989	331,565,415	153,455,359	135,311,704	62,443,925
	INCOME AND EARNED SURPLUS STATEMENT							
	Telephone operating income:							
54	Operating revenues	419,472,048	67,730,667	143,504,321	128,394,365	56,878,977	54,408,668	24,499,296
55	Operating expenses	269,053,585	45,172,042	86,497,965	77,878,378	38,183,199	32,567,202	14,921,340
56	Net operating revenues	150,418,463	22,558,625	57,006,356	50,515,987	18,695,778	21,841,466	9,577,956
57	Rent from lease of operating property	-	-	-	-	-	-	-
58	Rent for lease of operating property	-	-	-	-	-	-	-
	Taxes:							
59	Federal taxes on income	62,067,913	8,934,160	19,605,073	21,082,062	6,866,095	7,973,000	4,063,962
60	Income tax differentials from liberalized depreciation	-	-	-	-	-	-	-
61	Other U. S. Government taxes	3,640,992	557,986	979,977	943,944	549,478	386,284	164,159
62	Taxes other than U. S. Government	17,379,476	3,619,365	12,935,524	7,695,675	3,288,876	3,870,716	1,082,224
63	Total taxes	83,088,381	13,111,511	33,520,574	29,721,681	10,704,449	12,230,000	5,310,345
64	Net operating income after all tax deductions ..	67,330,082	9,447,114	23,485,782	20,794,306	7,991,329	9,611,466	4,267,611
	Other income:							
65	Dividend income	-	-	-	141,155	-	29,012	-
66	Interest charged to construction	823,920	101,768	474,504	348,243	174,153	71,882	52,301
67	Other interest income	5,210	-	33,148	1,553	1,361	9,304	86
68	Miscellaneous income	(225)	-	(494)	115	2,119	10,456	25
69	Total other income	828,905	101,768	507,158	491,066	177,633	120,654	52,412
70	Miscellaneous deductions from income	699,021	76,457	211,650	94,431	72,203	378,188	14,488
71	Income available for fixed charges	67,459,966	9,472,425	23,781,290	21,190,941	8,096,759	9,353,932	4,305,535
	Fixed charges:							
72	Interest on funded debt	6,887,500	-	3,293,229	-	965,279	1,125,000	327,500
73	Other interest deductions	839,342	787,342	500,565	659,405	447,589	138,022	87,200
	See footnotes on page 45.							

Table 15.—Statistics of class A telephone carriers reporting annually to the Commission, as of December 31, 1960 and for year then ended—Continued

No.	Item	Bell operating companies--Continued						
		Bell Telephone Company of Pennsylvania 8	Chesapeake & Potomac Telephone Co. 9	Chesapeake & Potomac Telephone Co. of Maryland 10	Chesapeake & Potomac Telephone Co. of Virginia 11	Chesapeake & Potomac Telephone Co. of West Virginia 12	Cincinnati & Suburban Bell Telephone Co. 13	Diamond State Telephone Co. 14
INCOME AND EARNED SURPLUS STATEMENT--Continued								
74	Fixed charges:--Continued							
	All other fixed charges	\$(4,684)	-	\$(16,118)	-	\$(4,963)	\$(4,720)	\$652
75	Total fixed charges	7,722,158	\$787,342	3,777,676	\$659,405	1,407,905	1,258,302	415,352
76	Net income	59,737,808	8,685,083	20,003,614	20,531,536	6,688,854	8,095,630	3,890,183
77	Unappropriated earned surplus at beginning of year ...	41,576,263	8,294,041	17,775,873	16,717,936	7,511,104	12,830,582	2,546,351
78	Miscellaneous credits to earned surplus	3,308	1,576	12,485	1,609	1,152	502	-
79	Miscellaneous debits to earned surplus	186,001	200	2,892	50,852	6,314	10,722	560
80	Earned surplus available for reservation or appropriation	101,131,378	16,980,500	37,789,080	37,200,229	14,194,796	20,915,992	6,435,974
81	Reservations of earned surplus	6,000	-	-	-	-	-	-
82	Dividend appropriations	44,100,000	7,000,000	15,750,000	17,500,000	5,820,000	6,185,037	2,870,000
83	Unappropriated earned surplus at end of year	57,025,378	9,980,500	22,039,080	19,700,229	8,374,796	14,730,955	3,565,974
DIVIDENDS								
84	Dividends declared:							
	Common stock	44,100,000	7,000,000	15,750,000	17,500,000	5,820,000	6,185,037	2,870,000
85	Amount per \$100 par or stated value	7.00	7.00	7.00	7.00	6.00	9.00	7.00
86	Preferred stock	-	-	-	-	-	-	-
87	Rate per \$100 par or stated value	-	-	-	-	-	-	-
OPERATING REVENUES								
Local service revenues:								
Subscribers' station revenues:								
88	Telephone (including miscellaneous)	253,419,269	39,430,875	90,708,108	74,339,637	32,965,626	37,448,480	14,100,234
89	Teletypewriter	267,194	98,737	93,641	103,566	30,550	51,223	22,363
90	Total subscribers' station revenues	253,686,463	39,529,612	90,801,749	74,443,203	32,996,176	37,499,703	14,122,597
91	Public telephone revenues	12,360,423	3,423,950	5,627,393	3,888,084	877,759	1,598,558	319,982
92	Service stations	21,489	29,276	2,718	3,106	10,914	-	-
93	Local private line services:							
	Telephone	2,833,919	491,013	510,397	1,307,738	135,981	204,667	320,393

94	Teletypewriter	958,443	298,480	446,736	519,732	120,337	138,095	132,274
95	Other telegraph	30,254	9,791	9,082	9,262	644	5,356	9,339
96	Program transmission--Audio	238,619	105,027	176,560	125,385	55,208	67,781	16,556
97	Program transmission--Video	254,528	151,309	299,501	106,361	18,723	117,980	4,016
98	Other services	1,012,206	158,413	318,371	263,780	73,322	159,832	44,474
99	Total local private line services	5,327,969	1,214,033	1,760,647	2,332,258	404,215	693,711	527,052
100	Other local service revenues	-	-	-	4,521	-	-	-
101	Total local service revenues	271,396,344	44,196,871	98,192,507	80,671,172	34,289,064	39,791,972	14,969,631
Toll service revenues:								
Message tolls:								
102	Telephone (including miscellaneous)	118,558,681	17,672,553	34,407,567	37,240,592	19,387,050	11,161,475	7,902,738
103	Teletypewriter	2,150,983	550,285	749,916	842,301	402,261	210,440	154,108
104	Telegram	-	-	-	-	-	-	-
105	Total message tolls	120,709,664	18,222,838	35,157,483	38,082,893	19,789,311	11,371,915	8,056,846
Toll private line services:								
106	Telephone	1,978,290	579,739	961,800	1,515,431	563,189	324,087	88,909
107	Teletypewriter	698,870	223,548	386,210	745,494	229,639	62,391	77,635
108	Other telegraph	26,632	9,006	14,049	25,547	9,161	1,656	1,956
109	Program transmission--Audio	185,113	80,607	105,078	254,812	56,466	24,041	11,450
110	Program transmission--Video	318,500	140,771	138,069	262,870	80,626	6,850	29,187
111	Other services	349,000	23,322	95,799	140,800	33,797	5,692	14,755
112	Total toll private line services	3,556,405	1,056,993	1,701,005	2,944,954	972,878	424,717	223,892
113	Other toll service revenues	-	-	-	-	-	-	-
114	Total toll service revenues	124,266,069	19,279,831	36,858,488	41,027,847	20,762,189	11,796,632	8,280,738
Miscellaneous revenues:								
115	Telegraph commissions	107,374	26,712	43,259	35,361	11,270	16,787	5,412
116	Directory advertising and sales	23,480,018	3,265,051	8,767,816	6,507,438	1,857,219	2,928,928	1,378,629
117	Rent revenues	1,446,137	1,210,228	175,975	363,463	194,537	153,587	39,719
118	Revenues from general services and licenses	-	-	-	-	-	-	-
119	Other operating revenues	867,021	25,237	40,503	201,954	27,333	13,860	7,786
120	Total miscellaneous revenues	25,900,550	4,527,228	9,027,553	7,108,216	2,090,359	3,113,162	1,431,546
121	Uncollectible operating revenues--Dr.	2,090,915	273,263	574,227	412,870	262,635	293,098	182,619
122	Total operating revenues	419,472,048	67,730,667	143,504,321	128,394,365	56,878,977	54,408,668	24,499,296
OPERATING EXPENSES								
123	Maintenance expenses	76,148,706	12,310,916	21,407,875	20,625,754	9,730,554	10,869,503	4,481,616
124	Depreciation and amortization expenses:							
	Depreciation	49,002,842	9,673,257	21,186,979	18,148,582	8,525,644	7,268,379	3,116,071
See footnotes on page 45.								

Table 15.--Statistics of class A telephone carriers reporting annually to the Commission, as of December 31, 1960 and for year then ended--Continued

No.	Item	Bell operating companies--Continued						
		Bell Telephone Company of Pennsylvania 8	Chesapeake & Potomac Telephone Co. 9	Chesapeake & Potomac Telephone Co. of Maryland 10	Chesapeake & Potomac Telephone Co. of Virginia 11	Chesapeake & Potomac Telephone Co. of West Virginia 12	Cincinnati & Suburban Bell Telephone Co. 13	Diamond State Telephone Co. 14
	OPERATING EXPENSES--Continued							
	Depreciation and amortization expenses:--Continued							
125	Extraordinary retirements	-	-	-	\$38,315	-	-	-
126	Amortization of intangible property	-	-	-	-	-	-	-
127	Amortization of telephone plant acquisition adjustment	\$5,437	-	-	-	-	-	-
128	Total depreciation and amortization expenses	49,008,279	\$9,673,257	\$21,186,979	18,186,897	\$8,525,644	\$7,268,379	\$3,116,071
	Traffic expenses:							
129	Operators' wages	38,018,682	7,425,016	12,267,307	11,530,818	6,787,434	2,059,857	1,847,129
130	Other traffic expenses	12,718,155	1,199,275	3,252,099	3,381,446	1,511,951	2,058,337	565,152
131	Total traffic expenses	50,736,837	8,624,291	15,519,406	14,912,264	8,299,385	4,118,194	2,412,281
132	Commercial expenses	40,758,340	7,475,999	14,767,075	11,428,955	4,991,519	3,987,012	2,083,794
133	General office salaries and expenses	29,919,168	3,703,160	7,157,466	6,395,999	3,731,154	4,159,227	1,753,524
	Other operating expenses:							
134	Operating rents	4,496,902	330,528	1,641,856	2,229,967	745,729	321,519	285,651
135	Relief and pensions	14,850,001	2,624,576	4,054,872	3,299,795	1,764,890	1,663,349	615,464
136	General services and licenses	3,904,726	625,213	1,323,117	1,198,593	544,342	505,554	228,992
137	Other expenses 1/	(769,374)	(195,898)	(560,681)	(399,846)	(150,018)	(325,535)	(56,053)
138	Total other operating expenses	22,482,255	3,384,419	6,459,164	6,328,509	2,904,943	2,164,887	1,074,054
139	Total operating expenses	269,053,585	45,172,042	86,497,965	77,878,378	38,183,199	32,567,202	14,921,340
140	Ratio of operating expenses to operating revenues	64.14	66.69	60.28	60.66	67.13	59.86	60.91
	Composite depreciation rate:							
141	Depreciable accounts	4.26	5.53	5.26	5.22	5.32	4.67	4.88
142	All plant accounts	4.22	5.48	5.23	5.20	5.25	4.62	4.85
	PLANT AND OPERATING STATISTICS							
143	Miles (nautical) of ocean cable	-	-	-	-	-	-	-
	Miles of wire:							
	Cable:							
144	Aerial	7,148,179	334,516	3,646,293	3,016,081	1,397,864	1,000,997	383,308
145	Underground	9,583,705	1,948,338	2,793,018	2,707,126	569,923	1,711,063	551,917

146	Buried	82,362	428	67,560	113,028	41,755	5,450	64,869
147	Submarine	7,862	12,511	17,506	10,279	3,948	238	851
148	Total miles of wire in cable	16,872,108	2,295,793	6,524,377	5,846,514	2,013,490	2,717,748	1,000,945
149	Aerial wire	189,428	-	144,543	152,545	89,368	36,738	20,049
150	Total miles of wire	17,011,536	2,295,793	6,668,920	5,999,059	2,102,858	2,754,486	1,020,994
151	Miles of pole line	23,777	238	10,831	14,819	7,099	3,844	1,690
152	Miles of underground conduit (duct)	14,572	2,255	3,591	3,838	1,047	3,179	874
153	Miles of phantom circuit	90,347	-	2/ 421	2/ 2,123	2/ 1,980	2/ 304	3,213
	Carrier channel:							
154	Miles of telephone	641,245	10,443	209,627	244,695	97,579	46,646	46,094
155	Miles of telegraph	60,617	2,363	20,621	42,069	14,956	529	3,166
156	Miles of video	48	25	494	118	-	-	-
157	Miles of tube in coaxial cable	538	-	75	-	-	-	1
158	Miles of radio relay system	960	24	876	539	-	-	93
	Central offices by type of switchboard:							
159	Magneto manual	-	-	-	-	-	-	-
160	Common battery manual	27	-	18	16	22	-	-
161	Step-by-step dial	278	-	109	148	118	24	34
162	Cross bar dial	166	25	86	33	9	31	2
163	Panel dial	78	14	11	4	-	16	-
164	Other dial	-	-	-	-	-	-	-
165	Total central offices	549	39	224	201	149	71	36
	Company telephones by type of switchboard:							
166	Magneto manual	-	-	41	-	-	-	-
167	Common battery manual	118,826	-	44,238	27,107	80,904	-	-
168	Step-by-step dial	1,456,735	-	169,738	657,839	316,574	72,899	199,061
169	Cross bar dial	1,657,525	374,391	931,763	276,106	61,649	309,317	18,896
170	Panel dial	1,069,139	267,997	154,320	83,809	-	205,257	-
171	Other dial	-	-	-	-	-	-	-
172	Mobile	689	139	333	118	-	202	58
	Company telephones by class:							
173	Main	2,665,490	263,099	804,631	665,238	329,863	381,129	126,263
174	PEM	520,889	240,830	164,418	156,328	48,137	73,964	34,380
175	Extension	1,116,535	138,598	331,384	223,413	81,127	132,582	57,372
	Company telephones by type of customer:							
176	Business	993,651	291,242	294,773	275,147	109,697	148,420	58,650
177	Coin	79,130	11,018	24,277	16,129	6,719	12,546	3,071
178	Residence	3,230,133	340,267	981,383	753,703	342,711	426,709	156,294
179	Company telephones	4,302,914	642,527	1,300,433	1,044,979	459,127	587,675	218,015
180	Service telephones	1,685	2,154	19,256	18,439	448	-	-
181	Private line telephones	9,796	3,720	2,554	4,033	814	1,377	689
182	Total telephones	4,314,395	648,401	1,322,243	1,067,451	460,389	589,052	218,704

See footnotes on page 45.

Table 15.--Statistics of class A telephone carriers reporting annually to the Commission, as of December 31, 1960 and for year then ended--Continued

No.	Item	Bell operating companies--Continued						
		Bell Telephone Company of Pennsylvania	Chesapeake & Potomac Telephone Co.	Chesapeake & Potomac Telephone Co. of Maryland	Chesapeake & Potomac Telephone Co. of Virginia	Chesapeake & Potomac Telephone Co. of West Virginia	Cincinnati & Suburban Bell Telephone Co.	Diamond State Telephone Co.
		8	9	10	11	12	13	14
PLANT AND OPERATING STATISTICS--Continued								
183	Average number of company and service telephones	4,225,576	633,004	1,286,454	1,035,255	458,375	577,896	213,675
	Telephone calls originating from company and service telephones during the year: 3/							
184	Local calls	5,437,040,323	963,900,000	1,806,700,000	1,695,400,000	818,655,000	969,700,000	279,460,752
185	Average per telephone	1,287	1,523	1,404	1,638	1,786	1,678	1,308
186	Toll calls	269,806,549	21,495,371	58,182,329	50,219,441	28,012,006	31,336,470	15,990,329
187	Average per telephone	64	34	45	49	61	54	75
	Telegraph stations:							
188	Private line--teletypewriter	2,433	352	825	572	196	284	206
189	Private line--Morse	20	-	-	-	-	-	-
190	Private line--Other	-	-	-	-	-	-	-
191	Teletypewriter exchange service	2,859	619	646	798	342	553	125
192	Other telegraph stations	-	-	-	-	-	-	-
193	Total telegraph stations	5,312	971	1,471	1,370	538	837	331
	Radio and ocean-cable telephone service:							
	Number of chargeable messages:							
194	Message service between fixed stations and over ocean cables 4/	-	-	-	-	-	-	-
195	Marine service to mobile stations	15,088	-	7,915	34,250	-	-	24,907
196	Domestic public land mobile radio services	167,252	28,999	73,471	25,798	-	52,470	21,369
197	Total number of chargeable messages	182,340	28,999	81,386	60,048	-	52,470	46,276
	Revenues for the year:							
198	Message service between fixed stations and over ocean cables	-	-	-	-	-	-	-
199	Private line service between fixed stations and over ocean cables	-	-	-	-	-	-	-
200	Marine service to mobile stations	\$11,252	-	\$8,103	\$54,385	-	-	\$36,295
201	Domestic public land mobile radio services 5/	201,238	\$43,040	82,101	26,668	-	\$70,339	18,128
202	Private mobile radiotelephone systems	570,399	1,072	35,304	27,830	\$10,754	1,508	43,137
203	Total revenues for the year	782,889	44,112	125,508	108,883	10,754	71,847	97,560

STATISTICS OF COMMUNICATIONS COMMON CARRIERS

EMPLOYMENT, PENSIONS, ETC.								
204	Number of employees at end of October	31,872	5,789	10,270	9,693	5,048	3,808	2,799
205	Male	13,214	2,366	4,605	3,999	1,926	2,214	1,168
206	Female	18,658	3,423	5,665	5,694	3,122	1,594	1,631
207	Total compensation for year	\$177,258,458	\$34,143,474	\$56,427,007	\$51,904,306	\$25,265,138	\$22,675,150	\$10,344,620
208	Compensation chargeable to operating expenses	\$145,452,000	\$28,049,000	\$40,508,700	\$39,309,000	\$20,024,000	\$16,593,000	\$8,129,000
Benefits: 6/								
209	Number of cases handled during year	6,826	1,751	2,748	1,938	1,058	667	246
210	Amount paid during year	\$3,155,272	\$660,624	\$848,130	\$651,084	\$343,977	\$347,664	\$103,201
Pensions:								
211	Number of cases being paid at end of year	3,388	512	757	468	359	507	94
212	Amount paid during year	\$4,785,053	\$785,578	\$1,020,588	\$639,687	\$494,362	\$689,986	\$114,487
213	Provision for relief and pensions	\$17,768,570	\$3,652,972	\$5,299,471	\$4,362,712	\$2,112,119	\$2,177,564	\$777,420

() Deficit or other reverse item.

1/ Includes credit items, "Telephone franchise requirements" and "Expenses charged construction."

2/ Includes only phantom circuit on transposed aerial wire; miles of phantom circuit on wire in cable not available.

3/ Partly estimated.

4/ Transmitting messages are reported only by the system which first handles the message.

5/ Includes monthly charges and installation and move charges.

6/ Does not include data for group life insurance, financed jointly by the companies and the participating employees.

Table 15.--Statistics of class A telephone carriers reporting annually to the Commission, as of December 31, 1960 and for year then ended--Continued

No.	Item	Bell operating companies--Continued						
		Illinois Bell Telephone Co. 15	Indiana Bell Telephone Co., Inc. 16	Michigan Bell Telephone Co. 17	Mountain States Telephone & Telegraph Co. 18	New England Telephone & Telegraph Co. 19	New Jersey Bell Telephone Co. 20	New York Telephone Co. 21
BALANCE SHEET--ASSETS								
Communication plant:								
1	Telephone plant in service	\$1,456,905,423	\$306,343,307	\$949,280,266	\$904,179,042	\$1,186,353,985	\$999,487,230	\$2,898,392,460
2	Telephone plant under construction	39,227,017	8,112,066	19,577,391	23,242,795	25,623,383	28,525,628	62,467,256
3	Property held for future telephone use	4,339,769	187,390	369,057	789,415	421,482	800,030	757,222
4	Telephone plant acquisition adjustment	53,564	-	-	-	-	-	-
5	Total communication plant--gross	1,500,525,773	314,642,763	969,226,714	928,211,252	1,212,398,850	1,028,812,888	2,961,616,938
6	Less: Depreciation reserve	285,256,945	65,621,730	250,576,827	120,017,437	328,993,079	228,288,823	743,428,337
7	Amortization reserve	25,992	-	-	36,440	-	-	-
8	Total communication plant--net	1,215,242,836	249,021,033	718,649,887	808,157,375	883,405,771	800,524,065	2,218,188,601
Investments and funds:								
9	Investments in affiliated companies	-	-	-	1,346,580	681,703	-	21,258,400
10	Advances to affiliated companies	-	-	-	366,000	1,157,000	-	-
11	Miscellaneous physical property	300,858	83,739	1,069,498	394,207	308,637	697,803	1,961,834
12	Other investments and funds	1,425,066	689	12,463	156,646	-	11,350	55,750
13	Total investments and funds	1,725,924	84,428	1,081,961	2,263,433	2,147,340	709,153	23,275,984
Current assets:								
14	Cash	5,091,921	1,084,181	3,009,280	2,536,294	5,278,479	4,963,734	17,044,716
15	Temporary cash investments	-	-	-	-	-	-	-
16	Notes receivable	3,045	-	972	8,979	-	-	5,463
17	Accounts receivable from customers, agents, and others	64,280,931	12,698,220	35,214,888	38,341,450	60,305,015	43,422,267	148,004,685
18	Material and supplies	6,314,618	1,431,170	2,805,835	5,571,675	3,929,803	3,199,235	7,581,751
19	All other current assets	1,561,024	338,942	823,372	1,079,335	761,898	472,898	4,144,175
20	Total current assets	77,251,539	15,552,513	41,854,347	47,537,733	70,275,195	52,058,134	176,780,790
21	Other assets	-	-	-	-	-	-	-
Prepaid accounts and deferred charges:								
22	Prepaid accounts	2,291,389	1,949,899	6,141,786	6,011,677	7,442,971	5,319,187	16,584,779
23	All other deferred charges	4,561,134	1,109,466	2,683,301	3,959,531	2,141,546	4,188,636	9,008,651
24	Total prepaid accounts and deferred charges	6,852,523	3,059,365	8,825,087	9,971,208	9,584,517	9,507,823	25,593,430

25	Total assets	1,301,072,822	267,717,339	770,411,282	867,929,749	965,412,823	862,799,175	2,443,838,805
	BALANCE SHEET--LIABILITIES							
	Capital stock and surplus:							
26	Common stock	670,504,340	206,000,000	409,000,000	504,678,912	440,946,100	510,000,000	1,401,300,000
27	Preferred stock	-	-	-	-	-	-	-
28	Capital stock subscribed	-	-	-	-	-	-	-
29	Installments paid on capital stock	-	-	-	-	-	-	-
30	Premium on capital stock	19,576	-	-	78,575	-	-	14,269,120
31	Other capital surplus	-	-	-	-	-	-	-
32	Earned surplus reserved	-	-	-	-	-	-	-
33	Unappropriated earned surplus	146,719,800	23,988,165	46,372,757	69,315,793	61,067,392	67,128,204	95,943,496
34	Less: Discount on capital stock	-	-	-	-	-	-	-
35	Capital stock expense	-	-	-	-	-	-	-
36	Total capital stock and surplus	817,243,716	229,988,165	455,372,757	574,073,280	502,013,492	577,128,204	1,511,512,616
	Long-term debt:							
	Funded debt:							
37	Mortgage bonds	305,000,000	-	-	-	60,000,000	-	675,000,000
38	Debentures	-	-	210,000,000	180,000,000	245,000,000	190,000,000	-
39	Other funded debt	-	-	-	-	-	-	-
40	Total funded debt	305,000,000	-	210,000,000	180,000,000	305,000,000	190,000,000	675,000,000
41	Advances from affiliated companies	39,000,000	6,200,000	18,000,000	18,200,000	84,000,000	18,400,000	-
42	All other long-term debt	-	-	5,550	159,892	-	-	20,000
43	Total long-term debt	344,000,000	6,200,000	228,005,550	198,359,892	389,000,000	208,400,000	675,020,000
	Current and accrued liabilities:							
44	Notes payable	-	-	-	-	-	-	42,000,000
45	Accounts payable	39,280,280	9,062,006	26,581,604	31,052,135	29,071,682	27,264,889	77,445,701
46	Taxes accrued	82,405,954	19,145,733	44,912,110	43,896,157	36,157,151	35,226,851	92,457,710
47	Other current and accrued liabilities	16,261,415	3,293,701	13,361,356	19,645,209	7,579,495	12,759,376	42,475,310
48	Total current and accrued liabilities	137,947,649	31,501,440	84,855,070	94,593,501	72,808,328	75,251,116	254,378,721
	Deferred credits:							
49	Premium on long-term debt	1,760,935	-	1,787,128	829,752	1,540,286	1,737,646	2,721,662
50	Liberalized depreciation income tax differentials ..	-	-	-	-	-	-	-
51	All other deferred credits	120,522	27,734	390,777	73,324	50,717	282,209	205,806
52	Total deferred credits	1,881,457	27,734	2,177,905	903,076	1,591,003	2,019,855	2,927,468
53	Total liabilities	1,301,072,822	267,717,339	770,411,282	867,929,749	965,412,823	862,799,175	2,443,838,805
	INCOME AND EARNED SURPLUS STATEMENT							
	Telephone operating income:							
54	Operating revenues	541,252,298	112,953,239	316,823,532	317,252,021	404,801,631	346,864,421	1,061,647,363
55	Operating expenses	313,909,581	67,820,217	205,028,127	189,456,364	256,594,088	202,144,825	646,932,068
	See footnotes on page 53.							

Table 15.—Statistics of class A telephone carriers reporting annually to the Commission, as of December 31, 1960 and for year then ended—Continued

No.	Item	Bell operating companies--Continued						
		Illinois Bell Telephone Co. 15	Indiana Bell Telephone Co., Inc. 16	Michigan Bell Telephone Co. 17	Mountain States Telephone & Telegraph Co. 18	New England Telephone & Telegraph Co. 19	New Jersey Bell Telephone Co. 20	New York Telephone Co. 21
INCOME AND EARNED SURPLUS STATEMENT—Continued								
56	Net operating revenues	\$227,342,717	\$45,133,022	\$111,795,405	\$127,795,657	\$148,207,543	\$144,719,596	\$114,715,295
57	Rent from lease of operating property	-	-	-	-	-	-	-
58	Rent for lease of operating property	-	-	-	-	-	-	-
Taxes:								
59	Federal taxes on income	81,450,661	18,381,362	40,878,382	45,872,298	52,179,893	53,781,748	132,957,000
60	Income tax differentials from liberalized depreciation	-	-	-	-	-	-	-
61	Other U. S. Government taxes	4,233,630	987,198	2,668,902	2,466,862	3,753,144	2,706,657	8,042,726
62	Taxes other than U. S. Government	48,753,908	8,100,457	20,227,777	24,951,328	27,107,667	30,240,340	118,894,462
63	Total taxes	134,438,199	27,469,017	63,775,061	73,290,488	83,040,704	86,728,745	259,894,188
64	Net operating income after all tax deductions ..	92,904,518	17,664,005	48,020,344	54,505,169	65,166,839	57,990,851	154,821,107
Other income:								
65	Dividend income	110,259	-	-	99,754	42,688	-	1,062,920
66	Interest charged to construction	1,794,118	311,277	682,830	1,282,335	1,095,414	1,052,890	2,538,791
67	Other interest income	40,210	449	22,106	32,945	50,619	18,706	85,520
68	Miscellaneous income	(6,012)	(178)	(984)	(4,653)	7,080	(3,109)	6,188
69	Total other income	1,938,575	311,548	703,952	1,410,381	1,195,801	1,068,487	3,693,419
70	Miscellaneous deductions from income	651,972	125,685	415,111	342,060	351,598	465,816	1,154,557
71	Income available for fixed charges	94,191,121	17,849,868	48,309,185	55,573,490	66,011,042	58,593,522	157,359,969
Fixed charges:								
72	Interest on funded debt	9,949,479	-	7,589,809	6,100,694	11,550,000	5,643,124	20,855,209
73	Other interest deductions	1,828,305	183,515	595,580	3,429,043	2,106,438	832,965	4,586,408
74	All other fixed charges	(69,559)	-	(55,633)	(21,491)	81,033	(26,329)	(56,494)
75	Total fixed charges	11,708,225	183,515	8,129,756	9,508,246	13,737,471	6,449,760	25,385,123
76	Net income	82,482,896	17,666,353	40,179,429	46,065,244	52,273,571	52,143,762	131,974,846
77	Unappropriated earned surplus at beginning of year ...	120,450,939	20,032,685	34,870,119	52,582,753	46,722,161	50,100,383	69,096,055
78	Miscellaneous credits to earned surplus	26,871	4,705	6,460	16,153	27,250	3,311	25,299
79	Miscellaneous debits to earned surplus	223,216	65,578	53,251	328,930	34,225	119,252	248,704

80	Earned surplus available for reservation or appropriation	202,737,490	37,638,165	75,002,757	98,335,220	98,988,757	102,128,204	200,847,496
81	Reservations of earned surplus	-	-	-	-	-	-	-
82	Dividend appropriations	56,017,690	13,650,000	28,630,000	29,019,427	37,921,365	35,000,000	104,904,000
83	Unappropriated earned surplus at end of year	146,719,800	23,988,165	46,372,757	69,315,793	61,067,392	67,128,204	95,943,496
DIVIDENDS								
Dividends declared:								
84	Common stock	56,017,690	13,650,000	28,630,000	29,019,427	37,921,365	35,000,000	104,904,000
85	Amount per \$100 par or stated value	8.75	7.00	7.00	6.90	8.60	7.00	8.00
86	Preferred stock	-	-	-	-	-	-	-
87	Rate per \$100 par or stated value	-	-	-	-	-	-	-
OPERATING REVENUES								
Local service revenues:								
Subscribers' station revenues:								
88	Telephone (including miscellaneous)	318,418,265	62,913,313	193,295,910	167,346,555	237,898,747	179,081,363	672,473,694
89	Teletypewriter	471,702	92,282	211,537	388,179	214,395	216,500	982,602
90	Total subscribers' station revenues	318,889,967	63,005,595	193,507,447	167,734,734	238,113,142	179,297,863	673,456,296
91	Public telephone revenues	21,817,273	2,095,777	9,622,885	4,806,226	9,607,617	11,423,385	56,852,942
92	Service stations	596	29,592	221,945	332,299	3,111	-	135,650
Local private line services:								
93	Telephone	2,198,189	465,851	3,626,284	2,362,808	2,447,282	1,904,079	8,257,023
94	Teletypewriter	4,791,406	340,053	1,280,466	798,156	887,761	567,988	2,708,194
95	Other telegraph	53,780	11,923	36,505	18,472	69,761	6,163	167,373
96	Program transmission--Audio	289,466	147,660	315,365	207,320	221,583	113,875	528,378
97	Program transmission--Video	261,547	99,535	163,425	207,335	136,309	55,336	534,900
98	Other services	1,270,307	167,123	291,458	503,526	483,999	715,429	1,650,265
99	Total local private line services	8,864,695	1,232,145	5,713,503	4,097,617	4,246,695	3,362,870	13,846,133
100	Other local service revenues	-	-	13,840	16,566	6,841	-	11,244
101	Total local service revenues	349,572,531	66,363,109	209,079,620	176,987,442	251,977,406	194,084,118	744,302,265
Toll service revenues:								
Message tolls:								
102	Telephone (including miscellaneous)	153,503,831	37,870,738	79,446,445	111,822,808	126,137,969	126,600,076	255,222,859
103	Teletypewriter	3,479,483	791,869	1,442,933	1,990,308	1,776,300	1,457,912	4,797,568
104	Telegram	-	-	-	-	-	-	-
105	Total message tolls	156,983,314	38,662,607	80,889,378	113,813,116	127,914,269	128,057,988	260,020,427
Toll private line services:								
106	Telephone	10,885,518	775,279	3,757,467	4,917,773	4,889,616	4,668,790	8,486,287
107	Teletypewriter	2,124,061	412,764	1,020,328	1,823,665	1,315,107	1,699,696	1,982,352
See footnotes on page 53.								

Table 15.--Statistics of class A telephone carriers reporting annually to the Commission, as of December 31, 1960 and for year then ended--Continued

No.	Item	Bell operating companies--Continued						
		Illinois Bell Telephone Co.	Indiana Bell Telephone Co., Inc.	Michigan Bell Telephone Co.	Mountain States Telephone & Telegraph Co.	New England Telephone & Telegraph Co.	New Jersey Bell Telephone Co.	New York Telephone Co.
		15	16	17	18	19	20	21
	OPERATING REVENUES--Continued							
	Toll service revenues--Continued							
	Toll private line services--Continued							
108	Other telegraph	\$86,231	\$12,262	\$27,985	\$63,258	\$80,643	\$68,288	\$80,820
109	Program transmission--Audio	378,882	80,530	230,163	718,513	249,549	248,763	412,141
110	Program transmission--Video	803,669	153,466	388,710	790,999	438,636	639,169	1,006,519
111	Other services	345,930	102,016	202,461	298,056	228,418	344,625	615,992
112	Total toll private line services	14,624,291	1,536,317	5,627,114	8,612,264	7,201,969	7,669,331	12,584,111
113	Other toll service revenues	-	-	-	44,179	-	-	279,556
114	Total toll service revenues	171,607,605	40,198,924	86,516,492	122,469,559	135,116,238	135,727,319	272,884,094
	Miscellaneous revenues:							
115	Telegraph commissions	124,117	24,898	81,995	100,892	108,683	98,420	376,993
116	Directory advertising and sales	21,381,251	6,469,662	20,785,660	17,780,070	17,756,231	17,420,094	47,158,611
117	Rent revenues	1,032,996	327,287	1,924,428	1,550,988	838,032	735,519	2,118,785
118	Revenues from general services and licenses	-	-	-	6,103	8,602	-	-
119	Other operating revenues	251,014	39,392	320,729	280,931	227,886	95,407	573,667
120	Total miscellaneous revenues	22,789,378	6,861,239	23,112,812	19,718,984	18,939,434	18,349,440	50,228,056
121	Uncollectible operating revenues--Dr.	2,717,216	470,033	1,885,392	1,923,964	1,231,447	1,296,456	5,767,052
122	Total operating revenues	541,252,298	112,953,239	316,823,532	317,252,021	404,801,631	346,864,421	1,061,647,363
	OPERATING EXPENSES							
123	Maintenance expenses	90,783,145	17,110,358	60,916,261	51,887,887	73,336,616	52,588,968	179,787,247
	Depreciation and amortization expenses:							
124	Depreciation	60,102,991	13,977,856	43,772,611	41,389,127	50,397,234	40,770,645	125,878,215
125	Extraordinary retirements	21,962	15,955	-	41,693	76,032	-	(17,377)
126	Amortization of intangible property	658	-	-	1,935	-	-	-
127	Amortization of telephone plant acquisition adjustment	-	-	-	19,318	-	-	-
128	Total depreciation and amortization expenses	60,125,611	13,993,811	43,772,611	41,452,073	50,473,266	40,770,645	125,860,838

129	Traffic expenses:							
130	Operators' wages	47,148,593	14,199,961	24,989,760	28,142,319	41,318,154	30,448,629	84,154,855
	Other traffic expenses	15,697,809	2,943,555	9,343,446	7,094,389	12,087,138	8,769,335	28,203,759
131	Total traffic expenses	62,846,402	17,143,516	34,333,206	35,236,708	53,405,292	39,217,964	112,358,614
132	Commercial expenses	41,267,862	9,155,717	29,724,527	28,908,328	33,029,766	30,192,027	101,011,224
133	General office salaries and expenses	33,001,698	4,881,712	21,418,335	16,424,934	26,237,005	22,888,200	68,068,861
	Other operating expenses:							
134	Operating rents	3,288,729	1,236,884	3,274,671	6,239,679	1,617,933	2,957,303	15,453,735
135	Relief and pensions	18,994,860	3,486,816	9,799,059	7,496,389	16,173,696	10,934,112	37,602,381
136	General services and licenses	5,135,749	1,051,676	2,910,269	2,943,811	3,845,051	3,256,236	10,016,907
137	Other expenses 1/	(1,534,475)	(240,273)	(1,120,812)	(1,133,445)	(1,524,537)	(660,630)	(3,227,739)
138	Total other operating expenses	25,884,863	5,535,103	14,863,187	15,546,434	20,112,143	16,487,021	59,845,284
139	Total operating expenses	313,909,581	67,820,217	205,028,127	189,456,364	256,594,088	202,144,825	646,932,068
140	Ratio of operating expenses to operating revenues	58.00	60.04	64.71	59.72	63.39	58.28	60.94
	Composite depreciation rate:							
141	Depreciable accounts	4.44	4.97	4.99	5.11	4.64	4.38	4.64
142	All plant accounts	4.40	4.94	4.96	5.08	4.58	4.35	4.61
	PLANT AND OPERATING STATISTICS							
143	Miles (nautical) of ocean cable	-	-	-	-	-	-	-
	Miles of wire:							
	Cable:							
144	Aerial	4,354,807	1,677,778	5,667,940	3,841,610	6,192,490	6,313,626	11,827,585
145	Underground	13,916,090	2,499,602	7,413,214	5,413,830	7,434,890	7,182,561	22,674,507
146	Buried	1,976,421	345,462	633,822	932,328	507,419	80,211	836,233
147	Submarine	20,168	7,897	19,591	2,523	62,198	78,521	57,450
148	Total miles of wire in cable	20,267,486	4,530,739	13,734,567	10,190,291	14,196,997	13,654,919	35,395,775
149	Aerial wire	153,644	105,463	278,417	501,718	345,526	84,971	215,044
150	Total miles of wire	20,421,130	4,636,202	14,012,984	10,692,009	14,542,523	13,739,890	35,610,819
151	Miles of pole line	20,926	10,888	22,556	51,770	28,073	11,798	31,143
152	Miles of underground conduit (duct)	18,994	3,667	10,438	8,159	10,810	12,343	21,108
153	Miles of phantom circuit	2/ 8,242	2/ 3,907	2/ 8,229	2/ 11,994	2/ 3,490	2/ 59	2/ 2,123
	Carrier channel:							
154	Miles of telephone	895,991	227,085	601,515	1,658,107	766,612	735,466	1,718,436
155	Miles of telegraph	214,552	42,742	105,425	289,590	71,889	33,690	166,288
156	Miles of video	321	-	1	852	82	-	359
157	Miles of tube in coaxial cable	501	-	-	86	-	338	530
158	Miles of radio relay system	333	9	1,439	3,566	1,621	-	1,037
	Central offices by type of switchboard:							
159	Magneto manual	-	3	-	-	25	-	-
160	Common battery manual	11	15	15	75	59	24	66
161	Step-by-step dial	188	169	292	660	533	61	365
162	Cross bar dial	282	9	112	37	129	207	397

See footnotes on page 53.

Table 15.—Statistics of class A telephone carriers reporting annually to the Commission, as of December 31, 1960 and for year then ended—Continued

No.	Item	Bell operating companies—Continued						
		Illinois Bell Telephone Co. 15	Indiana Bell Telephone Co., Inc. 16	Michigan Bell Telephone Co. 17	Mountain States Telephone & Telegraph Co. 18	New England Telephone & Telegraph Co. 19	New Jersey Bell Telephone Co. 20	New York Telephone Co. 21
PLANT AND OPERATING STATISTICS—Continued								
Central offices by type of switchboard:—Continued								
163	Panel dial	22	-	42	-	32	25	149
164	Other dial	-	-	3	-	-	-	-
165	Total central offices	503	196	464	772	778	317	977
Company telephones by type of switchboards:								
166	Magneto manual	-	1,558	-	-	10,929	-	2
167	Common battery manual	42,870	48,051	50,352	101,937	185,001	97,173	211,137
168	Step-by-step dial	820,221	908,315	1,241,659	2,010,204	1,468,059	266,472	1,239,377
169	Cross bar dial	2,847,778	54,410	1,147,998	296,061	1,228,875	2,248,022	4,678,359
170	Panel dial	385,732	-	534,016	-	440,488	320,359	2,085,089
171	Other dial	-	-	600	-	-	-	-
172	Mobile	880	265	769	1,304	435	207	976
Company telephones by class:								
173	Main	2,506,000	657,560	1,959,494	1,583,195	2,270,065	1,829,405	4,990,380
174	PBX	640,549	122,938	353,329	313,237	425,080	356,472	1,411,463
175	Extension	950,932	232,101	662,571	513,074	638,642	746,356	1,813,097
Company telephones by type of customer:								
176	Business	1,139,585	244,436	699,387	695,110	858,838	694,566	2,395,692
177	Coin	95,402	17,128	49,531	47,635	67,570	58,140	164,415
178	Residence	2,862,494	751,035	2,226,476	1,666,761	2,407,379	2,179,527	5,654,833
179	Company telephones	4,097,481	1,012,599	2,975,394	2,409,506	3,333,787	2,932,233	8,214,940
180	Service telephones	7	522	4,982	43,105	5,903	13,304	16,638
181	Private line telephones	9,309	2,184	9,428	8,441	12,550	9,983	43,959
182	Total telephones	4,106,797	1,015,305	2,989,804	2,461,052	3,352,240	2,955,520	8,275,537
183	Average number of company and service telephones	4,010,394	990,676	2,935,966	2,379,284	3,269,033	2,869,804	8,076,354
Telephone calls originating from company and service telephones during the year: $\frac{3}{4}$								
184	Local calls	5,179,952,000	1,592,000,000	4,926,807,241	3,940,500,000	4,672,600,000	3,371,600,000	11,440,761,000
185	Average per telephone	1,292	1,607	1,678	1,656	1,429	1,175	1,417
186	Toll calls	286,865,153	48,293,037	142,122,195	107,134,627	254,260,681	501,643,301	489,577,212
187	Average per telephone	72	49	48	45	78	175	61

188	Telegraph stations:							
188	Private line--teletypewriter	3,605	641	2,223	1,154	1,977	1,776	8,192
189	Private line--Horse	20	-	-	-	-	-	51
190	Private line--Other	-	-	-	-	-	-	-
191	Teletypewriter exchange service	4,150	666	2,031	3,030	2,235	1,574	6,307
192	Other telegraph stations	-	-	-	-	-	-	-
193	Total telegraph stations	7,775	1,307	4,254	4,184	4,212	3,350	14,550
	Radio and ocean-cable telephone service:							
	Number of chargeable messages:							
194	Message service between fixed stations and over ocean cables ^{4/}	-	-	-	-	-	-	-
195	Marine service to mobile stations	40,138	-	15,036	-	35,885	-	96,287
196	Domestic public land mobile radio services	302,315	55,683	234,906	469,216	81,088	42,416	273,025
197	Total number of chargeable messages	342,453	55,683	249,942	469,216	116,973	42,416	369,312
	Revenues for the year:							
198	Message service between fixed stations and over ocean cables	-	-	-	-	-	-	-
199	Private line service between fixed stations and over ocean cables	-	-	-	-	-	-	-
200	Marine service to mobile stations	\$64,766	-	\$16,918	-	\$54,515	-	\$95,850
201	Domestic public land mobile radio services ^{5/}	492,712	\$87,412	331,465	\$621,211	126,251	\$83,595	382,494
202	Private mobile radiotelephone systems	186,597	38,111	369,206	127,377	268,587	492,782	1,015,080
203	Total revenues for the year	744,075	125,523	717,589	748,588	449,353	576,377	1,493,424
	EMPLOYMENT, PENSIONS, ETC.							
204	Number of employees at end of October	38,298	8,900	24,206	26,151	35,948	24,726	74,156
205	Male	17,090	3,333	11,121	11,797	14,779	9,904	30,742
206	Female	21,208	5,567	13,085	14,354	21,169	14,822	43,414
207	Total compensation for year	\$223,287,058	\$47,483,182	\$140,461,251	\$132,121,753	\$185,228,588	\$136,051,774	\$429,694,780
208	Compensation chargeable to operating expenses	\$176,404,285	\$38,835,000	\$112,066,000	\$98,751,000	\$146,212,822	\$110,648,000	\$340,000,000
	Benefits: ^{6/}							
209	Number of cases handled during year	7,425	1,547	5,811	4,714	9,702	5,204	18,673
210	Amount paid during year	\$3,825,309	\$693,552	\$2,221,383	\$1,804,496	\$3,613,596	\$2,105,147	\$9,531,723
	Pensions:							
211	Number of cases being paid at end of year	5,610	721	1,578	1,277	5,213	2,344	8,713
212	Amount paid during year	\$7,814,157	\$1,070,923	\$2,427,271	\$1,741,586	\$6,936,727	\$3,459,948	\$12,690,730
213	Provision for relief and pensions	\$23,559,533	\$4,231,086	\$12,123,485	\$10,002,432	\$20,108,488	\$13,336,829	\$46,577,030

() Deficit or other reverse item.

1/ Includes credit items, "telephone franchise requirements" and "Expenses charged construction."

2/ Includes only phantom circuit on transposed aerial wire; miles of phantom circuit on wire in cable not available.

3/ Partly estimated.

4/ Transiting messages are reported only by the system which first handles the message.

5/ Includes monthly charges and installation and move charges.

6/ Does not include data for group life insurance, financed jointly by the companies and the participating employees.

Table 15.--Statistics of class A telephone carriers reporting annually to the Commission, as of December 31, 1960 and for year then ended--Continued

No.	Item	Bell operating companies--Continued						
		Northwestern Bell Telephone Co.	Ohio Bell Telephone Co.	Pacific Telephone & Telegraph Co.	Southern Bell Telephone & Telegraph Co.	Southern New England Telephone Co.	Southwestern Bell Telephone Co.	Wisconsin Telephone Co.
		22	23	24	25	26	27	28
BALANCE SHEET--ASSETS								
Communication plant:								
1	Telephone plant in service	\$834,298,217	\$805,049,545	\$3,323,738,796	\$2,564,586,071	\$472,180,302	\$2,335,589,615	\$390,786,776
2	Telephone plant under construction	19,948,718	10,262,703	75,777,612	40,233,256	6,574,876	63,983,912	8,790,084
3	Property held for future telephone use	515,307	846,047	2,080,016	1,975,095	518,583	2,978,079	209,570
4	Telephone plant acquisition adjustment	141,572	26,095	156,180	-	-	593,801	721,879
5	Total communication plant--gross	854,903,814	816,184,390	3,401,752,604	2,606,794,422	479,273,761	2,403,145,407	400,508,309
6	Less: Depreciation reserve	182,463,848	187,610,760	609,556,628	493,417,567	107,246,456	410,971,165	85,973,540
7	Amortization reserve	-	217,447	-	-	-	-	55,374
8	Total communication plant--net	672,439,966	628,356,183	2,792,195,976	2,113,376,855	372,027,305	1,992,174,242	314,479,395
Investments and funds:								
9	Investments in affiliated companies	-	-	43,000,000	-	-	140,500	-
10	Advances to affiliated companies	-	-	300,000	-	-	6,250	-
11	Miscellaneous physical property	690,079	707,077	926,234	421,005	221,968	602,285	250,447
12	Other investments and funds	8,927	1,746,021	21,800	12,725,047	366,696	815,201	925
13	Total investments and funds	699,006	2,453,098	44,248,034	13,146,052	588,664	1,564,236	251,372
Current assets:								
14	Cash	2,907,401	3,219,013	13,219,167	9,531,165	2,010,657	13,320,019	1,885,375
15	Temporary cash investments	-	-	-	-	-	-	-
16	Notes receivable	-	78,500	922	42,275	-	-	-
17	Accounts receivable from customers, agents, and others	30,377,188	34,801,949	139,208,686	100,235,735	17,947,720	88,025,893	13,842,490
18	Material and supplies	3,844,596	1,917,491	11,684,553	8,170,882	1,319,063	10,211,259	1,641,914
19	All other current assets	711,980	606,995	902,468	2,712,900	433,334	1,568,144	217,694
20	Total current assets	37,841,165	40,623,948	165,015,796	120,692,957	21,710,774	113,125,315	17,587,473
21	Other assets	-	-	-	-	-	-	-
Prepaid accounts and deferred charges:								
22	Prepaid accounts	7,921,547	9,712,600	32,216,043	7,021,633	2,536,333	8,364,124	3,199,473
23	All other deferred charges	4,482,607	2,100,764	13,225,584	8,163,036	441,642	7,813,987	1,054,437
24	Total prepaid accounts and deferred charges	12,404,154	11,813,364	45,441,627	15,184,669	2,977,975	16,178,111	4,253,910

25	Total assets	723,384,291	683,246,593	3,046,901,433	2,262,400,533	397,304,718	2,123,041,904	336,572,150
BALANCE SHEET--LIABILITIES								
Capital stock and surplus:								
26	Common stock	410,000,000	532,000,000	1,496,527,844	1,265,000,000	192,398,875	1,240,000,000	215,000,000
27	Preferred stock	-	-	82,000,000	-	-	-	-
28	Capital stock subscribed	-	-	-	-	-	-	-
29	Installments paid on capital stock	-	-	-	-	529,929	-	-
30	Premium on capital stock	-	-	-	-	18,787,750	-	-
31	Other capital surplus	-	-	-	-	-	44,810	-
32	Earned surplus reserved	-	-	-	19,980,691	-	589,070	-
33	Unappropriated earned surplus	56,307,864	46,921,158	192,053,881	131,231,090	26,095,643	256,195,527	22,244,068
34	Less: Discount on capital stock	-	-	-	-	-	-	-
35	Capital stock expense	-	-	-	-	-	-	-
36	Total capital stock and surplus	466,307,864	578,921,158	1,770,581,725	1,416,211,781	237,812,197	1,496,829,407	237,244,068
Long-term debt:								
Funded debt:								
37	Mortgage bonds	-	-	-	-	-	-	-
38	Debentures	160,000,000	-	902,000,000	610,000,000	120,000,000	375,000,000	50,000,000
39	Other funded debt	-	-	-	-	-	-	-
40	Total funded debt	160,000,000	-	902,000,000	610,000,000	120,000,000	375,000,000	50,000,000
41	Advances from affiliated companies	17,900,000	17,500,000	134,000,000	29,000,000	-	25,000,000	5,900,000
42	All other long-term debt	17,500	-	-	158,786	4,600,000	-	15,000
43	Total long-term debt	177,917,500	17,500,000	1,036,000,000	639,158,786	124,600,000	400,000,000	55,915,000
Current and accrued liabilities:								
44	Notes payable	-	-	-	26,000	-	-	-
45	Accounts payable	24,245,578	22,743,634	88,381,152	72,784,646	10,193,551	79,059,317	15,049,862
46	Taxes accrued	45,212,723	46,905,614	105,071,574	96,637,538	14,140,832	114,781,477	23,889,439
47	Other current and accrued liabilities	8,964,521	8,926,594	38,591,201	30,354,575	9,586,271	30,322,100	4,338,144
48	Total current and accrued liabilities	78,422,822	78,575,842	232,043,927	199,802,759	33,920,654	224,162,894	43,277,445
Deferred credits:								
49	Premium on long-term debt	622,372	-	7,847,450	5,395,468	394,281	1,912,382	43,218
50	Liberalized depreciation income tax differentials ..	-	-	-	-	-	-	-
51	All other deferred credits	113,733	8,249,593	428,331	1,831,739	577,586	137,221	92,419
52	Total deferred credits	736,105	8,249,593	8,275,781	7,227,207	971,867	2,049,603	135,637
53	Total liabilities	723,384,291	683,246,593	3,046,901,433	2,262,400,533	397,304,718	2,123,041,904	336,572,150
INCOME AND EARNED SURPLUS STATEMENT								
Telephone operating income:								
54	Operating revenues	285,637,420	295,773,565	1,119,747,626	832,585,804	135,698,385	786,639,265	129,020,562
55	Operating expenses	174,365,855	173,293,096	675,042,401	509,521,887	83,926,234	438,390,622	75,718,639
See footnotes on page 61.								

Table 15.--Statistics of class A telephone carriers reporting annually to the Commission, as of December 31, 1960 and for year then ended--Continued

No.	Item	Bell operating companies--Continued						
		Northwestern Bell Telephone Co.	Ohio Bell Telephone Co.	Pacific Telephone & Telegraph Co.	Southern Bell Telephone & Telegraph Co.	Southern New England Telephone Co.	Southwestern Bell Telephone Co.	Wisconsin Telephone Co.
		22	23	24	25	26	27	28
INCOME AND EARNED SURPLUS STATEMENT--Continued								
56	Net operating revenues	\$111,271,565	\$122,480,469	\$444,705,225	\$323,063,917	\$51,772,151	\$348,248,643	\$53,301,923
57	Rent from lease of operating property	-	-	-	-	-	-	-
58	Rent for lease of operating property	-	-	-	-	-	-	-
Taxes:								
59	Federal taxes on income	41,878,251	49,831,560	144,251,000	117,272,956	20,523,495	138,850,134	19,981,000
60	Income tax differentials from liberalized depreciation	-	-	-	-	-	-	-
61	Other U. S. Government taxes	2,463,749	2,256,142	9,172,682	6,764,312	1,166,095	6,292,207	1,001,443
62	Taxes other than U. S. Government	19,549,290	20,934,409	111,587,678	61,496,727	5,685,191	57,875,736	11,015,514
63	Total taxes	63,891,290	73,022,111	265,011,360	185,533,995	27,374,781	203,018,077	31,997,957
64	Net operating income after all tax deductions ..	47,380,275	49,458,358	179,693,865	137,529,922	24,397,370	145,230,566	21,303,966
Other income:								
65	Dividend income	-	326,679	2,828,000	989,199	10,703	47,563	-
66	Interest charged to construction	784,709	513,340	3,951,612	2,437,179	191,956	2,679,571	232,870
67	Other interest income	13,963	4,495	198,647	5,177	54,945	145,379	2,786
68	Miscellaneous income	18,599	5,480	(3,520)	82,681	4,446	393	90
69	Total other income	817,271	849,994	6,974,739	3,514,236	262,050	2,872,906	235,746
70	Miscellaneous deductions from income	288,365	1,276,983	706,909	2,548,717	437,263	1,032,585	113,487
71	Income available for fixed charges	47,909,181	49,031,369	185,961,695	138,495,441	24,222,157	147,070,887	21,426,225
Fixed charges:								
72	Interest on funded debt	4,975,615	-	33,175,805	20,975,000	3,981,250	11,748,959	1,954,036
73	Other interest deductions	632,297	526,241	2,404,478	1,536,236	129,403	1,767,434	274,733
74	All other fixed charges	28,002	-	(286,774)	(124,007)	(11,366)	(70,439)	(1,226)
75	Total fixed charges	5,635,914	526,241	35,293,509	22,387,229	4,099,287	13,445,954	2,227,543
76	Net income	42,273,267	48,505,128	150,668,186	116,108,212	20,122,870	133,624,933	19,198,682
77	Unappropriated earned surplus at beginning of year ...	46,050,141	37,507,514	163,503,899	109,530,024	22,833,739	210,640,551	18,130,358
78	Miscellaneous credits to earned surplus	7,741	4,199	106,491	243,726	1,680	110,533	2,423
79	Miscellaneous debits to earned surplus	23,285	170,683	743,363	1,724,776	29,678	171,420	4,795

80	Earned surplus available for reservation or appropriation	88,307,864	85,846,158	313,535,213	224,157,186	42,928,611	344,204,597	37,326,668
81	Reservations of earned surplus	-	-	-	3,479,221	-	589,070	32,600
82	Dividend appropriations	32,000,000	38,925,000	121,481,332	89,446,875	16,832,968	87,420,000	15,050,000
83	Unappropriated earned surplus at end of year	56,307,864	46,921,158	192,053,881	131,231,090	26,095,643	256,195,527	22,244,068
DIVIDENDS								
Dividends declared:								
84	Common stock	32,000,000	38,925,000	116,561,332	89,446,875	16,832,968	87,420,000	15,050,000
85	Amount per \$100 par or stated value	8.00	7.50	7.98	7.25	8.80	7.05	7.00
86	Preferred stock	-	-	4,920,000	-	-	-	-
87	Rate per \$100 par or stated value	-	-	6.00	-	-	-	-
OPERATING REVENUES								
Local service revenues:								
Subscribers' station revenues:								
88	Telephone (including miscellaneous)	149,118,673	179,772,610	605,041,611	448,827,041	73,814,338	425,084,078	74,898,881
89	Teletypewriter	199,645	289,427	1,419,748	796,560	68,160	652,632	98,985
90	Total subscribers' station revenues	149,318,318	180,062,037	606,461,359	449,623,601	73,882,498	425,736,710	74,997,866
91	Public telephone revenues	4,130,329	6,985,348	25,992,603	18,006,644	3,056,409	13,958,904	2,507,849
92	Service stations	566,566	95,150	359,537	83,598	-	359,026	89,058
Local private line services:								
93	Telephone	2,279,675	1,160,211	6,828,894	3,956,789	577,465	4,997,938	1,033,005
94	Teletypewriter	718,094	641,548	7,366,729	1,780,986	192,930	1,894,110	435,918
95	Other telegraph	19,137	6,787	95,290	115,294	3,619	43,483	13,656
96	Program transmission--Audio	327,985	406,860	745,616	952,924	51,728	939,061	146,166
97	Program transmission--Video	172,685	416,002	694,531	524,086	24,213	475,270	108,124
98	Other services	528,912	621,762	2,329,133	1,626,613	126,017	1,227,071	214,883
99	Total local private line services	4,046,488	3,253,170	18,060,193	8,956,692	975,972	9,576,933	1,951,752
100	Other local service revenues	64,156	58,990	142,304	211,255	-	139,655	15,133
101	Total local service revenues	158,125,857	190,454,695	651,015,996	476,881,790	77,914,879	449,771,228	79,561,658
Toll service revenues:								
Message tolls:								
102	Telephone (including miscellaneous)	102,202,903	83,041,219	356,328,207	293,925,654	46,956,050	274,401,537	38,725,827
103	Teletypewriter	1,678,432	1,792,218	7,203,011	5,327,800	818,840	4,328,100	765,405
104	Telegram	-	-	-	-	-	-	-
105	Total message tolls	103,881,335	84,833,437	363,531,218	299,253,454	47,774,890	278,729,637	39,491,232
Toll private line services:								
106	Telephone	4,784,213	2,032,630	25,547,930	9,473,523	1,561,291	11,720,076	1,154,315
107	Teletypewriter	2,390,839	261,443	10,796,489	3,564,056	356,261	4,400,386	453,902
See footnotes on page 61.								

Table 15.--Statistics of class A telephone carriers reporting annually to the Commission, as of December 31, 1960 and for year then ended--Continued

No.	Item	Bell operating companies--Continued						
		Northwestern Bell Telephone Co.	Ohio Bell Telephone Co.	Pacific Telephone & Telegraph Co.	Southern Bell Telephone & Telegraph Co.	Southern New England Telephone Co.	Southwestern Bell Telephone Co.	Wisconsin Telephone Co.
		22	23	24	25	26	27	28
	OPERATING REVENUES--Continued							
	Toll service revenues:--Continued							
	Toll private line services:--Continued							
108	Other telegraph	\$87,697	\$735	\$608,466	\$135,775	\$10,633	\$164,225	\$12,611
109	Program transmission--Audio	569,568	63,355	2,365,758	680,994	71,384	969,788	91,596
110	Program transmission--Video	854,760	39,168	5,188,816	1,359,766	124,174	1,591,901	118,132
111	Other services	879,938	63,907	2,612,734	1,004,979	49,834	558,582	142,717
112	Total toll private line services	9,567,015	2,461,238	47,120,193	16,219,093	2,173,577	19,404,958	1,973,273
113	Other toll service revenues	-	-	-	5,309	-	6,838	-
114	Total toll service revenues	113,448,350	87,294,675	410,651,411	315,477,856	49,948,467	298,141,433	41,464,505
	Miscellaneous revenues:							
115	Telegraph commissions	60,717	64,993	331,684	335,223	43,886	220,989	24,746
116	Directory advertising and sales	13,405,064	18,511,218	57,517,321	40,580,657	8,129,315	38,137,302	7,814,191
117	Rent revenues	1,129,180	417,064	2,263,894	2,643,959	181,480	3,360,622	457,766
118	Revenues from general services and licenses	-	-	-	-	-	-	-
119	Other operating revenues	523,732	190,920	3,298,678	539,140	63,865	472,696	133,794
120	Total miscellaneous revenues	15,118,693	19,184,195	63,411,577	44,098,979	8,418,546	42,191,609	8,430,497
121	Uncollectible operating revenues--Dr.	1,055,480	1,160,000	5,331,358	3,872,821	583,507	3,465,005	436,098
122	Total operating revenues	285,637,420	295,773,565	1,119,747,626	832,585,804	135,698,385	786,639,265	129,020,562
	OPERATING EXPENSES							
123	Maintenance expenses	50,034,505	48,534,405	201,945,715	138,594,781	22,855,410	123,122,253	21,295,092
	Depreciation and amortization expenses:							
124	Depreciation	33,445,742	36,073,927	144,418,271	120,509,071	19,521,159	96,822,932	15,970,239
125	Extraordinary retirements	-	-	167,828	-	-	-	32,666
126	Amortization of intangible property	-	8,750	(1,599)	-	-	-	-
127	Amortization of telephone plant acquisition adjustment	(1,895)	-	-	-	-	-	28,452
128	Total depreciation and amortization expenses	33,443,847	36,082,677	144,584,500	120,509,071	19,521,159	96,822,932	16,031,357

129	Traffic expenses:							
130	Operators' wages	29,019,760	22,829,024	87,634,427	81,574,380	11,522,065	78,407,513	10,815,852
	Other traffic expenses	8,523,229	8,906,860	31,778,210	20,799,592	3,220,935	15,850,417	3,030,877
131	Total traffic expenses	37,542,989	31,735,884	119,412,637	102,373,972	14,743,000	94,257,930	13,846,729
132	Commercial expenses	26,867,903	27,970,314	97,874,959	69,030,657	11,895,050	56,469,689	11,541,077
133	General office salaries and expenses	13,234,433	15,446,436	62,795,313	37,226,658	10,010,062	32,899,646	6,778,798
	Other operating expenses:							
134	Operating rents	2,274,096	2,269,750	8,147,781	14,894,564	448,657	7,467,548	1,175,231
135	Relief and pensions	8,860,136	8,829,520	33,023,477	21,127,833	3,821,925	20,631,501	4,244,744
136	General services and licenses	2,682,256	2,737,031	10,428,385	7,782,020	1,263,238	7,382,184	1,193,929
137	Other expenses 1/	(574,310)	(312,921)	(3,170,366)	(2,017,669)	(632,267)	(663,061)	(388,318)
138	Total other operating expenses	13,242,178	13,523,380	48,429,277	41,786,748	4,901,553	34,818,172	6,225,586
139	Total operating expenses	174,365,855	173,293,096	675,042,401	509,521,887	83,926,234	438,390,622	75,718,639
140	Ratio of operating expenses to operating revenues	61.04	58.59	60.29	61.20	61.85	55.73	58.69
	Composite depreciation rate:							
141	Depreciable accounts	4.44	4.85	4.73	5.14	4.49	4.48	4.25
142	All plant accounts	4.41	4.81	4.70	5.11	4.43	4.44	4.22
	PLANT AND OPERATING STATISTICS							
143	Miles (nautical) of ocean cable	-	-	-	-	-	-	-
	Miles of wire:							
	Cable:							
144	Aerial	2,512,727	5,281,672	15,630,446	14,428,689	3,533,065	14,534,262	1,902,346
145	Underground	4,917,397	6,137,137	24,522,333	16,650,319	2,723,004	17,243,095	3,082,399
146	Buried	1,714,500	176,446	1,085,597	4,883,397	18,600	2,173,023	250,195
147	Submarine	25,631	11,795	148,898	175,071	20,506	19,222	8,184
148	Total miles of wire in cable	9,170,255	11,607,050	41,387,274	36,137,476	6,295,175	33,969,602	5,243,124
149	Aerial wire	562,180	175,501	530,732	1,535,104	97,159	1,009,522	137,612
150	Total miles of wire	9,732,435	11,782,551	41,918,006	37,672,580	6,392,334	34,979,124	5,380,736
151	Miles of pole line	81,040	17,538	55,316	111,518	8,261	116,258	10,146
152	Miles of underground conduit (duct)	6,876	8,940	35,038	22,682	4,470	23,337	4,798
153	Miles of phantom circuit	83,375	2/ 4,855	2/ 18,926	2/ 38,341	7,060	77,432	2/ 10,295
	Carrier channel:							
154	Miles of telephone	1,290,406	625,016	7,275,972	3,116,246	167,604	3,258,938	270,449
155	Miles of telegraph	273,448	66,303	2,391,578	647,042	15,105	660,873	79,971
156	Miles of video	-	-	8,551	619	37	630	-
157	Miles of tube in coaxial cable	1,770	315	10,665	3,873	-	4,008	32
158	Miles of radio relay system	2,099	218	5,967	3,211	483	554	78
	Central offices by type of switchboard:							
159	Magneto manual	2	-	-	4	-	13	-
160	Common battery manual	88	-	23	87	-	104	17
161	Step-by-step dial	675	277	903	1,445	163	1,120	108
162	Cross bar dial	56	74	277	131	-	176	50

See footnotes on page 61.

Table 15.—Statistics of class A telephone carriers reporting annually to the Commission, as of December 31, 1960 and for year then ended—Continued

No.	Item	Bell operating companies--Continued						
		Northwestern Bell Telephone Co. 22	Ohio Bell Telephone Co. 23	Pacific Telephone & Telegraph Co. 24	Southern Bell Telephone & Telegraph Co. 25	Southern New England Telephone Co. 26	Southwestern Bell Telephone Co. 27	Wisconsin Telephone Co. 28
PLANT AND OPERATING STATISTICS--Continued								
Central offices by type of switchboard--Continued								
163	Panel dial	4	27	39	-	-	39	8
164	Other dial	-	-	-	-	-	-	-
165	Total central offices	825	378	1,242	1,667	163	1,452	183
Company telephones by type of switchboard:								
166	Magneto manual	805	-	-	2,355	-	2,234	-
167	Common battery manual	158,289	-	39,018	276,610	-	244,327	50,468
168	Step-by-step dial	1,852,239	1,679,035	4,872,162	5,991,710	1,271,137	4,086,427	528,746
169	Cross bar dial	451,208	675,328	2,479,927	980,281	-	1,377,469	454,589
170	Panel dial	51,753	350,061	472,617	-	-	530,874	115,537
171	Other dial	-	-	-	-	-	-	-
172	Mobile	407	745	2,895	2,729	109	2,766	345
Company telephones by class:								
173	Main	1,667,524	1,732,457	5,079,132	4,850,700	793,384	4,152,351	784,114
174	PKX	287,669	334,789	1,126,101	777,113	168,782	743,889	149,486
175	Extension	559,508	637,923	1,661,386	1,625,872	309,080	1,347,857	216,085
Company telephones by type of customer:								
176	Business	617,022	638,639	2,292,636	1,851,853	325,477	1,691,669	303,133
177	Coin	42,415	36,159	144,047	130,837	22,562	143,503	23,475
178	Residence	1,855,264	2,030,371	5,429,936	5,270,995	923,207	4,408,925	823,077
179	Company telephones	2,514,701	2,705,169	7,866,619	7,253,685	1,271,246	6,244,097	1,149,685
180	Service telephones	55,653	18,916	60,723	83,029	-	43,320	4,826
181	Private line telephones	6,598	6,451	27,671	16,385	3,470	31,129	2,230
182	Total telephones	2,576,952	2,730,536	7,955,013	7,353,099	1,274,716	6,318,546	1,156,741
183	Average number of company and service telephones	2,503,063	2,669,749	7,714,009	7,121,285	1,241,705	6,152,095	1,128,162
Telephone calls originating from company and service telephones during the year: 3/								
184	Local calls	4,066,300,000	4,026,600,000	12,181,103,000	14,990,134,875	1,715,300,000	10,981,100,000	1,496,300,000
185	Average per telephone	1,625	1,508	1,579	2,105	1,381	1,785	1,326
186	Toll calls	107,041,800	122,302,944	416,003,075	335,214,936	119,219,034	318,545,685	48,283,513

	43	46	54	47	96	52	43
187	Average per telephone						
Telegraph stations:							
188	1,066	1,705	10,751	5,014	719	4,737	814
189	-	-	43	-	-	21	-
190	-	-	-	-	-	-	-
191	2,032	2,473	9,326	7,169	579	6,107	963
192	-	-	-	-	-	-	-
193	3,098	4,178	20,120	12,183	1,298	10,865	1,777
Radio and ocean-cable telephone service:							
Number of chargeable messages:							
194	Message service between fixed stations and over ocean cables ^{4/}						
195	-	-	127,377	150,887	-	60,318	-
196	115,357	205,019	813,751	704,180	13,045	729,177	68,831
197	115,357	205,019	941,128	855,067	13,045	789,495	68,831
Revenues for the year:							
198	Message service between fixed stations and over ocean cables						
199	-	-	-	-	-	-	-
200	-	-	\$209,268	\$293,384	-	\$101,783	-
201	\$169,230	\$344,872	1,275,711	980,811	\$31,674	1,328,782	\$123,295
202	171,404	129,794	621,528	79,888	87,438	219,843	18,934
203	340,634	474,666	2,106,507	1,354,083	119,112	1,650,408	142,229
EMPLOYMENT, PENSIONS, ETC.							
204	Number of employees at end of October						
205	24,018	20,013	83,242	67,096	10,646	55,438	9,637
206	9,386	8,770	36,241	26,486	4,664	22,090	4,036
207	14,632	11,243	47,001	40,610	5,982	33,348	5,601
208	\$121,548,011	\$113,712,367	\$471,662,777	\$328,536,791	\$58,094,295	\$282,522,479	\$50,425,302
209	\$97,963,000	\$92,724,890	\$376,611,000	\$254,910,000	\$46,861,000	\$232,045,400	\$40,399,000
Benefits: ^{6/}							
210	3,793	4,670	14,519	13,011	3,119	11,073	1,859
211	\$1,534,359	\$1,716,850	\$7,388,437	\$4,911,213	\$1,019,686	\$3,919,560	\$836,219
Pensions:							
212	2,182	1,878	7,936	4,412	898	4,517	1,169
213	\$2,947,410	\$2,898,332	\$10,945,444	\$5,631,510	\$1,355,383	\$5,912,230	\$1,476,177
214	\$10,917,806	\$10,705,812	\$41,172,039	\$26,694,834	\$4,632,191	\$24,827,418	\$5,246,595

() Deficit or other reverse item.

^{1/} Includes credit items, "Telephone franchise requirements" and "Expenses charged construction."

^{2/} Includes only phantom circuit on transposed aerial wire; miles of phantom circuit on-wire in cable not available.

^{3/} Partly estimated.

^{4/} Transiting messages are reported only by the system which first handles the message.

^{5/} Includes monthly charges and installation and move charges.

^{6/} Does not include data for group life insurance, financed jointly by the companies and the participating employees.

Table 15.--Statistics of class A telephone carriers reporting annually to the Commission, as of December 31, 1960 and for year then ended--Continued

STATISTICS OF COMMUNICATIONS COMMON CARRIERS

No.	Item	Non-Bell companies						
		Total	California Interstate Telephone Co.	Carolina Telephone & Telegraph Co.	Champaign Telephone Co.	Citizens Utilities Co. of California	Cuban American Telephone & Telegraph Co.	General Telephone Co. of Indiana, Inc.
		29	30	31	32	33	34	35
BALANCE SHEET--ASSETS								
	Communication plant:							
1	Telephone plant in service	\$955,153,541	\$25,243,950	\$99,907,373	\$1,656,721	\$6,957,968	\$3,037,951	\$113,415,181
2	Telephone plant under construction	35,111,833	3,097,713	574,581	-	302,999	-	2,704,719
3	Property held for future telephone use	403,703	-	66,187	-	-	-	43,121
4	Telephone plant acquisition adjustment	1,735,894	156,298	-	2,332	-	-	-
5	Total communication plant--gross	992,404,971	28,497,961	100,548,141	1,659,053	7,260,967	3,037,951	116,163,021
6	Less: Depreciation reserve	174,204,840	3,031,996	23,007,514	554,552	1,215,957	2,012,618	23,494,762
7	Amortization reserve	364,269	-	-	1,276	-	-	-
8	Total communication plant--net	817,835,862	25,465,965	77,540,627	1,103,225	6,045,010	1,025,333	92,668,259
	Investments and funds:							
9	Investments in affiliated companies	1,738,810	-	-	-	-	-	-
10	Advances to affiliated companies	-	-	-	-	-	-	-
11	Miscellaneous physical property	5,260,976	-	-	-	5,017,010	-	37,313
12	Other investments and funds	460,712	50,000	15,549	-	-	-	-
13	Total investments and funds	7,460,498	50,000	15,549	-	5,017,010	-	37,313
	Current assets:							
14	Cash	14,026,932	193,558	470,777	42,139	38,736	554,270	867,053
15	Temporary cash investments	1,277,697	-	-	135,291	-	-	-
16	Notes receivable	137,188	-	1,561	-	182	-	-
17	Accounts receivable from customers, agents, and others	34,230,708	982,612	3,312,136	39,704	361,764	435,073	4,297,966
18	Material and supplies	18,257,223	735,543	1,237,925	10,352	178,191	-	1,118,293
19	All other current assets	2,001,476	20,340	35,432	2,394	22,182	-	270,555
20	Total current assets	69,931,224	1,932,053	5,057,831	229,880	601,055	990,143	6,553,867
21	Other assets	47,179	-	-	-	-	-	-
	Prepaid accounts and deferred charges:							
22	Prepaid accounts	3,117,337	391,204	160,728	6,536	13,736	-	118,614
23	All other deferred charges	5,474,785	259,364	126,519	-	160,289	114	661,775
24	Total prepaid accounts and deferred charges	8,592,122	650,568	287,247	6,536	174,025	114	780,389

25	Total assets	903,866,885	28,098,586	82,901,254	1,339,641	11,837,100	2,015,590	100,039,828
BALANCE SHEET--LIABILITIES								
Capital stock and surplus:								
26	Common stock	269,984,128	3,412,983	38,791,660	646,800	1,425,000	1,730,000	29,140,221
27	Preferred stock	87,936,049	1,458,380	100	-	1,000,000	-	12,204,679
28	Capital stock subscribed	38,320	-	-	-	-	-	-
29	Installments paid on capital stock	254,586	-	254,481	-	-	-	-
30	Premium on capital stock	24,012,591	3,666,000	3,274,649	-	-	-	-
31	Other capital surplus	1,286,522	52	-	-	1,163,392	-	-
32	Earned surplus reserved	543,974	-	-	-	-	-	-
33	Unappropriated earned surplus	44,381,943	620,114	3,929,910	489,529	3,905,147	(367,731)	5,087,338
34	Less: Discount on capital stock	5,000	-	-	-	-	-	-
35	Capital stock expense	3,303,176	149,282	-	-	4,067	-	340,418
36	Total capital stock and surplus	425,129,937	9,008,247	46,250,800	1,136,329	7,489,472	1,362,269	46,091,820
Long-term debt:								
Funded debt:								
37	Mortgage bonds	274,342,500	11,124,000	-	-	-	-	41,566,000
38	Debentures	68,328,500	4,324,000	28,000,000	-	-	-	-
39	Other funded debt	-	-	-	-	-	-	-
40	Total funded debt	342,671,000	15,448,000	28,000,000	-	-	-	41,566,000
41	Advances from affiliated companies	2,962,619	-	-	-	1,325,000	-	-
42	All other long-term debt	6,328,716	44,500	-	-	-	-	-
43	Total long-term debt	351,962,335	15,492,500	28,000,000	-	1,325,000	-	41,566,000
Current and accrued liabilities:								
44	Notes payable	37,882,000	1,250,000	2,814,000	20,000	-	-	1,500,000
45	Accounts payable	30,103,672	386,878	1,256,040	21,626	510,632	574,361	2,267,906
46	Taxes accrued	32,158,427	552,670	3,513,127	129,874	452,091	5,825	5,468,881
47	Other current and accrued liabilities	17,135,576	353,200	1,032,201	17,966	100,812	73,135	2,709,132
48	Total current and accrued liabilities	117,279,675	2,542,748	8,615,368	189,466	1,063,535	653,321	11,945,919
Deferred credits:								
49	Premium on long-term debt	315,361	-	29,176	-	-	-	-
50	Liberalized depreciation income tax differentials ..	4,083,115	464,832	-	-	486,955	-	434,384
51	All other deferred credits	5,096,462	590,259	5,910	13,846	1,472,138	-	1,705
52	Total deferred credits	9,494,938	1,055,091	35,086	13,846	1,959,093	-	436,089
53	Total liabilities	903,866,885	28,098,586	82,901,254	1,339,641	11,837,100	2,015,590	100,039,828
INCOME AND EARNED SURPLUS STATEMENT								
Telephone operating income:								
54	Operating revenues	255,973,141	5,987,710	26,873,919	517,063	1,992,134	554,619	28,313,673
55	Operating expenses	155,468,387	3,627,342	15,391,551	274,138	1,030,816	962,605	17,120,800
See footnotes on page 69.								

Table 15.--Statistics of class A telephone carriers reporting annually to the Commission, as of December 31, 1960 and for year then ended--Continued

No.	Item	Non-Bell companies						
		Total 29	California Interstate Telephone Co. 30	Carolina Telephone & Telegraph Co. 31	Champaign Telephone Co. 32	Citizens Utilities Co. of California 33	Cuban American Telephone & Telegraph Co. 34	General Telephone Co. of Indiana, Inc. 35
INCOME AND EARNED SURPLUS STATEMENT--Continued								
56	Net operating revenues	\$100,504,754	\$2,360,368	\$11,482,368	\$242,925	\$961,318	\$(407,986)	\$11,192,873
57	Rent from lease of operating property	-	-	-	-	-	-	-
58	Rent for lease of operating property	-	-	-	-	-	-	-
Taxes:								
59	Federal taxes on income	29,665,058	274,025	3,796,005	101,282	327,752	(2,111)	3,172,000
60	Income tax differentials from liberalized depreciation	(5,220)	34,500	-	-	67,605	-	(24,000)
61	Other U. S. Government taxes	2,295,783	49,747	225,531	4,476	8,297	-	246,429
62	Taxes other than U. S. Government	21,536,016	647,682	2,580,111	34,842	192,337	27,959	2,818,757
63	Total taxes	53,491,637	1,005,954	6,601,647	140,600	595,991	25,848	6,213,186
64	Net operating income after all tax deductions ..	47,013,117	1,354,414	4,880,721	102,325	365,327	(433,834)	4,979,687
Other income:								
65	Dividend income	536	-	-	-	-	-	-
66	Interest charged to construction	1,662,087	62,667	5,429	-	21,860	-	198,225
67	Other interest income	233,428	75	-	3,600	27	8,433	15
68	Miscellaneous income	582,913	(9,953)	338	138	460,831	24	(453)
69	Total other income	2,478,964	52,789	5,767	3,738	482,718	8,457	197,787
70	Miscellaneous deductions from income	684,940	14,085	28,733	1,244	168,798	-	67,340
71	Income available for fixed charges	48,807,141	1,393,118	4,857,755	104,819	679,247	(425,377)	5,110,134
Fixed charges:								
72	Interest on funded debt	13,789,691	663,620	1,108,750	-	47,942	-	1,461,538
73	Other interest deductions	2,311,628	99,925	113,962	751	981	-	236,130
74	All other fixed charges	205,075	13,364	2,863	-	60	-	42,869
75	Total fixed charges	16,306,394	776,909	1,225,575	751	48,983	-	1,740,537
76	Net income	32,500,747	616,209	3,632,180	104,068	630,264	(425,377)	3,369,597
77	Unappropriated earned surplus at beginning of year ...	39,564,854	524,820	3,368,751	447,554	3,308,883	58,143	4,751,317
78	Miscellaneous credits to earned surplus	501,125	-	-	-	21,000	-	13
79	Miscellaneous debits to earned surplus	2,258,091	453	38,293	-	-	497	87,420

80	Earned surplus available for reservation or appropriation	70,308,635	1,140,576	6,962,638	551,622	3,960,147	(367,731)	8,033,507
81	Reservations of earned surplus	-	-	-	-	-	-	-
82	Dividend appropriations	25,926,692	520,462	3,032,728	62,093	55,000	-	2,946,169
83	Unappropriated earned surplus at end of year	44,381,943	620,114	3,929,910	489,529	3,905,147	(367,731)	5,087,338
DIVIDENDS								
Dividends declared:								
84	Common stock	21,655,225	441,353	3,032,720	62,093	-	-	2,351,922
85	Amount per \$100 par or stated value	8.52	14.00	8.00	9.60	-	-	9.12
86	Preferred stock	4,213,392	79,109	8	-	55,000	-	594,247
87	Rate per \$100 par or stated value	5.24	5.25	8.00	-	5.50	-	1/4.85
OPERATING REVENUES								
Local service revenues:								
Subscribers' station revenues:								
88	Telephone (including miscellaneous)	151,414,911	1,890,397	13,692,757	277,158	677,292	-	19,764,514
89	Teletypewriter	36,640	-	10,204	-	-	-	7,705
90	Total subscribers' station revenues	151,451,551	1,890,397	13,702,961	277,158	677,292	-	19,772,219
91	Public telephone revenues	2,428,455	49,659	249,758	5,615	-	-	367,428
92	Service stations	346,065	-	2,564	-	2,642	-	936
Local private line services:								
93	Telephone	1,553,454	68,624	245,735	1,857	17,467	-	126,080
94	Teletypewriter	952,363	44,742	88,553	-	-	-	70,069
95	Other telegraph	23,514	2,806	-	-	-	-	492
96	Program transmission--Audio	251,649	9,207	-	-	-	-	31,444
97	Program transmission--Video	29,300	-	-	-	-	-	17,185
98	Other services	398,504	1,246	-	-	-	-	58,716
99	Total local private line services	3,208,784	126,625	334,288	1,857	17,467	-	303,986
100	Other local service revenues	419,026	-	-	-	-	-	-
101	Total local service revenues	157,853,881	2,066,681	14,289,571	284,630	697,401	-	20,444,569
Toll service revenues:								
Message tolls:								
102	Telephone (including miscellaneous)	85,686,608	3,251,621	10,999,540	209,342	1,248,095	403,324	6,808,292
103	Teletypewriter	318,636	-	3,437	-	-	-	-
104	Telegram	98,608	288	-	-	-	-	-
105	Total message tolls	86,103,852	3,251,909	11,002,977	209,342	1,248,095	403,324	6,808,292
Toll private line services:								
106	Telephone	2,652,058	377,007	569,556	1,044	15,158	-	97,283
107	Teletypewriter	906,960	131,303	15,877	-	-	150,935	19,549
See footnotes on page 69.								

Table 15.--Statistics of class A telephone carriers reporting annually to the Commission, as of December 31, 1960 and for year then ended--Continued

No.	Item	Non-Bell companies						
		Total	California Interstate Telephone Co.	Carolina Telephone & Telegraph Co.	Champaign Telephone Co.	Citizens Utilities Co. of California	Cuban American Telephone & Telegraph Co.	General Telephone Co. of Indiana, Inc.
		29	30	31	32	33	34	35
	OPERATING REVENUES--Continued							
	Toll service revenues--Continued							
	Toll private line services--Continued							
108	Other telegraph	\$22,310	\$13,880	-	-	-	-	\$(183)
109	Program transmission--Audio	61,439	6,305	-	-	-	-	307
110	Program transmission--Video	486	-	-	-	-	-	468
111	Other services	128,591	5,493	-	-	-	-	561
112	Total toll private line services	3,771,844	533,988	\$585,433	\$1,044	\$15,158	\$150,935	117,985
113	Other toll service revenues	63,511	-	-	-	-	-	21,623
114	Total toll service revenues	89,939,207	3,785,897	11,588,410	210,386	1,263,253	554,259	6,947,900
	Miscellaneous revenues:							
115	Telegraph commissions	100,837	2,371	7,116	107	12,361	-	18,451
116	Directory advertising and sales	7,124,511	135,586	570,449	22,944	45,419	-	885,055
117	Rent revenues	2,075,132	12,506	567,736	1,015	8,973	360	102,969
118	Revenues from general services and licenses	-	-	-	-	-	-	-
119	Other operating revenues	153,895	(742)	4,283	-	3,893	-	8,329
120	Total miscellaneous revenues	9,454,375	149,721	1,149,584	24,066	70,646	360	1,014,804
121	Uncollectible operating revenues--Dr.	1,274,322	14,589	153,646	2,019	39,166	-	93,600
122	Total operating revenues	255,973,141	5,987,710	26,873,919	517,063	1,992,134	554,619	28,313,673
	OPERATING EXPENSES							
123	Maintenance expenses	40,569,371	835,882	3,970,978	50,414	197,330	1,018	5,219,499
	Depreciation and amortization expenses:							
124	Depreciation	41,556,698	898,942	4,890,345	67,545	382,510	83,741	4,577,011
125	Extraordinary retirements	10,656	-	-	-	-	-	-
126	Amortisation of intangible property	15,184	-	-	-	-	-	-
127	Amortisation of telephone plant acquisition adjustment	22,978	-	-	-	-	-	-
128	Total depreciation and amortisation expenses	41,605,516	898,942	4,890,345	67,545	382,510	83,741	4,577,011

129	Traffic expenses:								
	Operators' wages	24,162,974	615,140	2,765,468	84,074	95,682	-	2,201,410	
130	Other traffic expenses	4,378,697	196,607	387,808	4,633	26,301	-	484,046	
131	Total traffic expenses	28,541,671	811,747	3,153,276	88,707	121,983	-	2,687,456	
132	Commercial expenses	15,830,302	437,194	1,345,591	48,834	120,269	-	1,524,121	
133	General office salaries and expenses	17,394,832	550,660	955,896	10,624	146,048	1,033	1,969,555	
	Other operating expenses:								
134	Operating rents	4,169,065	80,442	344,924	3,165	41,952	839,011	172,717	
135	Relief and pensions	5,885,468	65,724	447,087	1,800	47,269	-	823,241	
136	General services and licenses	1,369,605	-	-	-	-	-	208,816	
137	Other expenses 2/	102,557	(53,249)	283,454	3,049	(26,545)	37,802	(61,616)	
138	Total other operating expenses	11,526,695	92,917	1,075,465	8,014	62,676	876,813	1,143,158	
139	Total operating expenses	155,468,387	3,627,342	15,391,551	274,138	1,030,816	962,605	17,120,800	
140	Ratio of operating expenses to operating revenues	60.74	60.58	57.27	53.02	51.74	173.56	60.47	
	Composite depreciation rate:								
141	Depreciable accounts	4.96	3.92	5.30	4.08	5.95	2.76	4.69	
142	All plant accounts	4.92	3.87	5.26	3.76	5.75	2.76	4.66	
	PLANT AND OPERATING STATISTICS								
143	Miles (nautical) of ocean cable	2,457	-	-	-	-	660	-	
	Miles of wire:								
	Cable:								
144	Aerial	4,562,432	93,157	572,646	6,212	22,325	-	391,714	
145	Underground	2,098,441	11,368	192,599	3,997	483	-	541,843	
146	Buried	255,926	1,920	107,063	-	-	-	9,198	
147	Submarine	7,510	164	2,532	-	-	-	258	
148	Total miles of wire in cable	6,924,309	106,609	874,840	10,209	22,808	-	943,013	
149	Aerial wire	719,553	14,950	84,744	1,623	7,490	-	65,397	
150	Total miles of wire	7,643,862	121,559	959,584	11,832	30,298	-	1,008,410	
151	Miles of pole line	85,375	1,503	5,591	254	962	-	9,885	
152	Miles of underground conduit (duct)	3,960	27	502	11	1	-	895	
153	Miles of phantom circuit	17,872	1,707	4,111	36	-	-	1,650	
	Carrier channel:								
154	Miles of telephone	395,314	40,251	102,971	20	5,679	4,081	9,259	
155	Miles of telegraph	71,448	8,413	20,916	-	899	2,681	40	
156	Miles of video	58	-	58	-	-	-	-	
157	Miles of tube in coaxial cable	2,835	-	-	-	-	760	-	
158	Miles of radio relay system	2,955	460	366	-	288	-	82	
	Central offices by type of switchboard:								
159	Magneto manual	83	-	-	-	2	-	1	
160	Common battery manual	87	1	-	-	1	-	7	
161	Step-by-step dial	887	27	111	3	6	-	53	
162	Cross bar dial	11	-	-	-	1	-	-	

See footnotes on page 69.

Table 15.--Statistics of class A telephone carriers reporting annually to the Commission, as of December 31, 1960 and for year then ended--Continued

No.	Item	Non-Bell companies						
		Total	California Interstate Telephone Co.	Carolina Telephone & Telegraph Co.	Champaign Telephone Co.	Citizens Utilities Co. of California	Cuban American Telephone & Telegraph Co.	General Telephone Co. of Indiana, Inc.
		29	30	31	32	33	34	35
	PLANT AND OPERATING STATISTICS--Continued							
	Central offices by type of switchboard:--Continued							
163	Panel dial	8	-	-	-	-	-	-
164	Other dial	458	-	-	-	15	-	53
165	Total central offices	1,534	28	111	3	25	-	114
	Company telephones by type of switchboard:							
166	Magneto manual	13,385	22	-	-	62	-	872
167	Common battery manual	138,040	902	-	-	572	-	25,776
168	Step-by-step dial	2,022,327	26,331	195,776	6,310	2,370	-	288,945
169	Cross bar dial	39,567	-	-	-	1,567	-	-
170	Panel dial	2,032	-	-	-	-	-	-
171	Other dial	253,415	-	-	-	7,689	-	46,225
172	Mobile	313	-	25	-	-	-	54
	Company telephones by class:							
173	Main	1,857,712	20,459	150,663	4,744	9,957	-	254,155
174	PBX	206,458	2,761	9,780	384	737	-	43,357
175	Extension	404,909	4,035	35,358	1,182	1,566	-	64,360
	Company telephones by type of customer:							
176	Business	641,193	9,690	50,231	1,346	3,460	-	94,479
177	Coin	25,366	755	2,687	46	146	-	3,999
178	Residence	1,802,520	16,810	142,883	4,918	8,654	-	263,394
179	Company telephones	2,469,079	27,255	195,801	6,310	12,260	-	361,872
180	Service telephones	62,168	-	18,440	-	128	-	139
181	Private line telephones	2,254	45	300	12	-	-	-
182	Total telephones	2,533,501	27,300	214,541	6,322	12,388	-	362,011
183	Average number of company and service telephones	2,443,863	26,188	203,769	6,201	11,970	-	334,733
	Telephone calls originating from company and service telephones during the year: <u>3/</u>							
184	Local calls	4,666,778,043	10,666,730	353,494,286	10,088,165	15,442,966	-	633,776,496
185	Average per telephone	1,910	407	1,735	1,627	1,290	-	1,893
186	Toll calls	166,833,078	2,744,435	17,034,399	398,777	1,247,293	-	22,713,636
187	Average per telephone	68	105	84	64	104	-	68

188	Telegraph stations:							
	Private line--teletypewriter	585	-	-	-	-	-	-
189	Private line--Morse	-	-	-	-	-	-	-
190	Private line--Other	-	-	-	-	-	-	-
191	Teletypewriter exchange service	86	-	-	-	-	-	-
192	Other telegraph stations	-	-	-	-	-	-	-
193	Total telegraph stations	671	-	-	-	-	-	-
	Radio and ocean-cable telephone service:							
	Number of chargeable messages:							
194	Message service between fixed stations and over ocean cables ^{4/}	584,137	-	-	-	-	5/	-
195	Marine service to mobile stations	1,311	-	-	-	-	-	-
196	Domestic public land mobile radio services	83,922	-	1,992	-	-	-	12,389
197	Total number of chargeable messages	669,370	-	1,992	-	-	5/	12,389
	Revenues for the year:							
198	Message service between fixed stations and over ocean cables	\$6,227,428	-	-	-	-	5/ \$403,324	-
199	Private line service between fixed stations and over ocean cables	547,862	-	-	-	-	-	-
200	Marine service to mobile stations	1,910	-	-	-	-	-	-
201	Domestic public land mobile radio services ^{6/}	121,335	-	\$6,524	-	-	-	\$9,672
202	Private mobile radiotelephone systems	81,925	-	2,227	-	-	-	-
203	Total revenues for the year	6,980,460	-	8,751	-	-	5/ 403,324	9,672
	EMPLOYMENT, PENSIONS, ETC.							
204	Number of employees at end of October	24,453	602	2,377	46	170	-	2,455
205	Male	11,171	276	882	13	88	-	1,271
206	Female	13,282	326	1,495	33	82	-	1,184
207	Total compensation for year	\$101,412,206	\$2,993,958	\$8,790,382	\$185,385	\$454,296	-	\$11,236,173
208	Compensation chargeable to operating expenses	\$77,647,173	\$1,867,571	\$7,293,555	\$164,379	\$317,985	-	\$8,731,242
	Benefits: ^{7/}							
209	Number of cases handled during year							
210	Amount paid during year							
	Pensions: ^{7/}							
211	Number of cases being paid at end of year							
212	Amount paid during year							
213	Provision for relief and pensions	\$7,181,014	\$116,111	\$518,668	\$1,800	\$47,269	-	\$1,050,236

() Deficit or other reverse item.

^{1/} Represents weighted average rate per \$100 par or stated value.

^{2/} Includes credit items, "Telephone franchise requirements" and "Expenses charged construction."

^{3/} Partly estimated.

^{4/} Transiting messages are reported only by the system which first handles the message.

^{5/} This company handled 545,932 messages between the United States and Cuba. Since these messages are included in the number shown for American Telephone & Telegraph Company, to avoid duplication they have not been shown here. The Cuban company's portion of revenue for these messages amounted to \$403,324.

^{6/} Includes monthly charges and installation and move charges.

^{7/} Data not tabulated as reports for most non-Bell companies are incomplete.

Table 15.--Statistics of class A telephone carriers reporting annually to the Commission, as of December 31, 1960 and for year then ended--Continued

No.	Item	Non-Bell companies--Continued						
		General Telephone Co. of Michigan 36	General Telephone Co. of Northwest 37	General Telephone Co. of Ohio 38	General Telephone Co. of Southeast 39	General Telephone Co. of Southwest 40	Grand River Mutual Telephone Corporation 41	Hawaiian Telephone Co. 42
BALANCE SHEET--ASSETS								
Communication plant:								
1	Telephone plant in service	\$102,307,517	\$35,010,442	\$76,004,430	\$56,704,670	\$113,680,934	\$5,891,833	\$88,586,988
2	Telephone plant under construction	2,925,206	326,450	2,625,398	805,676	4,676,990	308,606	3,035,541
3	Property held for future telephone use	74,354	37,370	-	-	38,588	-	1,222
4	Telephone plant acquisition adjustment	91,498	19,961	652,034	-	64,647	580,681	-
5	Total communication plant--gross	105,398,575	35,394,223	79,281,862	57,510,346	118,461,159	6,781,120	91,623,751
6	Less: Depreciation reserve	13,525,646	6,180,919	11,692,832	9,478,878	21,179,116	559,227	18,269,362
7	Amortization reserve	-	-	-	-	-	-	9,678
8	Total communication plant--net	91,872,929	29,213,304	67,589,030	48,031,468	97,282,043	6,221,893	73,344,711
Investments and funds:								
9	Investments in affiliated companies	-	-	-	-	-	-	-
10	Advances to affiliated companies	-	-	-	-	-	-	-
11	Miscellaneous physical property	34,805	109	-	-	12,710	1,816	13,098
12	Other investments and funds	1,500	-	125,000	53,180	10,057	-	12,017
13	Total investments and funds	36,305	109	125,000	53,180	22,767	1,816	25,115
Current assets:								
14	Cash	741,387	123,674	764,795	298,550	1,295,444	157,682	1,105,043
15	Temporary cash investments	-	347,950	-	-	-	-	-
16	Notes receivable	42,800	-	-	-	463	-	-
17	Accounts receivable from customers, agents, and others	3,149,946	1,138,832	2,309,851	2,160,038	3,648,435	58,411	3,217,658
18	Material and supplies	906,158	537,970	986,136	384,891	1,606,967	68,648	4,626,668
19	All other current assets	312,842	101,828	59,409	102,813	696,145	7,296	11,040
20	Total current assets	5,153,133	2,250,254	4,120,191	2,946,292	7,247,454	292,037	8,960,409
21	Other assets	-	-	-	-	-	-	47,179
Prepaid accounts and deferred charges:								
22	Prepaid accounts	180,915	44,869	392,926	130,304	257,452	6,133	157,421
23	All other deferred charges	617,585	186,732	541,349	401,579	466,534	16,978	569,253
24	Total prepaid accounts and deferred charges	798,500	231,601	934,275	531,883	723,986	23,111	726,674

25	Total assets	97,860,867	31,695,268	72,768,496	51,562,823	105,276,250	6,538,857	83,104,088
BALANCE SHEET--LIABILITIES								
Capital stock and surplus:								
26	Common stock	33,060,000	10,010,000	19,500,000	17,800,000	30,000,000	76,705	21,163,260
27	Preferred stock	10,964,900	3,316,825	7,669,800	2,999,750	19,366,500	69,615	9,900,150
28	Capital stock subscribed	-	-	-	-	-	-	38,320
29	Installments paid on capital stock	-	-	-	-	-	105	-
30	Premium on capital stock	-	-	-	-	73,002	-	4,858,159
31	Other capital surplus	-	-	-	-	-	3,645	-
32	Earned surplus reserved	-	-	-	-	-	-	-
33	Unappropriated earned surplus	2,713,106	1,089,816	2,144,746	1,854,160	5,000,020	(173,162)	4,926,553
34	Less: Discount on capital stock	-	-	-	-	-	-	-
35	Capital stock expense	384,065	135,058	307,960	181,060	1,078,685	-	230,375
36	Total capital stock and surplus	46,353,941	14,281,583	29,006,586	22,472,850	53,360,837	(23,092)	40,656,067
Long-term debt:								
Funded debt:								
37	Mortgage bonds	42,314,000	13,300,000	28,236,000	21,475,000	31,130,000	-	27,000,000
38	Debentures	-	-	-	-	-	-	5,224,000
39	Other funded debt	-	-	-	-	-	-	-
40	Total funded debt	42,314,000	13,300,000	28,236,000	21,475,000	31,130,000	-	32,224,000
41	Advances from affiliated companies	-	-	-	-	-	-	-
42	All other long-term debt	-	-	-	-	-	6,282,116	-
43	Total long-term debt	42,314,000	13,300,000	28,236,000	21,475,000	31,130,000	6,282,116	32,224,000
Current and accrued liabilities:								
44	Notes payable	1,500,000	300,000	7,300,000	3,700,000	10,758,000	-	3,200,000
45	Accounts payable	3,444,150	477,819	3,742,635	1,044,175	2,343,862	218,533	2,569,457
46	Taxes accrued	2,253,512	1,217,519	2,994,085	1,550,127	4,322,440	32,585	2,662,421
47	Other current and accrued liabilities	1,393,442	2,027,892	893,620	1,030,897	2,343,969	28,444	1,295,711
48	Total current and accrued liabilities	8,591,104	4,023,230	14,930,340	7,325,199	19,768,271	279,562	9,727,589
Deferred credits:								
49	Premium on long-term debt	45,317	32,169	-	18,481	79,030	-	-
50	Liberalized depreciation income tax differentials ..	516,802	-	471,073	263,481	587,222	-	286,511
51	All other deferred credits	39,703	58,286	124,497	7,812	350,890	271	209,921
52	Total deferred credits	601,822	90,455	595,570	289,774	1,017,142	271	496,432
53	Total liabilities	97,860,867	31,695,268	72,768,496	51,562,823	105,276,250	6,538,857	83,104,088
INCOME AND EARNED SURPLUS STATEMENT								
Telephone operating income:								
54	Operating revenues	25,559,302	8,660,223	19,657,652	15,069,954	33,264,433	822,727	24,939,331
55	Operating expenses	15,542,639	5,199,540	13,083,366	9,582,957	21,312,175	661,402	14,764,896
See footnotes on page 77.								

Table 15.--Statistics of class A telephone carriers reporting annually to the Commission, as of December 31, 1960 and for year then ended--Continued

No.	Item	Non-Bell companies--Continued						
		General Telephone Co. of Michigan 36	General Telephone Co. of Northwest 37	General Telephone Co. of Ohio 38	General Telephone Co. of Southeast 39	General Telephone Co. of Southwest 40	Grand River Mutual Telephone Corporation 41	Hawaiian Telephone Co. 42
INCOME AND EARNED SURPLUS STATEMENT--Continued								
56	Net operating revenues	\$10,016,663	\$3,460,683	\$6,574,286	\$5,486,997	\$11,952,258	\$161,325	\$10,174,435
57	Rent from lease of operating property	-	-	-	-	-	-	-
58	Rent for lease of operating property	-	-	-	-	-	-	-
Taxes:								
59	Federal taxes on income	3,201,700	1,039,500	1,755,871	1,518,515	4,227,999	-	3,452,302
60	Income tax differentials from liberalized depreciation	(28,711)	-	(26,171)	(14,515)	(32,623)	-	67,800
61	Other U. S. Government taxes	239,506	64,747	208,140	152,989	338,018	10,226	198,487
62	Taxes other than U. S. Government	1,681,930	821,741	1,555,816	1,143,790	1,917,477	84,600	1,621,243
63	Total taxes	5,094,425	1,925,988	3,493,656	2,800,779	6,450,871	94,826	5,339,832
64	Net operating income after all tax deductions ..	4,922,238	1,534,695	3,080,630	2,686,218	5,501,387	66,499	4,834,603
Other income:								
65	Dividend income	-	-	-	94	46	-	-
66	Interest charged to construction	243,583	58,283	81,778	69,264	281,114	2,080	69,464
67	Other interest income	-	8,495	372	23	6,133	175	5,241
68	Miscellaneous income	976	1	(1,951)	501	(2,803)	60	32,457
69	Total other income	244,559	66,779	80,199	69,882	284,490	2,315	107,162
70	Miscellaneous deductions from income	24,154	9,696	110,871	15,912	61,253	416	84,777
71	Income available for fixed charges	5,142,643	1,591,778	3,049,958	2,740,188	5,724,624	68,398	4,856,988
Fixed charges:								
72	Interest on funded debt	1,458,696	553,710	1,147,280	1,057,688	1,238,400	118,049	1,302,018
73	Other interest deductions	457,705	2,162	206,814	118,570	400,769	24	58,671
74	All other fixed charges	33,019	10,910	14,371	16,349	23,103	240	11,264
75	Total fixed charges	1,949,420	566,782	1,368,465	1,192,607	1,662,272	118,313	1,371,953
76	Net income	3,193,223	1,024,996	1,681,493	1,547,581	4,062,352	(49,915)	3,485,035
77	Unappropriated earned surplus at beginning of year ...	2,481,287	1,052,811	2,107,118	1,493,453	4,209,982	(122,372)	3,936,286
78	Miscellaneous credits to earned surplus	39	4,986	-	103,596	283,108	-	8,587
79	Miscellaneous debits to earned surplus	2,161	4,867	3,738	43,135	10,708	875	61,752

80	Earned surplus available for reservation or appropriation	5,672,388	2,077,926	3,784,873	3,101,495	8,544,734	(173,162)	7,368,149
81	Reservations of earned surplus	-	-	-	-	-	-	-
82	Dividend appropriations	2,959,282	988,110	1,640,127	1,247,335	3,544,714	-	2,441,596
83	Unappropriated earned surplus at end of year	2,713,106	1,089,816	2,144,746	1,854,160	5,000,020	(173,162)	4,926,553
DIVIDENDS								
Dividends declared:								
84	Common stock	2,398,900	827,750	1,248,000	1,073,340	2,514,000	-	2,107,632
85	Amount per \$100 par or stated value	9.00	8.27	6.40	6.03	9.00	-	10.00
86	Preferred stock	560,382	160,936	392,127	173,995	1,030,714	-	320,313
87	Rate per \$100 par or stated value	1/ 5.09	4.80	1/ 5.10	5.80	1/ 5.31	-	1/ 5.20
OPERATING REVENUES								
Local service revenues:								
Subscribers' station revenues:								
88	Telephone (including miscellaneous)	14,554,351	5,684,001	13,289,104	9,320,300	18,430,275	605,208	17,747,837
89	Teletypewriter	701	2,640	-	-	(2,391)	-	-
90	Total subscribers' station revenues	14,555,052	5,686,641	13,289,104	9,320,300	18,427,884	605,208	17,747,837
91	Public telephone revenues	195,226	54,442	100,529	174,399	186,116	2,248	503,885
92	Service stations	11,641	18,307	5,741	7,142	91,936	1,001	154,477
Local private line services:								
93	Telephone	43,941	63,925	64,728	71,762	198,511	319	179,041
94	Teletypewriter	33,207	34,471	31,130	54,111	46,142	226	410,299
95	Other telegraph	-	53	48	5,347	12,631	-	-
96	Program transmission--Audio	13,662	3,745	22,155	18,705	72,514	145	40,561
97	Program transmission--Video	-	-	-	5,378	4,102	-	-
98	Other services	47,107	15,333	3,004	12,011	21,319	246	115,822
99	Total local private line services	137,917	117,527	121,065	167,314	355,219	936	745,723
100	Other local service revenues	1,436	-	(106)	28,251	9,825	-	-
101	Total local service revenues	14,901,272	5,876,917	13,516,333	9,697,406	19,070,980	609,393	19,151,922
Toll service revenues:								
Message tolls:								
102	Telephone (including miscellaneous)	9,955,380	2,397,676	5,733,763	5,007,005	13,195,176	185,240	3,795,826
103	Teletypewriter	10,140	28,805	17,798	62,283	105,345	-	-
104	Telegram	-	-	-	-	-	-	36,922
105	Total message tolls	9,965,520	2,426,481	5,751,561	5,069,288	13,300,521	185,240	3,832,748
Toll private line services:								
106	Telephone	116,638	146,664	35,331	26,613	257,351	-	353,995
107	Teletypewriter	28,865	37,105	6,797	9,420	34,403	-	323,605
See footnotes on page 77.								

Table 15.--Statistics of class A telephone carriers reporting annually to the Commission, as of December 31, 1960 and for year then ended--Continued

No.	Item	Non-Bell companies--Continued						
		General Telephone Co. of Michigan	General Telephone Co. of Northwest	General Telephone Co. of Ohio	General Telephone Co. of Southeast	General Telephone Co. of Southwest	Grand River Mutual Telephone Corporation	Hawaiian Telephone Co.
		36	37	38	39	40	41	42
	OPERATING REVENUES--Continued							
	Toll service revenues:--Continued							
	Toll private line services:--Continued							
108	Other telegraph	-	-	-	\$168	\$7,686	-	-
109	Program transmission--Audio	\$7,597	\$5,008	\$10,461	7,495	7,692	-	\$2,254
110	Program transmission--Video	-	-	-	8	-	-	-
111	Other services	10,136	2,253	-	3,512	6,374	-	-
112	Total toll private line services	163,236	191,030	52,589	47,216	313,506	-	679,854
113	Other toll service revenues	17,173	9,929	10,725	319	3,443	-	-
114	Total toll service revenues	10,145,929	2,627,440	5,814,875	5,116,823	13,617,470	\$185,240	4,512,602
	Miscellaneous revenues:							
115	Telegraph commissions	7,277	2,824	6,321	8,674	12,577	-	1,348
116	Directory advertising and sales	409,067	149,516	305,703	218,510	528,016	18,932	1,291,127
117	Rent revenues	174,846	63,006	93,293	80,786	208,138	3,191	100,870
118	Revenues from general services and licenses	-	-	-	-	-	-	-
119	Other operating revenues	13,911	20	21,627	55,955	11,252	7,771	7,448
120	Total miscellaneous revenues	605,101	215,366	426,944	363,925	759,983	29,894	1,400,763
121	Uncollectible operating revenues--Dr.	93,000	59,500	100,500	108,200	184,000	1,800	125,956
122	Total operating revenues	25,559,302	8,660,223	19,657,652	15,069,954	33,264,433	822,727	24,939,331
	OPERATING EXPENSES							
123	Maintenance expenses	3,929,907	1,262,407	3,460,804	2,290,032	5,377,957	185,357	4,660,583
	Depreciation and amortization expenses:							
124	Depreciation	4,011,847	1,558,795	3,385,393	2,383,493	5,099,340	200,498	3,898,259
125	Extraordinary retirements	-	-	-	-	-	-	-
126	Amortization of intangible property	-	-	-	-	-	-	1,061
127	Amortization of telephone plant acquisition adjustment	21,600	1,378	-	-	-	-	-
128	Total depreciation and amortization expenses	4,033,447	1,560,173	3,385,393	2,383,493	5,099,340	200,498	3,899,320

129	Traffic expenses:							
130	Operators' wages	2,956,108	496,811	2,075,967	1,652,355	3,490,673	11,293	1,060,680
	Other traffic expenses	597,310	120,103	383,074	259,252	741,343	19,142	311,465
131	Total traffic expenses	3,553,418	616,914	2,459,041	1,911,607	4,232,016	30,435	1,372,145
132	Commercial expenses	1,418,327	557,962	1,196,224	897,814	2,083,794	104,129	2,197,928
133	General office salaries and expenses	1,778,047	886,313	1,651,735	1,114,170	2,814,784	93,745	1,795,400
	Other operating expenses:							
134	Operating rents	147,565	154,803	214,519	418,619	494,965	14,299	236,940
135	Relief and pensions	638,603	177,820	585,380	410,652	907,339	13,413	768,638
136	General services and licenses	173,956	61,935	147,182	104,347	237,074	-	-
137	Other expenses 2/	(130,631)	(78,787)	(16,912)	52,223	64,906	19,526	(166,058)
138	Total other operating expenses	829,493	315,771	930,169	985,841	1,704,284	47,238	839,520
139	Total operating expenses	15,542,639	5,199,540	13,083,366	9,582,957	21,312,175	661,402	14,764,896
140	Ratio of operating expenses to operating revenues	60.81	60.04	66.56	63.59	64.07	80.39	59.20
	Composite depreciation rate:							
141	Depreciable accounts	4.31	5.07	4.91	4.72	5.25	3.54	4.95
142	All plant accounts	4.28	5.03	4.88	4.69	5.22	3.53	4.91
	PLANT AND OPERATING STATISTICS							
143	Miles (nautical) of ocean cable	-	-	-	-	-	-	661
	Miles of wire:							
	Cable:							
144	Aerial	325,865	123,816	275,691	620,103	614,250	11,754	309,457
145	Underground	152,293	36,305	114,863	95,052	246,373	2	257,492
146	Buried	67,583	1,630	3,902	10,697	5,604	5,469	20,358
147	Submarine	211	618	6	26	2,342	-	185
148	Total miles of wire in cable	545,952	162,369	394,462	725,878	868,569	17,225	587,492
149	Aerial wire	107,565	37,665	83,918	42,168	94,095	7,386	14,888
150	Total miles of wire	653,517	200,034	478,380	768,046	962,664	24,611	602,380
151	Miles of pole line	12,853	4,481	10,423	5,196	13,074	2,114	2,418
152	Miles of underground conduit (duct)	317	57	336	135	359	-	422
153	Miles of phantom circuit	3,286	290	1,343	260	1,622	13	4
	Carrier channel:							
154	Miles of telephone	28,419	19,357	4,112	14,837	44,324	136	48,435
155	Miles of telegraph	4,989	1,405	-	1,044	1,911	-	23,023
156	Miles of video	-	-	-	-	-	-	-
157	Miles of tube in coaxial cable	-	-	-	6	-	-	761
158	Miles of radio relay system	-	168	30	22	-	-	848
	Central offices by type of switchboard:							
159	Magneto manual	7	-	9	2	10	9	-
160	Common battery manual	19	3	18	3	14	-	-
161	Step-by-step dial	118	15	69	72	121	28	68
162	Cross bar dial	-	-	-	1	-	-	-

See footnotes on page 77.

Table 15.--Statistics of class A telephone carriers reporting annually to the Commission, as of December 31, 1960 and for year then ended--Continued

No.	Item	Non-Bell companies--Continued					
		General Telephone Co. of Michigan 36	General Telephone Co. of Northwest 37	General Telephone Co. of Ohio 38	General Telephone Co. of Southeast 39	General Telephone Co. of Southwest 40	Grand River Mutual Telephone Corporation 41
PLANT AND OPERATING STATISTICS--Continued							
Central offices by type of switchboard:--Continued							
163	Panel dial	-	-	-	-	-	-
164	Other dial	29	63	89	40	120	-
165	Total central offices	173	81	185	118	265	68
Company telephones by type of switchboard:							
166	Magneto manual	2,604	-	2,215	470	1,604	637
167	Common battery manual	31,966	3,531	21,628	7,281	13,825	-
168	Step-by-step dial	217,638	50,001	149,139	170,059	262,813	12,619
169	Cross bar dial	-	-	-	1,957	-	-
170	Panel dial	-	-	-	-	-	-
171	Other dial	10,205	29,329	40,213	16,547	36,606	-
172	Mobile	23	-	-	-	98	29
Company telephones by class:							
173	Main	206,811	66,502	170,718	146,418	231,412	12,456
174	PEX	18,189	6,220	12,221	15,301	21,988	72
175	Extension	37,436	10,139	30,256	34,595	61,546	757
Company telephones by type of customer:							
176	Business	59,434	21,051	43,298	53,016	85,498	1,776
177	Coin	2,617	954	2,095	1,836	3,696	69
178	Residence	200,385	60,856	167,802	141,462	225,752	11,440
179	Company telephones	262,436	82,861	213,195	196,314	314,946	13,285
180	Service telephones	733	507	375	390	1,993	521
181	Private line telephones	-	77	39	68	279	-
182	Total telephones	263,169	83,445	213,609	196,772	317,218	13,806
183	Average number of company and service telephones	255,741	81,549	207,903	188,324	307,593	13,700
Telephone calls originating from company and service telephones during the year: 3/							
184	Local calls	466,592,854	152,839,148	348,467,870	392,924,782	657,139,137	17,771,562
185	Average per telephone	1,824	1,874	1,676	2,086	2,136	1,297
186	Toll calls	4/ 19,780,192	4/ 5,268,753	17,424,362	12,292,874	24,667,220	681,552
187	Average per telephone	77	65	84	65	80	50

188	Telegraph stations:								
	Private line--teletypewriter	-	29	-	-	-	-	-	476
189	Private line--Horse	-	-	-	-	-	-	-	-
190	Private line--Other	-	-	-	-	-	-	-	-
191	Teletypewriter exchange service	-	-	-	-	-	-	-	-
192	Other telegraph stations	-	-	-	-	-	-	-	-
193	Total telegraph stations	-	29	-	-	-	-	-	476
	Radio and ocean-cable telephone service:								
	Number of chargeable messages:								
194	Message service between fixed stations and over ocean cables 5/	-	-	-	-	-	-	-	538,317
195	Marine service to mobile stations	-	-	-	-	-	-	-	-
196	Domestic public land mobile radio services	7,109	-	-	-	14,133	151	-	17,512
197	Total number of chargeable messages	7,109	-	-	-	14,133	151	-	555,829
	Revenues for the year:								
198	Message service between fixed stations and over ocean cables	-	-	-	-	-	-	-	\$3,766,660
199	Private line service between fixed stations and over ocean cables	-	-	-	-	-	-	-	547,255
200	Marine service to mobile stations	-	-	-	-	-	-	-	-
201	Domestic public land mobile radio services 6/	\$3,057	-	-	-	\$40,885	\$873	-	24,632
202	Private mobile radiotelephone systems	17,298	-	-	-	-	-	-	62,400
203	Total revenues for the year	20,355	-	-	-	40,885	873	-	4,400,947
	EMPLOYMENT, PENSIONS, ETC.								
204	Number of employees at end of October	2,532	696	1,980	1,585	3,451	94	-	1,985
205	Male	962	370	882	675	1,401	50	-	1,308
206	Female	1,570	326	1,098	910	2,050	44	-	677
207	Total compensation for year	\$10,270,525	\$3,388,932	\$8,575,944	\$6,046,260	\$13,753,666	\$329,843	-	\$10,839,934
208	Compensation chargeable to operating expenses	\$7,694,073	\$2,413,360	\$6,657,143	\$4,821,455	\$10,892,537	\$227,349	-	\$7,523,376
	Benefits: 7/								
209	Number of cases handled during year								
210	Amount paid during year								
	Pensions: 7/								
211	Number of cases being paid at end of year								
212	Amount paid during year								
213	Provision for relief and pensions	\$784,934	\$231,108	\$689,009	\$483,731	\$1,033,526	\$13,778	-	\$963,396

() Deficit or other reverse item.

1/ Represents weighted average rate per \$100 par or stated value.

2/ Includes credit items "Telephone franchise requirements" and "Expenses charged construction."

3/ Partly estimated.

4/ Represents completed calls only.

5/ Transiting messages are reported only by the system which first handles the message.

6/ Includes monthly charges and installation and move charges.

7/ Data not tabulated as reports for most non-Bell companies are incomplete.

Table 15.—Statistics of class A telephone carriers reporting annually to the Commission, as of December 31, 1960 and for year then ended—Continued

No.	Item	Non-Bell companies--Continued						
		Home Telephone & Telegraph Co. of Virginia	Inter-Mountain Telephone Co.	Lee Telephone Co.	Lorain Telephone Co.	Malheur Home Telephone Co.	Norfolk & Carolina Telephone & Telegraph Co.	Oregon Washington Telephone Co.
		43	44	45	46	47	48	49
BALANCE SHEET--ASSETS								
Communication plants:								
1	Telephone plant in service	\$6,604,925	\$36,158,668	\$10,249,684	\$15,695,188	\$2,002,270	\$4,975,958	\$10,327,797
2	Telephone plant under construction	24,029	621,868	459,607	624,901	-	917	722,210
3	Property held for future telephone use	11,584	19,338	-	-	-	-	23,343
4	Telephone plant acquisition adjustment	-	-	-	-	-	-	18,488
5	Total communication plant--gross	6,640,538	36,799,874	10,709,291	16,320,089	2,002,270	4,976,875	11,091,838
6	Less: Depreciation reserve	1,797,015	5,653,367	2,803,221	2,862,319	123,423	1,551,152	1,729,005
7	Amortisation reserve	-	-	-	-	-	-	-
8	Total communication plant--net	4,843,523	31,146,507	7,906,070	13,457,770	1,878,847	3,425,723	9,362,833
Investments and funds:								
9	Investments in affiliated companies	-	-	-	-	-	-	117,410
10	Advances to affiliated companies	-	-	-	-	-	-	-
11	Miscellaneous physical property	-	13,673	-	19,649	31,942	-	315
12	Other investments and funds	14,612	91,620	-	67,620	-	8,701	45
13	Total investments and funds	14,612	105,293	-	87,269	31,942	8,701	117,770
Current assets:								
14	Cash	39,418	349,484	174,551	382,334	23,303	53,570	147,408
15	Temporary cash investments	-	-	-	-	-	100,000	-
16	Notes receivable	-	-	-	-	-	-	327
17	Accounts receivable from customers, agents, and others	205,226	890,897	107,839	335,814	61,511	134,714	430,346
18	Material and supplies	75,265	500,588	142,114	118,409	10,825	82,202	419,187
19	All other current assets	1,760	169,613	470	3,025	620	51,109	4,410
20	Total current assets	321,669	1,910,582	424,974	839,582	96,259	421,595	1,001,678
21	Other assets	-	-	-	-	-	-	-
Prepaid accounts and deferred charges:								
22	Prepaid accounts	14,532	169,685	102,116	82,853	10,146	1,361	74,176
23	All other deferred charges	29,075	145,863	32,930	53,784	2,016	34,204	79,133
24	Total prepaid accounts and deferred charges	43,607	315,548	135,046	136,637	12,162	35,565	153,309

85	Total assets	5,223,411	33,477,930	8,466,090	14,521,258	2,019,210	3,891,584	10,635,590
BALANCE SHEET--LIABILITIES								
Capital stock and surplus:								
26	Common stock	2,304,000	13,965,000	2,140,980	2,320,981	1,347,000	1,500,000	3,048,278
27	Preferred stock	-	350,000	-	4,111,300	-	-	600,000
28	Capital stock subscribed	-	-	-	-	-	-	-
29	Installments paid on capital stock	-	-	-	-	-	-	-
30	Premium on capital stock	25,210	4,844	133,452	64,256	-	-	2,579
31	Other capital surplus	-	-	-	2,148	-	-	-
32	Earned surplus reserved	-	-	-	-	-	-	499,810
33	Unappropriated earned surplus	207,272	936,912	1,036,760	371,146	84,117	640,765	385,857
34	Less: Discount on capital stock	-	-	-	-	-	-	5,000
35	Capital stock expense	-	-	250	-	-	-	60,207
36	Total capital stock and surplus	2,536,482	15,256,756	3,310,942	6,869,831	1,431,117	2,140,765	4,471,317
Long-term debt:								
Funded debt:								
37	Mortgage bonds	-	12,576,000	3,028,000	5,408,000	-	1,098,000	4,755,000
38	Debentures	1,726,000	-	480,000	453,500	-	425,000	-
39	Other funded debt	-	-	-	-	-	-	-
40	Total funded debt	1,726,000	12,576,000	3,508,000	5,861,500	-	1,523,000	4,755,000
41	Advances from affiliated companies	-	-	-	-	366,000	-	-
42	All other long-term debt	-	-	-	-	-	-	2,100
43	Total long-term debt	1,726,000	12,576,000	3,508,000	5,861,500	366,000	1,523,000	4,757,100
Current and accrued liabilities:								
44	Notes payable	635,000	2,800,000	1,000,000	-	-	-	250,000
45	Accounts payable	112,871	811,181	197,512	178,513	42,705	42,000	379,823
46	Taxes accrued	157,526	1,186,779	252,345	700,290	139,364	122,309	453,311
47	Other current and accrued liabilities	55,475	846,592	197,291	187,330	38,545	62,272	188,117
48	Total current and accrued liabilities	960,872	5,644,552	1,647,148	1,066,133	220,614	226,581	1,271,251
Deferred credits:								
49	Premium on long-term debt	-	-	-	11,577	-	-	45,811
50	Liberalized depreciation income tax differentials ..	-	-	-	-	-	-	-
51	All other deferred credits	57	622	-	712,217	1,479	1,238	90,111
52	Total deferred credits	57	622	-	723,794	1,479	1,238	135,922
53	Total liabilities	5,223,411	33,477,930	8,466,090	14,521,258	2,019,210	3,891,584	10,635,590
INCOME AND EARNED SURPLUS STATEMENT								
Telephone operating income:								
54	Operating revenues	1,645,253	9,185,632	2,448,546	3,955,944	658,303	1,364,039	3,119,497
55	Operating expenses	1,051,826	4,872,404	1,327,930	2,071,330	328,389	954,620	1,893,661
See footnotes on page 85.								

Table 15.--Statistics of class A telephone carriers reporting annually to the Commission, as of December 31, 1960 and for year then ended--Continued

No.	Item	Non-Bell companies--Continued						
		Home Telephone & Telegraph Co. of Virginia 43	Inter-Mountain Telephone Co. 44	Lee Telephone Co. 45	Lorain Telephone Co. 46	Malheur Home Telephone Co. 47	Norfolk & Carolina Telephone & Telegraph Co. 48	Oregon Washington Telephone Co. 49
INCOME AND EARNED SURPLUS STATEMENT--Continued								
56	Net operating revenues	\$593,427	\$4,313,228	\$1,120,616	\$1,884,614	\$329,914	\$409,419	\$1,225,836
57	Rent from lease of operating property	-	-	-	-	-	-	-
58	Rent for lease of operating property	-	-	-	-	-	-	-
Taxes:								
59	Federal taxes on income	187,017	1,373,900	372,102	665,581	119,929	115,162	384,162
60	Income tax differentials from liberalized depreciation	-	-	-	-	-	-	-
61	Other U. S. Government taxes	13,961	75,148	17,988	23,815	2,544	14,222	29,733
62	Taxes other than U. S. Government	109,597	877,914	167,981	384,408	56,015	105,697	236,477
63	Total taxes	310,575	2,326,962	558,071	1,073,804	178,488	235,081	650,372
64	Net operating income after all tax deductions ..	282,852	1,986,266	562,545	810,810	151,426	174,338	575,464
Other income:								
65	Dividend income	-	-	-	-	-	381	-
66	Interest charged to construction	-	-	-	25,929	-	-	16,558
67	Other interest income	-	594	-	3,124	-	4,548	2,407
68	Miscellaneous income	400	3,364	-	2,833	(570)	43	-
69	Total other income	400	3,958	-	31,886	(570)	4,972	18,965
70	Miscellaneous deductions from income	2,743	13,861	2,403	389	2,105	984	6,117
71	Income available for fixed charges	280,509	1,976,363	560,142	842,307	148,751	178,326	588,312
Fixed charges:								
72	Interest on funded debt	70,557	527,611	137,442	245,082	-	58,212	139,814
73	Other interest deductions	20,689	125,049	27,475	2,014	25,899	35	65,092
74	All other fixed charges	2,862	5,008	1,155	(222)	-	3,234	(665)
75	Total fixed charges	94,108	657,668	166,072	246,874	25,899	61,481	204,241
76	Net income	186,401	1,318,695	394,070	595,433	122,852	116,845	384,071
77	Unappropriated earned surplus at beginning of year ...	186,759	764,748	792,706	275,330	59,836	628,920	231,416
78	Miscellaneous credits to earned surplus	-	(16)	-	-	-	-	31,678
79	Miscellaneous debits to earned surplus	-	1,315	148	123,822	811	-	1,708

80	Earned surplus available for reservation or appropriation	373,160	2,082,112	1,186,628	746,941	181,877	745,765	645,457
81	Reservations of earned surplus	-	-	-	-	-	-	-
82	Dividend appropriations	165,888	1,145,200	149,868	375,795	97,760	105,000	259,600
83	Unappropriated earned surplus at end of year	207,272	936,912	1,036,760	371,146	84,117	640,765	385,857
DIVIDENDS								
Dividends declared:								
84	Common stock	165,888	1,117,200	149,868	174,449	97,760	105,000	229,600
85	Amount per \$100 par or stated value	7.20	8.00	7.00	7.56	8.00	7.00	10.14
86	Preferred stock	-	28,000	-	201,346	-	-	30,000
87	Rate per \$100 par or stated value	-	8.00	-	5.00	-	-	5.00
OPERATING REVENUES								
Local service revenues:								
Subscribers' station revenues:								
88	Telephone (including miscellaneous)	831,402	5,526,242	1,294,770	2,433,081	432,692	689,264	1,474,135
89	Teletypewriter	1,204	-	-	-	90	-	-
90	Total subscribers' station revenues	832,606	5,526,242	1,294,770	2,433,081	432,782	689,264	1,474,135
91	Public telephone revenues	9,367	85,660	21,409	32,616	6,240	118	22,209
92	Service stations	150	1,900	-	4,805	346	-	2,041
Local private line services:								
93	Telephone	3,882	41,547	2,237	53,366	737	7,936	13,777
94	Teletypewriter	2,031	21,441	10,742	-	2,448	4,092	-
95	Other telegraph	-	2,112	-	-	-	-	-
96	Program transmission--Audio	-	18,026	3,513	-	591	1,897	-
97	Program transmission--Video	-	2,463	-	-	-	-	-
98	Other services	-	-	-	-	501	-	-
99	Total local private line services	5,913	85,589	16,492	53,366	4,277	13,925	13,777
100	Other local service revenues	-	-	-	-	-	-	-
101	Total local service revenues	848,036	5,699,391	1,332,671	2,523,868	443,645	703,307	1,512,162
Toll service revenues:								
Message tolls:								
102	Telephone (including miscellaneous)	715,816	2,913,010	956,005	1,335,724	169,743	560,858	1,430,032
103	Teletypewriter	687	5,070	-	-	880	-	-
104	Telegram	-	-	-	-	-	-	-
105	Total message tolls	716,503	2,918,080	956,005	1,335,724	170,623	560,858	1,430,032
Toll private line services:								
106	Telephone	5,307	30,955	12,295	27,977	107	19,257	70,643
107	Teletypewriter	2,195	17,945	32,251	-	378	23,843	-
See footnotes on page 85.								

Table 15.--Statistics of class A telephone carriers reporting annually to the Commission, as of December 31, 1960 and for year then ended--Continued

No.	Item	Non-Bell companies--Continued						
		Home Telephone & Telegraph Co. of Virginia	Inter-Mountain Telephone Co.	Lee Telephone Co.	Lorain Telephone Co.	Malheur Home Telephone Co.	Norfolk & Carolina Telephone & Telegraph Co.	Oregon Washington Telephone Co.
		43	44	45	46	47	48	49
OPERATING REVENUES--Continued								
Toll service revenues:--Continued								
Toll private line services:--Continued								
108	Other telegraph	-	\$759	-	-	-	-	-
109	Program transmission--Audio	-	2,115	\$2,510	-	\$150	-	-
110	Program transmission--Video	-	-	-	-	-	-	-
111	Other services	-	-	-	-	960	-	-
112	Total toll private line services	\$7,502	51,774	47,056	\$21,977	1,595	\$43,100	\$70,643
113	Other toll service revenues	-	-	-	-	147	-	-
114	Total toll service revenues	724,005	2,969,854	1,003,061	1,363,701	172,365	603,958	1,500,675
Miscellaneous revenues:								
115	Telegraph commissions	336	3,863	923	1,012	119	823	690
116	Directory advertising and sales	36,815	429,400	114,791	80,868	38,885	51,050	101,994
117	Rent revenues	39,429	96,089	8,914	5,016	2,631	9,140	11,251
118	Revenues from general services and licenses	-	-	-	-	-	-	-
119	Other operating revenues	77	6,935	-	2,100	2,194	1,712	2,838
120	Total miscellaneous revenues	76,657	536,287	124,628	88,996	43,829	62,725	116,773
121	Uncollectible operating revenues--Dr.	3,445	19,900	11,814	20,621	1,536	5,951	10,113
122	Total operating revenues	1,645,253	9,185,632	2,448,546	3,955,944	658,303	1,364,039	3,119,497
OPERATING EXPENSES								
123	Maintenance expenses	246,769	926,651	289,531	503,885	79,679	221,611	500,785
Depreciation and amortization expenses:								
124	Depreciation	322,171	1,610,475	406,462	652,672	97,998	213,583	283,643
125	Extraordinary retirements	-	-	-	-	-	3,198	-
126	Amortization of intangible property	-	-	556	-	-	-	-
127	Amortization of telephone plant acquisition adjustment	-	-	-	-	-	-	-
128	Total depreciation and amortization expenses	322,171	1,610,475	407,018	652,672	97,998	216,781	283,643

129	Traffic expenses:							
	Operators' wages	240,725	960,797	260,346	242,938	-	228,998	389,758
130	Other traffic expenses	17,147	103,682	16,074	70,297	14,639	6,351	72,863
131	Total traffic expenses	257,872	1,064,479	276,420	313,235	14,639	235,349	462,621
132	Commercial expenses	88,275	538,214	121,585	155,475	50,476	99,977	271,462
133	General office salaries and expenses	74,673	424,119	142,849	262,956	37,465	86,633	224,860
	Other operating expenses:							
134	Operating rents	21,116	135,974	14,109	2,494	34,272	8,291	35,976
135	Relief and pensions	27,388	127,628	56,357	80,852	8,914	68,381	85,194
136	General services and licenses	-	-	-	-	6,103	900	13,032
137	Other expenses 1/	13,562	44,864	20,061	99,761	(1,157)	16,697	16,088
138	Total other operating expenses	62,066	308,466	90,527	183,107	48,132	94,269	150,290
139	Total operating expenses	1,051,826	4,872,404	1,327,930	2,071,330	328,389	954,620	1,893,661
140	Ratio of operating expenses to operating revenues	63.93	53.04	54.23	52.36	49.88	69.98	60.70
	Composite depreciation rate:							
141	Depreciable accounts	5.39	4.85	4.47	4.59	5.20	4.75	3.72
142	All plant accounts	5.33	4.81	4.42	4.55	5.16	4.48	3.69
	PLANT AND OPERATING STATISTICS							
143	Miles (nautical) of ocean cable	-	-	-	-	-	-	-
	Miles of wire:							
	Cable:							
144	Aerial	33,867	237,066	53,687	130,344	10,224	23,222	31,131
145	Underground	1,395	101,677	19,955	56,277	2,495	2,041	1,162
146	Buried	4,771	1,693	155	-	773	499	237
147	Submarines	6	-	-	-	59	240	47
148	Total miles of wire in cable	40,039	340,436	73,797	186,621	13,551	26,002	32,577
149	Aerial wire	10,772	27,079	19,095	1,292	2,623	8,867	13,868
150	Total miles of wire	50,811	367,515	92,892	187,913	16,174	34,869	46,445
151	Miles of pole line	726	2,465	2,538	329	257	885	2,755
152	Miles of underground conduit (duct)	5	237	46	119	9	5	128
153	Miles of phantom circuit	2/ 464	80	255	-	-	680	191
	Carrier channel:							
154	Miles of telephone	1,729	8,162	3,320	970	1,161	4,027	5,887
155	Miles of telegraph	271	32	-	-	27	1,144	-
156	Miles of video	-	-	-	-	-	-	-
157	Miles of tube in coaxial cable	-	-	-	-	-	-	-
158	Miles of radio relay system	-	-	-	-	309	-	-
	Central offices by type of switchboard:							
159	Magneto manual	-	-	-	-	-	-	2
160	Common battery manual	-	-	-	-	-	1	1
161	Step-by-step dial	18	32	15	13	3	8	12
162	Cross bar dial	-	-	-	-	-	-	2

See footnotes on page 85.

Table 15.—Statistics of class A telephone carriers reporting annually to the Commission, as of December 31, 1960 and for year then ended—Continued

No.	Item	Non-Bell companies—Continued						
		Home Telephone & Telegraph Co. of Virginia	Inter-Mountain Telephone Co.	Lee Telephone Co.	Lorain Telephone Co.	Malheur Home Telephone Co.	Norfolk & Carolina Telephone & Telegraph Co.	Oregon Washington Telephone Co.
		43	44	45	46	47	48	49
PLANT AND OPERATING STATISTICS—Continued								
Central offices by type of switchboard:—Continued								
163	Panel dial	-	-	-	-	-	-	-
164	Other dial	-	8	-	-	-	-	29
165	Total central offices	18	40	15	13	3	9	46
Company telephones by type of switchboard:								
166	Magneto manual	-	-	-	-	-	6	26
167	Common battery manual	-	-	-	-	-	716	861
168	Step-by-step dial	15,537	106,887	29,962	40,943	6,349	13,191	9,212
169	Cross bar dial	-	-	-	-	-	-	4,452
170	Panel dial	-	-	-	-	-	-	-
171	Other dial	-	6,420	-	-	-	-	19,385
172	Mobile	-	-	-	-	8	-	-
Company telephones by class:								
173	Main	12,097	82,902	25,303	32,812	4,951	10,931	28,899
174	PKX	781	10,775	1,472	2,375	385	628	1,294
175	Extension	2,659	19,630	3,187	5,756	1,021	2,354	3,743
Company telephones by type of customer:								
176	Business	3,773	28,274	6,599	7,624	1,729	3,918	7,887
177	Coin	239	718	119	406	133	123	236
178	Residence	11,525	84,315	23,244	32,913	4,495	9,872	25,813
179	Company telephones	15,537	113,307	29,962	40,943	6,357	13,913	33,936
180	Service telephones	-	64	-	961	6	-	275
181	Private line telephones	-	120	-	-	1	-	-
182	Total telephones	15,537	113,491	29,962	41,904	6,364	13,913	34,211
183	Average number of company and service telephones	14,771	109,831	28,880	41,259	6,246	13,681	31,627
Telephone calls originating from company and service telephones during the year: 3/								
184	Local calls	22,391,563	310,779,725	61,068,434	64,059,180	10,184,000	26,206,808	49,020,815
185	Average per telephone	1,516	2,830	2,115	1,553	1,630	1,916	1,550
186	Toll calls	1,812,813	6,159,659	2,199,534	2,672,643	562,158	974,039	4/ 3,564,169
187	Average per telephone	123	56	76	65	90	71	113

STATISTICS OF COMMUNICATIONS COMMON CARRIERS

188	Telegraph stations:							
	Private line--teletypewriter	-	-	-	-	3	-	-
189	Private line--Morse	-	-	-	-	-	-	-
190	Private line--Other	-	-	-	-	-	-	-
191	Teletypewriter exchange service	-	-	-	-	4	-	-
192	Other telegraph stations	-	-	-	-	-	-	-
193	Total telegraph stations	-	-	-	-	7	-	-
	Radio and ocean-cable telephone service:							
	Number of chargeable messages:							
194	Message service between fixed stations and over ocean cables 5/	-	-	-	-	-	-	-
195	Marine service to mobile stations	-	-	-	-	-	-	-
196	Domestic public land mobile radio services	-	-	-	19,611	2,280	-	-
197	Total number of chargeable messages	-	-	-	19,611	2,280	-	-
	Revenues for the year:							
198	Message service between fixed stations and over ocean cables	-	-	-	-	-	-	-
199	Private line service between fixed stations and over ocean cables	-	-	-	-	-	-	-
200	Marine service to mobile stations	-	-	-	-	-	-	-
201	Domestic public land mobile radio services 6/	-	-	-	\$18,261	\$3,141	-	-
202	Private mobile radiotelephone systems	-	-	-	-	-	-	-
203	Total revenues for the year	-	-	-	18,261	3,141	-	-
	EMPLOYMENT, PENSIONS, ETC.							
204	Number of employees at end of October	163	849	210	242	26	179	347
205	Male	57	380	101	143	18	67	139
206	Female	106	469	109	99	8	112	208
207	Total compensation for year	\$516,175	\$3,020,263	\$892,516	\$1,383,614	\$136,566	\$601,736	\$1,480,956
208	Compensation chargeable to operating expenses	\$440,501	\$2,258,149	\$618,195	\$1,012,588	\$90,100	\$475,761	\$1,182,635
	Benefits: 7/							
209	Number of cases handled during year							
210	Amount paid during year							
	Pensions: 7/							
211	Number of cases being paid at end of year							
212	Amount paid during year							
213	Provision for relief and pensions	\$31,022	\$167,366	\$77,389	\$110,163	\$11,009	\$76,212	\$86,394

() Deficit or other reverse item.

1/ Includes credit items "Telephone franchise requirements" and "Expenses charged construction."

2/ Includes only phantom circuit on transposed aerial wire; miles of phantom circuit on wire in cable not available.

3/ Partly estimated.

4/ Represents completed calls only.

5/ Transiting messages are reported only by the system which first handles the message.

6/ Includes monthly charges and installation and move charges.

7/ Data not tabulated as reports for most non-Bell companies are incomplete.

Table 15.--Statistics of class A telephone carriers reporting annually to the Commission, as of December 31, 1960 and for year then ended--Continued

No.	Item	Non-Bell companies--Continued						
		Puerto Rico Telephone Co.	Radio Corporation of Puerto Rico	Richmond Home Telephone Co., Inc. 1/	Tri-State Associated Telephone Corporation	United Telephone Co. of the West	West Coast Telephone Co.	West Coast Telephone Co. of California
		50	51	52	53	54	55	56
BALANCE SHEET--ASSETS								
Communication plant:								
1	Telephone plant in service	\$40,254,224	\$10,134,846	-	\$2,117,988	\$5,350,995	\$68,884,403	\$3,343,641
2	Telephone plant under construction	8,222,959	414,072	-	128,563	10,494	2,316,752	314
3	Property held for future telephone use	-	-	-	-	-	88,596	-
4	Telephone plant acquisition adjustment	-	-	-	2/ (14,375)	164,330	-	-
5	Total communication plant--gross	48,477,183	10,548,918	-	2,232,176	5,525,819	71,289,751	3,343,955
6	Less: Depreciation reserve	9,623,425	1,230,110	-	662,583	886,092	8,488,693	168,376
7	Amortisation reserve	352,325	-	-	-	549	407	34
8	Total communication plant--net	38,501,433	9,318,808	-	1,569,593	4,639,178	62,800,651	3,175,545
Investments and funds:								
9	Investments in affiliated companies	-	-	-	-	-	1,620,400	-
10	Advances to affiliated companies	-	-	-	-	-	-	-
11	Miscellaneous physical property	-	12,342	-	-	456	63,859	1,879
12	Other investments and funds	3,812	500	-	-	249	-	-
13	Total investments and funds	3,812	12,842	-	-	705	1,684,259	1,879
Current assets:								
14	Cash	2,655,439	1,636,247	-	23,969	126,239	1,543,508	12,997
15	Temporary cash investments	-	-	-	-	-	694,456	-
16	Notes receivable	-	-	-	-	-	-	-
17	Accounts receivable from customers, agents, and others	2,032,420	435,247	-	51,563	273,947	3,663,654	140,690
18	Material and supplies	2,405,672	125,598	-	22,092	71,803	1,765,374	-
19	All other current assets	32,071	5,101	-	550	5,756	78,664	-
20	Total current assets	7,125,602	2,202,193	-	98,174	477,745	7,745,656	153,687
21	Other assets	-	-	-	-	-	-	-
Prepaid accounts and deferred charges:								
22	Prepaid accounts	239,918	6,278	-	13,595	7,133	490,616	4,611
23	All other deferred charges	364,918	53,007	-	13,626	43,876	494,895	10
24	Total prepaid accounts and deferred charges	604,836	59,285	-	27,221	51,009	985,511	4,621

25	Total assets	46,235,683	11,593,128	-	1,694,988	5,168,637	73,216,077	3,335,732
BALANCE SHEET--LIABILITIES								
Capital stock and surplus:								
26	Common stock	12,000,000	5,000,000	-	720,000	873,945	13,602,620	1,329,400
27	Preferred stock	4,000,000	-	-	-	-	9,924,050	-
28	Capital stock subscribed	-	-	-	-	-	-	-
29	Installments paid on capital stock	-	-	-	-	-	-	-
30	Premium on capital stock	2,245,000	-	-	-	-	9,439,136	-
31	Other capital surplus	-	-	-	-	-	117,265	-
32	Earned surplus reserved	-	-	-	44,164	-	-	-
33	Unappropriated earned surplus	2,582,569	688,733	-	71,783	1,361,149	3,652,632	621,636
34	Less: Discount on capital stock	-	-	-	-	-	-	-
35	Capital stock expense	-	-	-	-	1,488	375,607	2,050
36	Total capital stock and surplus	20,827,569	5,688,733	-	835,947	2,233,606	36,360,096	1,948,986
Long-term debt:								
Funded debt:								
37	Mortgage bonds	-	-	-	350,000	2,477,500	25,225,000	-
38	Debentures	17,700,000	5,000,000	-	-	-	4,996,000	-
39	Other funded debt	-	-	-	-	-	-	-
40	Total funded debt	17,700,000	5,000,000	-	350,000	2,477,500	30,221,000	-
41	Advances from affiliated companies	-	114,619	-	-	-	-	-
42	All other long-term debt	-	-	-	-	-	-	-
43	Total long-term debt	17,700,000	5,114,619	-	350,000	2,477,500	30,221,000	-
Current and accrued liabilities:								
44	Notes payable	-	-	-	355,000	-	-	-
45	Accounts payable	4,889,442	228,364	-	68,082	80,090	2,767,111	1,183,084
46	Taxes accrued	731,587	225,770	-	70,043	248,379	2,255,546	169,995
47	Other current and accrued liabilities	1,030,357	243,428	-	6,747	95,355	780,144	16,510
48	Total current and accrued liabilities	6,651,386	697,562	-	499,872	423,824	5,802,801	1,369,589
Deferred credits:								
49	Premium on long-term debt	-	-	-	-	-	53,800	-
50	Liberalized depreciation income tax differentials ..	-	-	-	8,219	31,537	518,570	13,529
51	All other deferred credits	1,056,728	92,214	-	950	2,170	259,810	3,628
52	Total deferred credits	1,056,728	92,214	-	9,169	33,707	832,180	17,157
53	Total liabilities	46,235,683	11,593,128	-	1,694,988	5,168,637	73,216,077	3,335,732
INCOME AND EARNED SURPLUS STATEMENT								
Telephone operating income:								
54	Operating revenues	11,049,111	2,416,994	\$1,764,433	610,097	1,687,441	20,040,345	1,155,251
55	Operating expenses	6,902,459	1,161,274	915,655	427,270	877,509	11,746,450	643,694

See footnotes on page 93.

Table 15.—Statistics of class A telephone carriers reporting annually to the Commission, as of December 31, 1960 and for year then ended—Continued

No.	Item	Non-Bell companies--Continued						
		Puerto Rico Telephone Co. 50	Radio Corporation of Puerto Rico 51	Richmond Home Telephone Co., Inc. 1/ 52	Tri-State Associated Telephone Corporation 53	United Telephone Co. of the West 54	West Coast Telephone Co. 55	West Coast Telephone Co. of California 56
INCOME AND EARNED SURPLUS STATEMENT--Continued								
56	Net operating revenues	\$4,146,652	\$1,255,720	\$848,778	\$182,827	\$809,932	\$8,293,895	\$511,557
57	Rent from lease of operating property	-	-	-	-	-	-	-
58	Rent for lease of operating property	-	-	-	-	-	-	-
Taxes:								
59	Federal taxes on income	-	10,776	306,674	44,845	258,709	2,567,510	165,440
60	Income tax differentials from liberalized depreciation	-	-	-	(456)	(1,649)	(39,200)	(7,800)
61	Other U. S. Government taxes	98,021	6,558	19,417	4,938	17,245	193,437	6,307
62	Taxes other than U. S. Government	1,645,345	402,661	174,860	52,313	117,665	1,743,063	123,184
63	Total taxes	1,743,366	419,995	500,951	101,640	391,970	4,464,810	287,131
64	Net operating income after all tax deductions ..	2,403,286	835,725	347,827	81,187	417,962	3,829,085	224,426
Other income:								
65	Dividend income	-	-	-	-	-	-	-
66	Interest charged to construction	369,867	48,348	-	366	1,105	68,937	4,670
67	Other interest income	60,360	57,003	-	-	88	69,803	237
68	Miscellaneous income	85,494	4,354	243	-	-	1,830	-
69	Total other income	515,721	109,705	243	366	1,193	140,570	4,907
70	Miscellaneous deductions from income	12,461	9,090	2,597	1,377	8,771	20,580	355
71	Income available for fixed charges	2,906,546	936,340	345,473	80,176	410,384	3,949,075	228,978
Fixed charges:								
72	Interest on funded debt	645,637	275,000	48,087	10,437	103,393	1,215,667	-
73	Other interest deductions	165,059	542	2,019	17,276	23,545	32,152	46,548
74	All other fixed charges	8,354	-	5,500	552	1,528	7,118	-
75	Total fixed charges	819,050	275,542	55,606	28,265	128,466	1,254,937	46,548
76	Net income	2,087,496	660,798	289,867	51,911	281,918	2,694,138	182,430
77	Unappropriated earned surplus at beginning of year ...	1,649,979	427,935	1,389,712	67,872	1,224,093	3,295,142	441,206
78	Miscellaneous credits to earned surplus	-	-	19,000	-	3,707	-	-
79	Miscellaneous debits to earned surplus	62,906	-	1,508,186	-	1,769	267,371	2,000

80	Earned surplus available for reservation or appropriation	3,674,569	1,088,733	190,393	119,783	1,507,949	5,721,909	621,636
81	Reservations of earned surplus	-	-	-	-	-	-	-
82	Dividend appropriations	1,092,000	400,000	190,393	48,000	146,800	2,069,277	-
83	Unappropriated earned surplus at end of year	2,582,569	688,733	-	71,783	1,361,149	3,652,632	621,636
DIVIDENDS								
Dividends declared:								
84	Common stock	990,000	400,000	190,393	48,000	146,800	1,539,062	-
85	Amount per \$100 par or stated value	9.00	8.00	28.15	6.67	17.62	12.60	-
86	Preferred stock	57,000	-	-	-	-	530,215	-
87	Rate per \$100 par or stated value	6.75	-	-	-	-	3/ 5.28	-
OPERATING REVENUES								
Local service revenues:								
Subscribers' station revenues:								
88	Telephone (including miscellaneous)	6,557,768	-	1,072,702	309,823	805,206	12,319,105	280,507
89	Teletypewriter	-	-	-	-	-	14,095	1,056
90	Total subscribers' station revenues	6,557,768	-	1,072,702	309,823	805,206	12,333,200	281,563
91	Public telephone revenues	165,607	-	19,103	4,193	4,171	146,061	5,047
92	Service stations	6,455	-	6,205	-	9,533	17,763	-
Local private line services:								
93	Telephone	129,639	-	10,189	1,539	4,718	157,046	41,999
94	Teletypewriter	-	-	-	415	10,906	81,415	4,239
95	Other telegraph	-	-	-	19	-	-	6
96	Program transmission--Audio	-	-	-	504	-	13,875	496
97	Program transmission--Video	-	-	-	-	-	172	-
98	Other services	-	-	-	127	594	87,906	33,686
99	Total local private line services	129,639	-	10,189	2,604	16,218	340,414	80,426
100	Other local service revenues	373,328	-	-	-	-	6,292	-
101	Total local service revenues	7,232,797	-	1,108,199	316,620	835,128	12,843,730	367,036
Toll service revenues:								
Message tolls:								
102	Telephone (including miscellaneous)	3,180,711	2,058,745	591,489	274,616	798,495	5,868,545	586,534
103	Teletypewriter	-	-	-	-	(1,504)	78,408	6,944
104	Telegram	-	-	-	-	-	57,620	3,778
105	Total message tolls	3,180,711	2,058,745	591,489	274,616	796,991	6,004,573	597,256
Toll private line services:								
106	Telephone	70,066	-	10,996	137	24,419	272,995	110,389
107	Teletypewriter	-	-	-	-	-	54,485	18,004
See footnotes on page 93.								

Table 15.--Statistics of class A telephone carriers reporting annually to the Commission, as of December 31, 1960 and for year then ended--Continued

No.	Item	Non-Bell companies--Continued.					
		Puerto Rico Telephone Co. 50	Radio Corporation of Puerto Rico 51	Richmond Home Telephone Co., Inc. 1/ 52	Tri-State Associated Telephone Corporation 53	United Telephone Co. of the West 54	West Coast Telephone Co. 55
OPERATING REVENUES--Continued							
Toll service revenues--Continued							
Toll private line services--Continued							
108	Other telegraph	-	-	-	-	-	-
109	Program transmission--Audio	-	\$607	-	-	\$7,773	\$1,162
110	Program transmission--Video	-	-	-	-	10	-
111	Other services	-	-	-	-	\$226	37,140
112	Total toll private line services	\$70,066	607	\$10,996	\$137	24,645	397,199
113	Other toll service revenues	-	-	-	152	-	-
114	Total toll service revenues	3,250,777	2,059,352	602,485	274,905	821,636	6,401,772
Miscellaneous revenues:							
115	Telegraph commissions	6,288	-	-	250	-	5,863
116	Directory advertising and sales	613,884	-	55,947	9,491	24,162	863,505
117	Rent revenues	1,790	357,309	6,212	8,741	7,982	53,454
118	Revenues from general services and licenses	-	-	-	-	-	-
119	Other operating revenues	(425)	333	-	3,004	1,776	(1,447)
120	Total miscellaneous revenues	621,537	357,642	62,159	21,486	33,920	921,375
121	Uncollectible operating revenues--Dr.	56,000	-	8,410	2,914	3,243	126,532
122	Total operating revenues	11,049,111	2,416,994	1,764,433	610,097	1,687,441	20,040,345
OPERATING EXPENSES							
123	Maintenance expenses	2,081,226	126,140	260,584	95,475	198,612	3,030,598
Depreciation and amortization expenses:							
124	Depreciation	1,822,088	454,835	217,002	110,133	209,408	3,061,159
125	Extraordinary retirements	-	-	-	-	-	-
126	Amortization of intangible property	13,515	-	-	-	7	43
127	Amortization of telephone plant acquisition adjustment	-	-	-	-	-	-
128	Total depreciation and amortization expenses	1,835,603	454,835	217,002	110,133	209,415	3,061,202

Traffic expenses:								
129	Operators' wages	1,149,888	134,614	242,463	90,683	253,212	2,033,799	119,300
130	Other traffic expenses	135,545	48,552	21,452	10,387	24,541	244,935	10,275
131	Total traffic expenses	1,285,433	183,166	263,915	101,070	277,753	2,278,734	129,575
132	Commercial expenses	669,916	61,531	56,710	30,112	55,342	1,475,236	57,825
133	General office salaries and expenses	569,103	142,177	97,793	72,525	101,272	1,169,338	56,028
Other operating expenses:								
134	Operating rents	82,490	56,683	439	1,688	13,339	473,068	18,744
135	Relief and pensions	206,208	6,295	8,025	10,130	14,776	237,769	14,259
136	General services and licenses	331,473	71,700	-	4,485	-	-	-
137	Other expenses ^{4/}	(158,993)	58,747	11,187	1,652	7,000	20,505	(612)
138	Total other operating expenses	461,178	193,425	19,651	17,955	35,115	731,342	32,391
139	Total operating expenses	6,902,459	1,161,274	915,655	427,270	877,509	11,746,450	643,694
140	Ratio of operating expenses to operating revenues	62.47	48.05	51.90	70.03	52.00	58.61	55.72
Composite depreciation rate:								
141	Depreciable accounts	5.58	5.11	-	5.95	3.90	5.00	5.88
142	All plant accounts	5.46	5.03	-	5.90	3.60	4.97	5.80
PLANT AND OPERATING STATISTICS								
143	Miles (nautical) of ocean cable	-	1,136	-	-	-	-	-
Miles of wire:								
Cable:								
144	Aerial	159,500	-	-	9,471	20,296	416,481	8,549
145	Underground	158,474	1	-	2,819	9,244	81,872	264
146	Buried	12,816	-	-	-	203	800	176
147	Submarine	-	-	-	-	-	816	-
148	Total miles of wire in cable	330,790	1	-	12,290	29,743	499,969	8,989
149	Aerial wire	11,792	-	-	2,150	8,151	37,131	1,500
150	Total miles of wire	342,582	-	-	14,440	37,894	537,100	10,489
151	Miles of pole line	1,101	-	-	282	1,185	3,086	100
152	Miles of underground conduit (duct)	218	-	-	6	9	102	-
153	Miles of phantom circuit	928	-	-	111	284	275	23
Carrier channel:								
154	Miles of telephone	11,894	-	-	326	5,290	22,379	6,951
155	Miles of telegraph	-	-	-	-	-	3,674	979
156	Miles of video	-	-	-	-	-	-	-
157	Miles of tube in coaxial cable	-	1,308	-	-	-	-	-
158	Miles of radio relay system	-	-	-	-	-	250	132
Central offices by type of switchboard:								
159	Magnetic manual	40	-	-	-	-	1	-
160	Common battery manual	10	-	-	-	-	9	-
161	Step-by-step dial	-	-	-	1	11	59	4
162	Cross bar dial	6	-	-	-	-	1	-

See footnotes on page 93.

Table 15.—Statistics of class A telephone carriers reporting annually to the Commission, as of December 31, 1960 and for year then ended--Continued

No.	Item	Non-Bell companies--Continued						
		Puerto Rico Telephone Co.	Radio Corporation of Puerto Rico	Richmond Home Telephone Co., Inc. 1/	Tri-State Associated Telephone Corporation	United Telephone Co. of the West	West Coast Telephone Co.	West Coast Telephone Co. of California
		50	51	52	53	54	55	56
PLANT AND OPERATING STATISTICS--Continued								
Central offices by type of switchboard:--Continued								
163	Panel dial	-	-	-	-	4	-	-
164	Other dial	10	-	-	1	-	1	-
165	Total central offices	66	-	-	2	15	71	4
Company telephones by type of switchboard:								
166	Magneto manual	4,846	-	-	-	-	21	-
167	Common battery manual	13,840	-	-	-	-	17,142	-
168	Step-by-step dial	-	-	-	760	18,561	158,454	4,902
169	Cross bar dial	30,947	-	-	-	-	644	-
170	Panel dial	-	-	-	-	779	-	-
171	Other dial	33,689	-	-	6,661	-	446	-
172	Mobile	-	-	-	-	-	-	-
Company telephones by class:								
173	Main	49,436	-	-	5,455	15,462	145,145	3,894
174	PHX	19,858	-	-	427	769	6,216	270
175	Extension	14,028	-	-	1,539	3,109	25,346	738
Company telephones by type of customer:								
176	Business	47,963	-	-	1,916	4,987	35,213	1,487
177	Coin	858	-	-	82	125	1,058	59
178	Residence	34,501	-	-	5,423	14,228	140,436	3,356
179	Company telephones	83,322	-	-	7,421	19,340	176,707	4,902
180	Service telephones	4,414	-	-	-	658	680	-
181	Private line telephones	238	-	-	-	-	236	61
182	Total telephones	87,974	-	-	7,421	19,998	177,623	4,963
183	Average number of company and service telephones	77,216	-	20,629	7,356	18,969	171,775	4,818
Telephone calls originating from company and service telephones during the year: 5/								
184	Local calls	183,647,000	-	45,949,626	13,714,908	6/	337,554,708	9,309,171
185	Average per telephone	2,378	-	2,227	1,864	6/	1,965	1,932
186	Toll calls	4,390,139	-	1,410,615	578,352	7/ 1,108,164	12,983,869	576,973
187	Average per telephone	57	-	68	79	58	76	120

Telegraph stations:								
188	Private line--teletypewriter	-	-	-	-	-	74	3
189	Private line--Morse	-	-	-	-	-	-	-
190	Private line--Other	-	-	-	-	-	-	-
191	Teletypewriter exchange service	-	-	-	-	-	74	8
192	Other telegraph stations	-	-	-	-	-	-	-
193	Total telegraph stations	-	-	-	-	-	148	11
Radio and ocean-cable telephone service:								
Number of chargeable messages:								
194	Message service between fixed stations and over ocean cables 8/	-	2/ 45,820	-	-	-	-	-
195	Marine service to mobile stations	-	842	-	-	-	469	-
196	Domestic public land mobile radio services	-	-	-	-	-	8,738	-
197	Total number of chargeable messages	-	2/ 46,662	-	-	-	9,207	-
Revenues for the year:								
198	Message service between fixed stations and over ocean cables	-	2/\$2,057,444	-	-	-	-	-
199	Private line service between fixed stations and over ocean cables	-	607	-	-	-	-	-
200	Marine service to mobile stations	-	1,301	-	-	-	\$609	-
201	Domestic public land mobile radio services 10/ ...	-	-	-	-	-	14,211	-
202	Private mobile radiotelephone systems	-	-	-	-	-	-	-
203	Total revenues for the year	-	2,059,352	-	-	-	14,820	-
EMPLOYMENT, PENSIONS, ETC.								
204	Number of employees at end of October	1,880	78	176	70	152	1,805	62
205	Male	978	70	58	27	49	790	21
206	Female	902	8	118	43	103	1,015	41
207	Total compensation for year	\$5,092,750	\$330,741	\$655,185	\$246,302	\$571,980	\$8,430,643	\$280,025
208	Compensation chargeable to operating expenses	\$3,556,023	\$285,834	\$575,426	\$160,202	\$399,013	\$7,057,981	\$222,063
Benefits: 11/								
209	Number of cases handled during year	-	-	-	-	-	-	-
210	Amount paid during year	-	-	-	-	-	-	-
Pensions: 11/								
211	Number of cases being paid at end of year	-	-	-	-	-	-	-
212	Amount paid during year	-	-	-	-	-	-	-
213	Provision for relief and pensions	\$283,896	\$6,295	\$8,025	\$16,279	\$16,557	\$288,407	\$16,436

() Deficit or other reverse item.

- 1/ Richmond Home Telephone Co., Inc. was merged into General Telephone Company of Indiana, Inc. on December 22, 1960, however, for accounting purposes the acquisition was effected as of December 31, 1960.
- 2/ Represents an adjustment in the physical inventory.
- 3/ Represents weighted average rate per \$100 par or stated value.
- 4/ Includes credit items "Telephone franchise requirements" and "Expenses charged construction."
- 5/ Partly estimated.
- 6/ Data not reported.

- 7/ Represents completed calls only.
- 8/ Transiting messages are reported only by the system which first handles the message.
- 9/ To avoid duplication 363,480 messages between Puerto Rico and the United States have been excluded as these messages are included in the number of calls shown for American Telephone & Telegraph Company. The Puerto Rican company's portion of revenue for these messages amounted to \$1,956,883.
- 10/ Includes monthly charges and installation and move charges.
- 11/ Data not tabulated as reports for most non-Bell companies are incomplete.

Table 15.--Statistics of class A telephone carriers reporting annually to the Commission, as of December 31, 1960 and for year then ended--Continued

No.	Item	Non-Bell companies--Continued					
		Westerly Automatic Telephone Co. 57	Western Carolina Telephone Co. 58				
	BALANCE SHEET--ASSETS						
	Communication plant:						
1	Telephone plant in service	\$3,140,946	\$7,506,050				
2	Telephone plant under construction	-	181,268				
3	Property held for future telephone use	-	-				
4	Telephone plant acquisition adjustment	-	-				
5	Total communication plant--gross	3,140,946	7,687,318				
6	Less: Depreciation reserve	876,885	1,545,795				
7	Amortization reserve	-	-				
8	Total communication plant--net	2,264,061	6,141,523				
	Investments and funds:						
9	Investments in affiliated companies	-	1,000				
10	Advances to affiliated companies	-	-				
11	Miscellaneous physical property	-	-				
12	Other investments and funds	-	6,250				
13	Total investments and funds	-	7,250				
	Current assets:						
14	Cash	11,648	193,709				
15	Temporary cash investments	-	-				
16	Notes receivable	-	91,855				
17	Accounts receivable from customers, agents, and others	123,236	230,378				
18	Material and supplies	22,908	97,444				
19	All other current assets	4,576	1,475				
20	Total current assets	162,368	614,861				
21	Other assets	-	-				
	Prepaid accounts and deferred charges:						
22	Prepaid accounts	12,763	26,716				
23	All other deferred charges	2,007	117,370				
24	Total prepaid accounts and deferred charges	14,770	144,086				

25	Total assets	2,441,199	6,907,720				
BALANCE SHEET--LIABILITIES							
Capital stock and surplus:							
26	Common stock	929,900	2,145,395				
27	Preferred stock	-	-				
28	Capital stock subscribed	-	-				
29	Installments paid on capital stock	-	-				
30	Premium on capital stock	85	226,219				
31	Other capital surplus	-	20				
32	Earned surplus reserved	-	-				
33	Unappropriated earned surplus	186,092	334,974				
34	Less: Discount on capital stock	-	-				
35	Capital stock expense	-	52,604				
36	Total capital stock and surplus	1,116,077	2,654,004				
Long-term debt:							
Funded debt:							
37	Mortgage bonds	-	3,280,000				
38	Debentures	-	-				
39	Other funded debt	-	-				
40	Total funded debt	-	3,280,000				
41	Advances from affiliated companies	1,157,000	-				
42	All other long-term debt	-	-				
43	Total long-term debt	1,157,000	3,280,000				
Current and accrued liabilities:							
44	Notes payable	-	500,000				
45	Accounts payable	61,778	203,042				
46	Taxes accrued	77,080	212,946				
47	Other current and accrued liabilities	29,264	57,728				
48	Total current and accrued liabilities	168,122	973,716				
Deferred credits:							
49	Premium on long-term debt	-	-				
50	Liberalized depreciation income tax differentials ..	-	-				
51	All other deferred credits	-	-				
52	Total deferred credits	-	-				
53	Total liabilities	2,441,199	6,907,720				
INCOME AND EARNED SURPLUS STATEMENT							
Telephone operating income:							
54	Operating revenues	936,047	1,723,468				
55	Operating expenses	654,533	1,085,156				
See footnotes on page 101.							

Table 15.—Statistics of class A telephone carriers reporting annually to the Commission, as of December 31, 1960 and for year then ended—Continued

No.	Item	Non-Bell companies--Continued					
		Westerly Automatic Telephone Co. 57	Western Carolina Telephone Co. 58				
	INCOME AND EARNED SURPLUS STATEMENT--Continued						
56	Net operating revenues	\$281,514	\$638,312				
57	Rent from lease of operating property	-	-				
58	Rent for lease of operating property	-	-				
	Taxes:						
59	Federal taxes on income	72,674	155,737				
60	Income tax differentials from liberalized depreciation	-	-				
61	Other U. S. Government taxes	7,350	18,506				
62	Taxes other than U. S. Government	69,045	141,506				
63	Total taxes	149,069	315,749				
64	Net operating income after all tax deductions ..	132,445	322,563				
	Other income:						
65	Dividend income	-	15				
66	Interest charged to construction	623	31,937				
67	Other interest income	-	2,675				
68	Miscellaneous income	-	4,756				
69	Total other income	623	39,383				
70	Miscellaneous deductions from income	653	13,175				
71	Income available for fixed charges	132,415	348,771				
	Fixed charges:						
72	Interest on funded debt	-	155,061				
73	Other interest deductions	49,077	12,693				
74	All other fixed charges	-	2,239				
75	Total fixed charges	49,077	169,993				
76	Net income	83,338	178,778				
77	Unappropriated earned surplus at beginning of year ...	162,253	348,914				
78	Miscellaneous credits to earned surplus	14	25,413				
79	Miscellaneous debits to earned surplus	-	34,149				

80	Earned surplus available for reservation or appropriation	245,605	518,956				
81	Reservations of earned surplus	-	-				
82	Dividend appropriations	59,513	183,982				
83	Unappropriated earned surplus at end of year	186,092	334,974				
DIVIDENDS							
Dividends declared:							
84	Common stock	59,513	183,982				
85	Amount per \$100 par or stated value	6.40	8.60				
86	Preferred stock	-	-				
87	Rate per \$100 par or stated value	-	-				
OPERATING REVENUES							
Local service revenues:							
Subscribers' station revenues:							
88	Telephone (including miscellaneous)	593,778	861,242				
89	Teletypewriter	-	1,336				
90	Total subscribers' station revenues	593,778	862,578				
91	Public telephone revenues	10,417	6,932				
92	Service stations	-	480				
Local private line services:							
93	Telephone	2,852	-				
94	Teletypewriter	-	1,684				
95	Other telegraph	-	-				
96	Program transmission--Audio	609	-				
97	Program transmitted on--Video	-	-				
98	Other services	886	-				
99	Total local private line services	4,347	1,684				
100	Other local service revenues	-	-				
101	Total local service revenues	608,542	871,674				
Toll service revenues:							
Message tolls:							
102	Telephone (including miscellaneous)	272,348	783,657				
103	Teletypewriter	-	343				
104	Telegram	-	-				
105	Total message tolls	272,348	784,000				
Toll private line services:							
106	Telephone	(125)	-				
107	Teletypewriter	-	-				
See footnotes on page 101.							

Table 15.--Statistics of class A telephone carriers reporting annually to the Commission, as of December 31, 1960 and for year then ended--Continued

No.	Item	Non-Bell companies--Continued					
		Westerly Automatic Telephone Co. 57	Western Carolina Telephone Co. 58				
OPERATING REVENUES--Continued							
Toll service revenues:--Continued							
Toll private line services:--Continued							
108	Other telegraph	-	-				
109	Program transmission--Audio	\$3	-				
110	Program transmission--Video	-	-				
111	Other services	-	-				
112	Total toll private line services	(122)	-				
113	Other toll service revenues	-	-				
114	Total toll service revenues	272,226	\$784,000				
Miscellaneous revenues:							
115	Telegraph commissions	238	592				
116	Directory advertising and sales	52,557	41,293				
117	Rent revenues	3,229	40,432				
118	Revenues from general services and licenses	-	-				
119	Other operating revenues	1,081	-				
120	Total miscellaneous revenues	57,105	82,317				
121	Uncollectible operating revenues--Dr.	1,826	14,523				
122	Total operating revenues	936,047	1,723,468				
OPERATING EXPENSES							
123	Maintenance expenses	154,261	227,781				
Depreciation and amortisation expenses:							
124	Depreciation	153,342	319,750				
125	Extraordinary retirements	-	7,458				
126	Amortisation of intangible property	-	-				
127	Amortisation of telephone plant acquisition adjustment	-	-				
128	Total depreciation and amortisation expenses	153,342	327,208				

129	Traffic expenses:						
	Operators' wages	125,512	182,280				
130	Other traffic expenses	13,045	37,828				
131	Total traffic expenses	138,557	220,108				
132	Commercial expenses	74,217	91,762				
133	General office salaries and expenses	79,558	85,473				
	Other operating expenses:						
134	Operating rents	9,625	96,836				
135	Relief and pensions	34,776	11,550				
136	General services and licenses	8,602	-				
137	Other expenses 1/	1,595	24,438				
138	Total other operating expenses	54,598	132,824				
139	Total operating expenses	654,533	1,085,156				
140	Ratio of operating expenses to operating revenues	69.93	62.96				
	Composite depreciation rate:						
141	Depreciable accounts	5.26	5.19				
142	All plant accounts	5.22	4.98				
	PLANT AND OPERATING STATISTICS						
143	Miles (nautical) of ocean cable	-	-				
	Miles of wire:						
	Cable:						
144	Aerial	31,523	30,081				
145	Underground	5,696	2,399				
146	Buried	244	135				
147	Submarine	-	-				
148	Total miles of wire in cable	37,463	32,615				
149	Aerial wire	2,138	11,206				
150	Total miles of wire	39,601	43,821				
151	Miles of pole line	175	737				
152	Miles of underground conduit (duct)	8	6				
153	Miles of phantom circuit	-	239				
	Carrier channel:						
154	Miles of telephone	-	1,337				
155	Miles of telegraph	-	-				
156	Miles of video	-	-				
157	Miles of tube in coaxial cable	-	-				
158	Miles of radio relay system	-	-				
	Central offices by type of switchboard:						
159	Magneto manual	-	-				
160	Common battery manual	-	-				
161	Step-by-step dial	5	15				
162	Cross bar dial	-	-				
	See footnotes on page 101.						

Table 15.—Statistics of class A telephone carriers reporting annually to the Commission, as of December 31, 1960 and for year then ended--Continued

No.	Item	Non-Bell companies--Continued					
		Westerly Automatic Telephone Co. 57	Western Carolina Telephone Co. 58				
PLANT AND OPERATING STATISTICS--Continued							
Central offices by type of switchboard:--Continued							
163	Panel dial	-	4				
164	Other dial	-	-				
165	Total central offices	5	19				
Company telephones by type of switchboard:							
166	Magneto manual	-	-				
167	Common battery manual	-	-				
168	Step-by-step dial	11,494	15,739				
169	Cross bar dial	-	-				
170	Panel dial	-	1,253				
171	Other dial	-	-				
172	Mobile	-	-				
Company telephones by class:							
173	Main	8,616	14,348				
174	PBX	533	547				
175	Extension	2,345	2,097				
Company telephones by type of customer:							
176	Business	2,246	4,267				
177	Coin	157	194				
178	Residence	9,091	12,531				
179	Company telephones	11,494	16,992				
180	Service telephones	1	-				
181	Private line telephones	18	-				
182	Total telephones	11,513	16,992				
183	Average number of company and service telephones	11,157	16,098				
Telephone calls originating from company and service telephones during the year: 2/							
184	Local calls	17,915,000	41,865,467				
185	Average per telephone	1,606	2,601				
186	Toll calls	1,065,964	1,265,595				
187	Average per telephone	96	79				

Telegraph stations:							
188	Private line--teletypewriter	-	-				
189	Private line--Morse	-	-				
190	Private line--Other	-	-				
191	Teletypewriter exchange service	-	-				
192	Other telegraph stations	-	-				
193	Total telegraph stations	-	-				
Radio and ocean-cable telephones service:							
Number of chargeable messages:							
194	Message service between fixed stations and over ocean cables ^{3/}	-	-				
195	Marine service to mobile stations	-	-				
196	Domestic public land mobile radio services	7	-				
197	Total number of chargeable messages	7	-				
Revenues for the year:							
198	Message service between fixed stations and over ocean cables	-	-				
199	Private line service between fixed stations and over ocean cables	-	-				
200	Marine service to mobile stations	-	-				
201	Domestic public land mobile radio services ^{4/}	\$79	-				
202	Private mobile radiotelephone systems	-	-				
203	Total revenues for the year	79	-				
EMPLOYMENT, PENSIONS, ETC.							
204	Number of employees at end of October	78	163				
205	Male	25	70				
206	Female	53	93				
207	Total compensation for year	\$362,421	\$545,035				
208	Compensation chargeable to operating expenses	\$299,000	\$409,677				
Benefits: ^{5/}							
209	Number of cases handled during year						
210	Amount paid during year						
Pensions: ^{5/}							
211	Number of cases being paid at end of year						
212	Amount paid during year						
213	Provision for relief and pensions	\$40,448	\$11,550				

() Deficit or other reverse item.
^{1/} Includes credit items "Telephone franchise requirements" and "Expenses charged construction."
^{2/} Partly estimated.
^{3/} Transiting messages are reported only by the system which first handles the message.
^{4/} Includes monthly charges and installation and move charges.
^{5/} Data not tabulated as reports for most non-Bell companies are incomplete.

Table 16.--Statistics of class B telephone carriers reporting annually to the Commission
Year ended December 31, 1960

No.	Item	Ace Telephone Association 1	Delaware Valley Telephone Co. 2	Farmers Union Telephone Co. 3	Harrison Telephone Co. 4	Kansas State Telephone Co. 5	Lorain County Radio Corporation 1/ 6	Norfolk & Carolina Telegraph Co. of Virginia 7	Virgin Islands Telephone Corporation 8	Woodbury Telephone Co. 9	Total class B carriers 10
1	Gross book cost of communication plant	\$3,184,180	\$802,288	\$434,826	\$800,353	\$612,998	\$288,269	\$1,269,219	\$936,779	\$1,581,781	\$9,910,693
2	Depreciation and amortization reserves	345,191	259,690	161,882	113,790	263,351	250,925	259,086	-	314,239	1,968,154
3	Net book cost of communication plant	2,838,989	542,598	272,944	686,563	349,647	37,344	1,010,133	936,779	1,267,542	7,942,539
4	Capital stock	73,230	510,000	8,175	364,870	244,750	268,880	550,000	600,000	529,400	3,149,305
5	Long-term debt	2,886,171	-	-	230,000	243,975	-	504,000	415,000	604,400	4,883,546
6	Local service revenues	291,920	142,980	87,350	107,119	148,172	-	180,714	223,310	204,833	1,386,398
7	Toll service revenues	106,447	58,635	73,880	81,462	111,481	117,899	147,253	36,412	107,803	841,272
8	Miscellaneous revenues	10,426	3,380	16,208	17,367	6,205	7,468	335	22,613	1,261	85,263
9	Uncollectible operating revenues--Dr.	1,200	1,235	1,198	1,680	1,181	-	2,045	2,840	2,305	13,684
10	Total operating revenues	407,593	203,760	176,240	204,268	264,677	125,367	326,257	279,495	311,592	2,299,249
11	Maintenance expenses	86,216	45,856	33,837	27,406	41,996	8,788	48,228	60,496	83,856	436,679
12	Depreciation and amortization expenses	96,651	42,019	16,280	32,969	22,037	3,582	55,474	-	61,777	330,789
13	Traffic expenses	25,993	3,720	31,541	24,072	92,625	105,159	10,598	159,978	4,360	458,046
14	Commercial expenses	30,412	14,208	27,136	6,420	17,855	8,443	13,592	13,950	29,491	161,507
15	General office salaries and expenses	37,366	32,897	27,793	17,025	28,588	7,999	29,256	49,596	15,207	245,727
16	Other operating expenses	32,415	9,670	10,160	7,118	6,909	8,662	12,738	28,822	11,891	128,385
17	Total operating expenses	309,053	148,370	146,747	115,010	210,010	142,633	169,886	312,842	206,582	1,761,133
18	Net operating revenues	98,540	55,390	29,493	89,258	54,667	(17,266)	156,371	(33,347)	105,010	538,116
19	Total taxes	22,552	28,449	17,337	41,714	29,483	8,332	68,437	502	43,358	260,164
20	Net income	26,709	27,256	7,796	39,151	22,273	12,047	55,675	(32,568)	35,438	193,777
21	Dividends declared	-	20,400	-	29,012	-	11,257	21,000	-	25,439	107,108
22	Total earned surplus	(100,660)	38,414	147,399	59,330	48,778	19,181	164,266	-	152,249	528,957
23	Miles of wire in cable	6,418	2,514	1,005	4,467	3,617	-	13,420	5,303	15,637	52,381
24	Miles of aerial wire	5,003	1,235	1,305	1,627	1,127	-	2,268	41	1,739	14,345
25	Total miles of wire	11,421	3,749	2,310	6,094	4,744	-	15,688	5,344	17,376	66,726
26	Central offices	19	3	2	2	4	-	1	3	3	37
27	Company telephones	6,542	3,134	2,411	3,157	3,557	-	2,737	3,905	4,148	29,591
28	Service telephones	230	-	-	-	108	-	-	-	-	338
29	Private-line telephones	5	-	-	-	-	-	-	-	-	4
30	Total telephones	6,777	3,134	2,411	3,157	3,665	-	2,737	3,921	4,152	29,954
	Telephone calls originating from company and service telephones during the year: 2/										
31	Local	13,173,621	4,212,876	3/	3,360,000	8,160,966	-	6,151,718	6,237,840	3,584,000	44,881,021
32	Toll	4/ 459,583	322,776	3/	372,123	4/ 338,643	-	65,213	29,867	692,452	2,280,657
33	Number of employees at end of October	43	-	21	21	53	-	9	125	25	337
34	Male	25	-	9	9	16	-	8	54	17	172
35	Female	18	-	12	12	37	-	1	71	8	165
36	Total compensation for year	\$154,716	-	\$91,212	\$74,817	\$163,794	\$245,453	\$38,790	\$302,691	\$105,769	\$1,177,242

() Indicates deficit or other reverse item.

1/ Radiotelephone carrier.

2/ Partly estimated by reporting carriers.

3/ Data not available.

4/ Represents completed calls only.

Table 17.--Statistics of selected large telephone carriers not subject to the reporting requirements of the Commission, as of December 31, 1960 and for year then ended

No.	Item	California Water and Telephone Co.	Central Telephone Co.	General Telephone Co. of California	General Telephone Co. of Florida	General Telephone Co. of Illinois	General Telephone Co. of Kentucky	General Telephone Co. of Pennsylvania
		1	2	3	4	5	6	7
	BALANCE SHEET--ASSETS							
	Communication plant:							
1	Telephone plant in service	\$75,728,001	\$34,276,072	\$475,609,300	\$146,878,897	\$99,379,596	\$47,943,079	\$69,112,569
2	Telephone plant under construction	1,843,348	1,551,153	9,079,195	15,619,310	3,835,839	550,834	652,672
3	Property held for future telephone use	334,667	-	143,286	115,000	21,538	7,282	2,606
4	Telephone plant acquisition adjustment	-	1,238,361	-	-	352,511	250,819	-
5	Total communication plant--gross	77,906,016	37,065,586	484,831,781	162,613,207	103,589,484	48,752,014	69,767,847
6	Less: Depreciation reserve	8,411,873	6,389,145	75,679,051	26,396,812	15,574,431	5,815,265	14,698,966
7	Amortization reserve	-	314,565	2,046	-	-	-	-
8	Total communication plant--net	69,494,143	30,361,876	409,150,684	136,216,395	88,015,053	42,936,749	55,068,881
	Investments and funds:							
9	Investments in affiliated companies	2,160,995	11,375,273	-	-	-	-	-
10	Advances to affiliated companies	-	-	-	-	-	-	-
11	Miscellaneous physical property	28,172,747	-	66,327	-	136,068	7,639	30,710
12	Other investments and funds	41,742	213,071	-	1,007,003	1,000	14,500	-
13	Total investments and funds	30,375,484	11,588,344	66,327	1,007,003	137,068	22,139	30,710
	Current assets:							
14	Cash	830,138	796,854	3,543,780	1,491,300	1,295,722	309,069	723,691
15	Temporary cash investments	-	198,987	-	-	-	-	-
16	Notes receivable	-	-	43,500	14,000	-	-	-
17	Accounts receivable from customers, agents, and others	3,968,695	1,567,168	21,801,687	6,353,703	3,505,171	1,679,512	1,457,123
18	Material and supplies	1,633,107	651,856	5,859,908	1,436,739	1,648,690	491,675	1,153,958
19	All other current assets	245,171	-	256,741	405,521	329,326	138,121	120,654
20	Total current assets	6,677,111	3,214,865	31,505,616	9,701,263	6,778,909	2,618,377	3,455,426
21	Other assets	-	-	-	-	-	-	-
	Prepaid accounts and deferred charges:							
22	Prepaid accounts	1,618,221	31,468	653,361	414,833	146,972	72,715	118,656
23	All other deferred charges	773,981	531,139	887,079	732,607	455,604	430,126	242,982
24	Total prepaid accounts and deferred charges	2,392,202	562,607	1,540,440	1,147,440	602,576	502,841	361,638
25	Total assets	108,938,940	45,727,692	442,263,067	148,072,101	95,533,606	46,080,106	58,916,655

STATISTICS OF COMMUNICATIONS COMMON CARRIERS

Table 17.--Statistics of selected large telephone carriers not subject to the reporting requirements of the Commission, as of December 31, 1960 and for year then ended--Continued

No.	Item	California Water and Telephone Co.	Central Telephone Co.	General Telephone Co. of California	General Telephone Co. of Florida	General Telephone Co. of Illinois	General Telephone Co. of Kentucky	General Telephone Co. of Pennsylvania
		1	2	3	4	5	6	7
BALANCE SHEET--LIABILITIES								
Capital stock and surplus:								
26	Common stock	\$25,098,100	\$16,027,480	\$138,000,000	\$49,946,414	\$30,237,315	\$12,685,900	\$18,217,600
27	Preferred stock	10,944,275	4,840,800	54,983,480	12,690,725	8,622,000	5,490,150	8,549,828
28	Capital stock subscribed	-	-	-	-	-	-	-
29	Installments paid on capital stock	-	-	-	60	-	-	-
30	Premium on capital stock	9,452,515	2,305,738	145,935	-	-	24,761	-
31	Other capital surplus	2,546,978	-	-	-	-	-	-
32	Earned surplus reserved	-	-	-	-	-	-	-
33	Unappropriated earned surplus	6,964,039	2,737,635	19,359,910	6,695,297	4,338,496	1,140,588	2,122,300
34	Less: Discount on capital stock	-	-	1,601,900	-	-	-	-
35	Capital stock expense	-	285,534	188,810	406,414	183,315	151,478	222,599
36	Total capital stock and surplus	55,005,907	25,626,119	210,698,615	68,926,082	43,014,496	19,189,921	28,667,129
Long-term debt:								
Funded debt:								
37	Mortgage bonds	35,250,000	13,814,000	161,618,000	58,000,000	34,177,000	18,000,000	24,000,000
38	Debentures	7,400,000	3,290,000	14,600,000	-	6,205,000	-	-
39	Other funded debt	-	-	3,000,000	4,757	-	-	-
40	Total funded debt	42,650,000	17,104,000	179,218,000	58,004,757	40,382,000	18,000,000	24,000,000
41	Advances from affiliated companies	-	-	-	-	-	-	-
42	All other long-term debt	-	-	-	-	-	-	-
43	Total long-term debt	42,650,000	17,104,000	179,218,000	58,004,757	40,382,000	18,000,000	24,000,000
Current and accrued liabilities:								
44	Notes payable	1,800,000	-	18,000,000	7,900,000	2,600,000	4,700,000	1,200,000
45	Accounts payable	1,379,984	671,468	9,325,784	5,296,321	1,937,941	768,731	1,122,436
46	Taxes accrued	5,403,234	1,226,122	18,033,575	3,834,053	4,384,727	1,801,399	3,126,643
47	Other current and accrued liabilities	-	385,517	6,235,465	3,728,724	2,360,274	1,056,631	765,386
48	Total current and accrued liabilities	8,583,218	2,283,107	51,594,824	20,759,098	11,282,942	8,326,761	6,214,465
Deferred credits:								
49	Premium on long-term debt	-	34,752	608,674	42,146	166,485	-	24,781
50	Liberalized depreciation income tax differentials	1,454,374	524,100	-	-	681,442	288,636	-
51	All other deferred credits	2,245,441	155,614	142,954	340,018	6,241	274,788	10,280

52	Total deferred credits	2,699,815	714,466	751,628	382,164	854,168	563,424	35,061
53	Total liabilities	108,938,940	45,727,692	442,263,067	148,072,101	95,533,606	46,080,106	58,916,655
INCOME AND EARNED SURPLUS STATEMENT								
Telephone operating income:								
54	Operating revenues	22,405,034	9,679,133	129,074,257	39,192,861	31,436,974	12,711,413	18,306,836
55	Operating expenses	12,164,762	5,766,261	71,984,521	25,159,605	19,082,464	8,906,243	10,821,191
56	Net operating revenues	10,240,272	3,912,872	57,089,736	14,033,256	12,354,510	3,805,170	7,485,645
57	Rent from lease of operating property	-	-	-	-	-	-	-
58	Rent for lease of operating property	-	-	-	-	-	-	-
Taxes:								
59	Federal taxes on income	3,012,292	1,153,700	16,481,000	4,930,000	4,475,000	1,101,001	2,972,000
60	Income tax differentials from liberalized depreciation ..	1/(27,213)	60,000	-	-	-	(16,036)	-
61	Other U. S. Government taxes	153,701	93,906	998,099	396,800	331,706	129,849	178,737
62	Taxes other than U. S. Government	2,655,495	799,533	16,495,294	1,752,315	1,815,953	654,013	752,166
63	Total taxes	5,794,275	2,107,139	33,974,393	7,079,115	6,622,659	1,868,827	3,902,903
64	Net operating income after all tax deductions	4,445,997	1,805,733	23,115,343	6,954,141	5,731,851	1,936,343	3,582,742
Other income:								
65	Dividend income	-	864,964	-	53,274	-	-	-
66	Interest charged to construction	107,619	(144,125)	940,000	441,519	171,740	92,637	15,060
67	Other interest income	-	-	40,890	15,789	-	-	-
68	Miscellaneous income	3,146,736	-	-	15,720	(655)	515	7,975
69	Total other income	3,254,355	1,009,089	980,890	526,302	171,085	93,152	23,035
70	Miscellaneous deductions from income	1,701,427	6,300	99,632	79,460	29,286	15,018	26,885
71	Income available for fixed charges	5,998,925	2,808,522	23,996,601	7,400,983	5,873,650	2,014,477	3,578,892
Fixed charges:								
72	Interest on funded debt	1,752,552	675,533	7,277,882	2,268,785	1,557,252	752,775	913,750
73	Other interest deductions	11,056	17,099	183,765	185,364	140,867	192,300	71,348
74	All other fixed charges	11,374	10,649	(5,734)	25,171	16,425	12,213	3,596
75	Total fixed charges	1,774,982	703,281	7,455,913	2,479,320	1,714,544	957,288	988,694
76	Net income	4,223,943	2,105,241	16,540,688	4,921,663	4,159,106	1,057,189	2,590,198
77	Unappropriated earned surplus at beginning of year	5,884,939	2,682,181	16,196,694	6,131,869	3,310,811	938,131	1,717,475
78	Miscellaneous credits to earned surplus	-	-	-	-	-	-	-
79	Miscellaneous debits to earned surplus	-	77,232	-	99,438	-	21,163	-
80	Earned surplus available for reservation or appropriation	10,108,882	4,710,190	32,737,382	10,954,094	7,469,917	1,974,157	4,307,673
81	Reservations of earned surplus	-	-	-	-	-	-	-

See footnotes on page 119.

Table 17.--Statistics of selected large telephone carriers not subject to the reporting requirements of the Commission, as of December 31, 1960 and for year then ended--Continued

No.	Item	California Water and Telephone Co.	Central Telephone Co.	General Telephone Co. of California	General Telephone Co. of Florida	General Telephone Co. of Illinois	General Telephone Co. of Kentucky	General Telephone Co. of Pennsylvania
		1	2	3	4	5	6	7
INCOME AND EARNED SURPLUS STATEMENT--Continued								
82	Dividend appropriations	\$3,144,843	\$1,972,555	\$13,377,472	\$4,258,797	\$3,131,421	\$833,569	\$2,185,373
83	Unappropriated earned surplus at end of year	6,964,039	2,737,635	19,359,910	6,695,297	4,338,496	1,140,588	2,122,300
DIVIDENDS								
Dividends declared:								
84	Common stock	2,578,554	1,719,353	10,653,215	3,600,120	2,697,940	554,639	1,821,760
85	Amount per \$100 par or stated value	10.72	10.95	8.00	7.79	9.67	4.37	10.00
86	Preferred stock	566,289	253,202	2,724,257	658,677	433,481	278,930	363,613
87	Rate per \$100 par or stated value	2/ 4.85	2/ 5.23	2/ 4.95	2/ 5.19	2/ 5.24	2/ 5.08	2/ 4.25
OPERATING REVENUES								
Local service revenues:								
Subscribers' station revenues:								
88	Telephone (including miscellaneous)		6,404,139	93,038,353	22,623,160		8,152,607	12,832,876
89	Teletypewriter		-	-	-		-	-
90	Total subscribers' station revenues	15,055,875	6,404,139	93,038,353	22,623,160	20,036,702	8,152,607	12,832,876
91	Public telephone revenues	333,298	54,372	2,813,982	666,860	139,360	146,559	170,592
92	Service stations	81,894	32,821	6,007	-	72,760	1,931	312
Local private line services:								
93	Telephone		4,530	575,368	151,027		41,058	48,793
94	Teletypewriter		(743)	633,413	83,977		23,988	33,325
95	Other telegraph		-	-	43,497		13,061	23,017
96	Program transmission--Audio		10,976	33,943	51,363		22,828	19,045
97	Program transmission--Video		-	-	27,765		292	5,657
98	Other services		9,834	146,317	78,553		16,123	126,347
99	Total local private line services	557,714	24,597	1,389,041	436,182	140,425	117,350	256,184
100	Other local service revenues	10,416	-	-	-	-	1,238	-
101	Total local service revenues	16,039,197	6,515,929	97,247,383	23,726,202	20,389,247	8,419,685	13,259,964

	Toll service revenues:							
	Message tolls:							
102	Telephone (including miscellaneous)	2,618,566	-	13,066,760		3,917,050	4,533,280	
103	Teletypewriter	-	-	-		-	-	
104	Telegram	-	-	-		-	-	
105	Total message tolls	5,379,176	2,618,566	28,203,853	13,066,760	10,405,485	3,917,050	4,533,280
	Toll private line services:							
106	Telephone	-	-	191,463	569,720	51,444	26,013	
107	Teletypewriter	4,046	-	50,669	102,485	11,459	10,829	
108	Other telegraph	-	-	-	7,544	224	30	
109	Program transmission--Audio	-	72	-	39,481	4,464	12	
110	Program transmission--Video	-	-	-	12,403	107	-	
111	Other services	1,658	-	15,744	36,871	402	21,673	
112	Total toll private line services	-	5,776	257,876	768,504	54,240	68,100	58,557
113	Other toll service revenues	-	9,763	74,823	-	-	1,573	(1,852)
114	Total toll service revenues	5,379,176	2,634,105	28,536,552	13,835,264	10,459,725	3,986,723	4,589,985
	Miscellaneous revenues:							
115	Telegraph commissions	10,050	3,848	78,666	32,867	10,848	7,757	8,298
116	Directory advertising and sales	1,080,510	390,620	4,064,120	1,551,533	490,706	268,341	357,474
117	Rent revenues	61,826	126,164	378,670	264,059	84,682	95,303	193,370
118	Revenues from general services and licenses	-	-	-	-	-	-	-
119	Other operating revenues	275	36,002	13,077	12,368	151,849	10,414	1,250
120	Total miscellaneous revenues	1,152,661	556,634	4,534,533	1,860,827	738,085	381,815	560,392
121	Uncollectible operating revenues--Dr.	166,000	27,535	1,244,211	229,432	150,083	76,810	103,505
122	Total operating revenues	22,405,034	9,679,133	129,074,257	39,192,861	31,436,974	12,711,413	18,306,836
	OPERATING EXPENSES							
123	Maintenance expenses	3,375,547	1,431,769	20,923,748	6,609,222	4,504,322	2,134,387	2,872,173
	Depreciation and amortization expenses:							
124	Depreciation	3,611,566	1,378,032	20,903,000	7,353,197	4,445,481	2,452,000	3,160,279
125	Extraordinary retirements	-	-	-	-	-	-	-
126	Amortization of intangible property	-	-	-	-	-	-	-
127	Amortization of telephone plant acquisition adjustment	-	14,628	-	-	50,359	33,000	-
128	Total depreciation and amortization expenses	3,611,566	1,392,660	20,903,000	7,353,197	4,495,840	2,485,000	3,160,279
	Traffic expenses:							
129	Operators' wages	1,452,823	1,140,471	5,833,930	4,146,049	4,485,376	1,708,071	1,453,679
130	Other traffic expenses	302,470	144,765	1,956,471	773,773	584,819	269,012	334,654
131	Total traffic expenses	1,755,293	1,285,236	7,790,401	4,919,822	5,070,195	1,977,083	1,788,333

See footnotes on page 119.

Table 17.--Statistics of selected large telephone carriers not subject to the reporting requirements of the Commission, as of December 31, 1960 and for year then ended--Continued

No.	Item	California Water and Telephone Co.	Central Telephone Co.	General Telephone Co. of California	General Telephone Co. of Florida	General Telephone Co. of Illinois	General Telephone Co. of Kentucky	General Telephone Co. of Pennsylvania
		1	2	3	4	5	6	7
OPERATING EXPENSES--Continued								
132	Commercial expenses	\$1,888,814	\$839,264	\$7,663,166	\$2,270,604	\$1,720,769	\$638,013	\$869,182
133	General office salaries and expenses	1,190,434	529,229	11,654,057	2,382,205	2,024,026	930,376	1,385,292
	Other operating expenses:							
134	Operating rents	42,045	126,617	335,143	439,797	230,732	353,741	197,267
135	Relief and pensions	377,227	182,133	2,374,136	946,120	775,387	344,861	456,375
136	General services and licenses	-	-	890,803	265,582	213,641	94,692	126,243
137	Other expenses 3/	(76,164)	(20,647)	(549,933)	(26,944)	47,552	(51,910)	(33,953)
138	Total other operating expenses	343,108	288,103	3,050,149	1,624,555	1,267,312	741,384	745,932
139	Total operating expenses	12,164,762	5,766,261	71,984,521	25,159,605	19,082,464	8,906,243	10,821,191
140	Ratio of operating expenses to operating revenues	54.29	59.57	55.77	64.19	60.70	70.06	59.11
	Composite depreciation rate:							
141	Depreciable accounts	5.28	4.74	4.91	5.54	4.79	5.81	4.96
142	All plant accounts	5.23	4.70	4.87	5.49	4.73	5.76	4.92
PLANT AND OPERATING STATISTICS								
143	Miles (nautical) of ocean cable	-	-	-	-	-	-	-
	Miles of wire:							
	Cable:							
144	Aerial	350,623	222,829	1,849,801	97,898	409,757	247,003	301,647
145	Underground	366,859	74,164	3,099,178	582,666	126,464	187,932	258,155
146	Buried	1,240	14,130	20,923	1,070,125	36,387	470	217
147	Submarine	-	-	829	7,170	3	-	-
148	Total miles of wire in cable	718,722	311,123	4,970,731	1,757,859	572,611	435,405	560,019
149	Aerial wire	12,478	44,015	32,724	46,246	104,038	36,738	32,067
150	Total miles of wire	731,200	355,138	5,003,455	1,804,105	676,649	472,143	592,086
151	Miles of pole line	1,663	7,681	5,683	4,956	22,671	2,928	4,198
152	Miles of underground conduit (duct)	371	182	3,339	973	264	241	305
153	Miles of phantom circuit	-	545	583	7,590	3,783	2,985	1,477
	Carrier channel:							
154	Miles of telephone	1,889	2,815	5,917	51,636	15,801	7,685	5,708
155	Miles of telegraph	-	-	-	-	-	138	-
156	Miles of video	-	-	-	23	-	-	-

157	Miles of tube in coaxial cable	-	-	-	-	-	-	-
158	Miles of radio relay system	11	-	-	325	21	-	-
Central offices by type of switchboard:								
159	Magneto manual	-	-	-	-	66	-	-
160	Common battery manual	2	8	-	-	38	4	3
161	Step-by-step dial	27	61	76	46	112	26	30
162	Cross bar dial	-	-	-	-	-	-	-
163	Panel dial	-	-	-	-	-	-	-
164	Other dial	-	22	-	1	99	19	20
165	Total central offices	29	91	76	47	315	49	53
Company telephones by type of switchboard:								
166	Magneto manual	-	-	-	-	21,359	-	-
167	Common battery manual	1,730	17,517	-	-	75,523	3,800	10,862
168	Step-by-step dial	161,914	93,179	1,126,263	418,493	221,266	83,329	160,184
169	Cross bar dial	-	-	-	-	-	-	-
170	Panel dial	-	-	-	-	-	-	-
171	Other dial	-	11,479	-	187	39,793	45,308	38,005
172	Mobile	-	-	129	226	-	-	12
Company telephones by class:								
173	Main	117,655	97,921	731,934	307,196	281,978	94,746	153,719
174	PBX	15,868	5,921	133,064	37,559	19,331	12,631	20,998
175	Extension	30,121	18,333	261,394	74,151	56,632	25,060	34,346
Company telephones by type of customer:								
176	Business	38,369	29,439	271,170	116,614	78,158	34,718	48,790
177	Coin	2,134	862	13,933	4,916	3,729	1,462	2,080
178	Residence	123,141	91,874	841,289	297,376	276,054	96,257	158,193
179	Company telephones	163,644	122,175	1,126,392	418,906	357,941	132,437	209,063
180	Service telephones	863	1,182	289	-	2,346	79	93
181	Private line telephones	214	28	1,283	-	-	39	365
182	Total telephones	164,721	123,385	1,127,964	418,906	360,287	132,555	209,521
183	Average number of company and service telephones	159,494	120,811	1,092,793	403,338	351,969	130,086	206,694
Telephone calls originating from company and service telephones during the year: $\frac{4}{}$								
184	Local calls	194,052,658	236,353,659	1,956,852,092	928,217,294	608,989,512	301,819,933	433,317,507
185	Average per telephone	1,217	1,956	1,791	2,301	1,730	2,320	2,096
186	Toll calls	30,064,644	7,476,631	60,718,397	25,235,067	28,015,357	8,240,564	12,616,666
187	Average per telephone	189	62	56	63	80	63	61
Telegraph stations:								
188	Private line--teletypewriter	58	-	-	-	-	-	-
189	Private line--Morse	-	-	-	-	-	-	-
190	Private line--Other	-	-	-	-	-	-	-

See footnotes on page 119.

Table 17.--Statistics of selected large telephone carriers not subject to the reporting requirements of the Commission, as of December 31, 1960 and for year then ended--Continued

No.	Item	California Water and Telephone Co.	Central Telephone Co.	General Telephone Co. of California	General Telephone Co. of Florida	General Telephone Co. of Illinois	General Telephone Co. of Kentucky	General Telephone Co. of Pennsylvania
		1	2	3	4	5	6	7
PLANT AND OPERATING STATISTICS--Continued								
Telegraph stations:--Continued								
191	Teletypewriter exchange service	-	-	-	-	-	-	-
192	Other telegraph stations	-	-	-	-	-	-	-
193	Total telegraph stations	58	-	-	-	-	-	-
Radio and ocean-cable telephone service:								
Number of chargeable messages:								
194	Message service between fixed stations and over ocean cables	-	-	-	-	-	-	-
195	Marine service to mobile stations	-	-	-	-	-	-	-
196	Domestic public land mobile radio services	-	-	22,051	43,265	-	-	2,462
197	Total number of chargeable messages	-	-	22,051	43,265	-	-	2,462
Revenues for the year:								
198	Message service between fixed stations and over ocean cables	-	-	-	-	-	-	-
199	Private line service between fixed stations and over ocean cables	-	-	-	-	-	-	-
200	Marine service to mobile stations	-	-	-	-	-	-	-
201	Domestic public land mobile radio services	-	-	\$50,417	\$72,645	-	-	\$1,621
202	Private mobile radiotelephone systems	-	-	-	27,595	-	-	-
203	Total revenues for the year	-	-	50,417	100,240	-	-	1,621
EMPLOYMENT, PENSIONS, ETC.								
204	Number of employees at end of October	1,843	986	10,078	4,201	5/3,432	1,237	1,742
205	Male	1,006	382	5,619	1,964	-	543	754
206	Female	837	604	4,459	2,237	-	694	988
207	Total compensation for year	\$8,978,014	\$3,828,364	\$53,443,997	\$18,067,292	\$12,782,303	\$5,451,977	\$7,667,570
208	Compensation chargeable to operating expenses	\$6,220,360	\$3,000,344	\$37,114,723	\$13,749,194	\$10,369,084	\$4,211,556	\$5,489,857
Benefits:								
209	Number of cases handled during year	-	-	-	-	-	-	-
210	Amount paid during year	-	-	-	-	-	-	-
Pensions:								
211	Number of cases being paid at end of year	-	-	-	-	-	-	-
212	Amount paid during year	-	-	-	-	-	-	-
213	Provision for relief and pensions	\$406,844	\$182,133	\$3,313,940	\$1,162,497	\$946,663	\$440,865	\$535,962

Table 17.--Statistics of selected large telephone carriers not subject to the reporting requirements of the Commission, as of December 31, 1960 and for year then ended--Continued

No.	Item	General Telephone Co. of Wisconsin 8	Lincoln Telephone and Telegraph Co. 9	Northern Ohio Telephone Co. 10	Rochester Telephone Corporation 11	Southwestern States Telephone Co. 12	The United Telephone Co. of Pennsylvania 13	Total 14
BALANCE SHEET--ASSETS								
Communication plant:								
1	Telephone plant in service	\$51,330,511	\$55,173,414	\$39,393,487	\$96,311,624	\$51,793,418	\$35,163,885	\$1,278,093,853
2	Telephone plant under construction	1,466,415	511,049	588,826	8,224,975	786,713	2,322,821	47,033,150
3	Property held for future telephone use	-	-	-	88,416	-	-	712,795
4	Telephone plant acquisition adjustment	81,956	-	-	6/1,140,714	(262,906)	-	2,801,455
5	Total communication plant--gross	52,878,882	55,684,463	39,982,313	105,765,729	52,317,225	37,486,706	1,328,641,253
6	Less: Depreciation reserve	7,423,327	12,575,985	5,341,551	18,799,768	6,548,242	4,789,448	208,443,864
7	Amortization reserve	-	-	-	-	-	-	316,611
8	Total communication plant--net	45,455,555	43,108,478	34,640,762	86,965,961	45,768,983	32,697,258	1,119,880,778
Investments and funds:								
9	Investments in affiliated companies	-	-	-	-	183,140	-	13,719,408
10	Advances to affiliated companies	-	-	-	-	-	-	-
11	Miscellaneous physical property	-	427,786	-	18,081	-	806,095	29,665,453
12	Other investments and funds	1,525	15,256	46,271	1	23,246	-	1,363,615
13	Total investments and funds	1,525	443,042	46,271	18,082	206,386	806,095	44,748,476
Current assets:								
14	Cash	477,644	760,089	745,897	1,595,490	317,180	458,806	13,345,660
15	Temporary cash investments	-	-	-	-	-	267,061	466,048
16	Notes receivable	10,000	-	28,783	-	-	-	96,283
17	Accounts receivable from customers, agents, and others	2,359,996	1,413,331	1,348,899	3,717,484	1,400,144	947,588	51,520,501
18	Material and supplies	751,983	683,260	735,640	1,381,352	985,079	939,853	18,353,100
19	All other current assets	118,712	15,471	20,109	817,166	623,351	9,945	3,100,288
20	Total current assets	3,718,335	2,872,151	2,879,328	7,511,492	3,325,754	2,623,253	86,881,880
21	Other assets	-	-	-	-	-	-	-
Prepaid accounts and deferred charges:								
22	Prepaid accounts	60,006	199,628	24,217	685,362	97,119	38,058	4,160,616
23	All other deferred charges	294,156	236,575	88,882	1,262,757	638,806	230,471	6,805,165
24	Total prepaid accounts and deferred charges	354,162	436,203	113,099	1,948,119	735,925	268,529	10,965,781
25	Total assets	49,529,577	46,859,874	37,679,460	96,443,654	50,037,048	36,395,135	1,262,476,915

See footnotes on page 119.

Table 17.--Statistics of selected large telephone carriers not subject to the reporting requirements of the Commission, as of December 31, 1960 and for year then ended--Continued

No.	Item	General Telephone Co. of Wisconsin 8	Lincoln Telephone and Telegraph Co. 9	Northern Ohio Telephone Co. 10	Rochester Telephone Corporation 11	Southwestern States Telephone Co. 12	The United Telephone Co. of Pennsylvania 13	Total 14
BALANCE SHEET--LIABILITIES								
Capital stock and surplus:								
26	Common stock	\$15,500,000	\$6,877,850	\$5,267,360	\$13,671,860	\$875,868	\$9,675,400	\$342,081,147
27	Preferred stock	3,529,500	7,493,100	7,113,200	15,000,000	6,746,500	3,000,000	149,003,558
28	Capital stock subscribed	-	-	-	-	-	-	-
29	Installments paid on capital stock	-	-	2,348	-	-	-	2,408
30	Premium on capital stock	-	2,022,997	2,014,758	5,363,269	12,125,224	-	33,455,197
31	Other capital surplus	-	-	-	-	838,451	-	3,385,429
32	Earned surplus reserved	-	500,000	936,772	-	-	-	1,436,772
33	Unappropriated earned surplus	2,010,784	4,124,230	5,168,733	7,957,945	4,313,712	1,022,595	67,956,264
34	Less: Discount on capital stock	-	-	-	-	-	-	1,601,900
35	Capital stock expense	100,981	-	-	436,443	365,789	185,597	2,526,960
36	Total capital stock and surplus	20,939,303	21,018,177	20,503,171	41,556,631	24,533,966	13,512,398	593,191,915
Long-term debt:								
Funded debt:								
37	Mortgage bonds	19,580,000	19,500,000	12,152,000	40,738,000	20,550,000	16,550,000	473,929,000
38	Debentures	-	-	-	3,790,000	-	-	35,285,000
39	Other funded debt	-	-	-	-	-	-	3,004,757
40	Total funded debt	19,580,000	19,500,000	12,152,000	44,528,000	20,550,000	16,550,000	512,218,757
41	Advances from affiliated companies	-	-	-	-	-	2,000,000	2,000,000
42	All other long-term debt	-	1,940,000	-	-	-	-	1,940,000
43	Total long-term debt	19,580,000	21,440,000	12,152,000	44,528,000	20,550,000	18,550,000	516,158,757
Current and accrued liabilities:								
44	Notes payable	4,200,000	880,000	750,000	3,500,000	-	1,000,000	46,530,000
45	Accounts payable	1,009,286	837,996	702,817	2,649,202	1,502,044	1,627,338	28,831,348
46	Taxes accrued	2,053,128	1,405,654	2,508,858	1,988,522	1,570,264	1,035,390	(69,397,150)
47	Other current and accrued liabilities	1,680,241	945,076	1,062,614	2,001,243	474,256	330,154	
48	Total current and accrued liabilities	8,942,655	4,068,726	5,024,289	10,138,967	3,546,564	3,992,882	144,758,498
Deferred credits:								
49	Premium on long-term debt	34,793	-	-	-	27,144	-	938,775
50	Liberalized depreciation income tax differentials	-	-	-	7/	\$1,295,000	-	3,243,552
51	All other deferred credits	32,826	332,971	-	220,056	84,374	339,855	4,185,418

52	Total deferred credits	67,619	332,971	-	220,056	1,406,518	339,855	8,367,745
53	Total liabilities	49,529,577	46,859,874	37,679,460	96,443,654	50,037,048	36,395,135	1,262,476,915
INCOME AND EARNED SURPLUS STATEMENT								
Telephone operating income:								
54	Operating revenues	13,733,075	14,514,218	11,441,594	27,620,527	13,468,647	9,333,820	352,918,389
55	Operating expenses	8,786,435	9,828,332	5,483,113	17,926,619	8,032,021	5,754,313	209,695,880
56	Net operating revenues	4,946,640	4,685,886	5,958,481	9,693,908	5,436,626	3,579,507	143,222,509
57	Rent from lease of operating property	-	-	-	-	-	-	-
58	Rent for lease of operating property	-	-	-	-	-	-	-
Taxes:								
59	Federal taxes on income	1,423,000	1,267,000	2,259,010	1,690,000	1,810,000	1,225,752	43,799,755
60	Income tax differentials from liberalized depreciation ..	-	-	-	7/	8/(40,000)	-	(23,249)
61	Other U. S. Government taxes	142,175	174,639	(988,406)	303,196	(1,103,053)	101,983	(35,266,672)
62	Taxes other than U. S. Government	926,591	931,351	-	3,027,490	-	360,221	-
63	Total taxes	2,491,766	2,372,990	3,247,416	5,020,686	2,873,053	1,687,956	79,043,178
64	Net operating income after all tax deductions	2,454,874	2,312,896	2,711,065	4,673,222	2,563,573	1,891,551	64,179,331
Other income:								
65	Dividend income	10	26,085	2,167	-	-	-	946,500
66	Interest charged to construction	69,500	38,909	(11,350)	93,283	102,366	81,601	(2,419,313)
67	Other interest income	28	26,588	-	350	25,959	-	-
68	Miscellaneous income	1,872	(2,651)	-	(20,176)	370	210,346	3,360,052
69	Total other income	71,410	88,931	13,517	73,457	128,695	291,947	6,725,865
70	Miscellaneous deductions from income	42,366	44,732	-	28,890	2,140	130,341	2,206,477
71	Income available for fixed charges	2,483,918	2,357,095	2,724,582	4,717,789	2,690,128	2,053,157	68,698,719
Fixed charges:								
72	Interest on funded debt	856,876	817,797	498,440	1,373,550	797,092	667,020	20,209,304
73	Other interest deductions	144,073	21,449	7,516	322,206	13,306	86,681	1,397,030
74	All other fixed charges	12,069	12,886	4,400	8,756	6,197	-	118,002
75	Total fixed charges	1,013,018	852,132	510,356	1,704,512	816,595	753,701	21,724,336
76	Net income	1,470,900	1,504,963	2,214,226	3,013,277	1,873,533	1,299,456	46,974,383
77	Unappropriated earned surplus at beginning of year	1,796,960	3,709,218	4,343,124	7,187,037	3,838,686	768,205	58,505,330
78	Miscellaneous credits to earned surplus	-	-	-	5,620	-	3,237	8,857
79	Miscellaneous debits to earned surplus	-	-	95	98,303	898	3,810	300,939
80	Earned surplus available for reservation or appropriation	3,267,860	5,214,181	6,557,255	10,107,631	5,711,321	2,067,088	105,187,631
81	Reservations of earned surplus	-	-	-	-	-	-	-

See footnotes on page 119.

Table 17.--Statistics of selected large telephone carriers not subject to the reporting requirements of the Commission, as of December 31, 1960 and for year then ended--Continued

No.	Item	General Telephone Co. of Wisconsin 8	Lincoln Telephone and Telegraph Co. 9	Northern Ohio Telephone Co. 10	Rochester Telephone Corporation 11	Southwestern States Telephone Co. 12	The United Telephone Co. of Pennsylvania 13	Total 14
INCOME AND EARNED SURPLUS STATEMENT--Continued								
82	Dividend appropriations	\$1,257,076	\$1,089,951	\$1,388,522	\$2,149,686	\$1,397,609	\$1,044,493	\$37,231,367
83	Unappropriated earned surplus at end of year	2,010,784	4,124,230	5,168,733	7,957,945	4,313,712	1,022,595	67,956,264
DIVIDENDS								
Dividends declared:								
84	Common stock	1,085,000	715,296	1,053,472	1,367,186	1,045,269	909,488	29,801,292
85	Amount per \$100 par or stated value	7.00	10.40	20.00	10.00	9/5.87	9.40	8.59
86	Preferred stock	172,076	374,655	335,050	782,500	352,340	135,005	7,430,075
87	Rate per \$100 par or stated value	2/4.87	5.00	2/4.73	2/5.22	2/5.42	4.50	4.98
OPERATING REVENUES								
Local service revenues:								
Subscribers' station revenues:								
88	Telephone (including miscellaneous)	9,591,700	8,446,993	-	20,165,293	-	5,470,272	-
89	Teletypewriter	-	-	-	-	-	-	-
90	Total subscribers' station revenues	9,591,700	8,446,993	6,353,527	20,165,293	8,155,260	5,470,272	236,326,757
91	Public telephone revenues	57,222	124,368	37,812	693,847	69,362	84,312	5,391,946
92	Service stations	37,676	5,785	240	-	35,667	11,628	286,721
Local private line services:								
93	Telephone	28,287	188,356	-	137,558	-	77,229	-
94	Teletypewriter	14,441	-	-	-	-	-	-
95	Other telegraph	896	-	-	-	-	-	-
96	Program transmission--Audio	16,852	22,037	-	(90,053)	-	-	-
97	Program transmission--Video	-	-	-	-	-	-	-
98	Other services	13,840	-	-	-	-	-	-
99	Total local private line services	74,316	210,393	166,625	227,611	72,425	77,229	3,750,092
100	Other local service revenues	611	-	-	-	12,214	-	24,479
101	Total local service revenues	9,761,525	8,787,539	6,558,204	21,086,751	8,344,928	5,643,441	245,779,995

	Toll service revenues:							
	Message tolls:							
102	Telephone (including miscellaneous)	3,132,198	5,064,725		4,597,135		3,178,490	
103	Teletypewriter	59,941	-		10,435		-	
104	Telegram	-	-		-		-	
105	Total message tolls	3,192,139	5,064,725	4,397,286	4,607,570	4,633,944	3,178,490	93,198,324
	Toll private line services:							
106	Telephone	49,861	153,046	-	113,260		56,420	
107	Teletypewriter	5,161	-	-	(-	
108	Other telegraph	157	-	-	(-	
109	Program transmission--Audio	9,591	-	-	(7,884		-	
110	Program transmission--Video	13,244	-	-	(-	
111	Other services	229,225	-	-	(-	
112	Total toll private line services	307,239	153,046	-	121,144	43,262	56,420	1,894,164
113	Other toll service revenues	9,015	1,073	-	(114)	-	-	94,281
114	Total toll service revenues	3,508,393	5,218,844	4,397,286	4,728,600	4,677,206	3,234,910	95,186,769
	Miscellaneous revenues:							
115	Telegraph commissions	5,304	3,450	-	9,876	4,548	1,965	177,477
116	Directory advertising and sales	451,465	481,894	508,983	1,659,808	456,715	328,646	12,090,815
117	Rent revenues	70,619	51,721	13,121	250,279	76,649	121,471	1,787,934
118	Revenues from general services and licenses	-	-	-	-	-	-	-
119	Other operating revenues	3,269	7,307	-	17,455	12,098	23,787	289,151
120	Total miscellaneous revenues	530,657	544,372	522,104	1,937,418	550,010	475,869	14,345,377
121	Uncollectible operating revenues--Dr.	67,500	36,537	36,000	132,242	103,497	20,400	2,393,752
122	Total operating revenues	13,733,075	14,514,218	11,441,594	27,620,527	13,468,647	9,333,820	352,918,389
	OPERATING EXPENSES							
123	Maintenance expenses	2,375,395	2,974,037	1,316,231	5,665,735	2,038,775	1,165,201	57,386,542
	Depreciation and amortization expenses:							
124	Depreciation	2,049,566	2,209,182	1,526,295	3,636,605	2,046,906	1,329,337	56,101,446
125	Extraordinary retirements	-	-	-	-	93,223	-	93,223
126	Amortization of intangible property	-	-	-	-	-	-	-
127	Amortization of telephone plant acquisition adjustment	-	-	-	-	(25,512)	-	72,475
128	Total depreciation and amortization expenses	2,049,566	2,209,182	1,526,295	3,636,605	2,114,617	1,329,337	56,267,144
	Traffic expenses:							
129	Operators' wages	1,273,006	1,635,168	1,324,090	2,815,743	1,337,638	1,748,097	30,354,141
130	Other traffic expenses	237,911	265,136	89,989	492,600	248,104	133,817	5,833,521
131	Total traffic expenses	1,510,917	1,900,304	1,414,079	3,308,343	1,585,742	1,881,914	36,187,662

See footnotes on page 119.

Table 17.--Statistics of selected large telephone carriers not subject to the reporting requirements of the Commission, as of December 31, 1960 and for year then ended--Continued

No.	Item	General Telephone Co. of Wisconsin 8	Lincoln Telephone and Telegraph Co. 9	Northern Ohio Telephone Co. 10	Rochester Telephone Corporation 11	Southwestern States Telephone Co. 12	The United Telephone Co. of Pennsylvania 13	Total 14
OPERATING EXPENSES--Continued								
132	Commercial expenses	\$1,159,070	\$1,159,058	\$620,511	\$2,142,201	\$1,160,823	\$610,434	\$22,741,909
133	General office salaries	1,126,000	996,433	353,127	1,920,855	783,586	414,935	25,690,555
Other operating expenses:								
134	Operating rents	96,618	49,574	17,603	187,037	148,197	129,198	2,353,569
135	Relief and pensions	397,066	606,776	146,785	1,005,515	266,665	130,985	8,010,031
136	General services and licenses	91,793	-	-	-	-	-	1,682,754
137	Other expenses 2/	(19,990)	(67,032)	88,482	60,328	(66,384)	92,309	(624,286)
138	Total other operating expenses	565,487	589,318	252,870	1,252,880	348,478	352,492	11,422,068
139	Total operating expenses	8,786,435	9,828,332	5,483,113	17,926,619	8,032,021	5,754,313	209,695,880
140	Ratio of operating expenses to operating revenues	63.98	67.72	47.92	64.90	59.63	61.65	59.42
Composite depreciation rate:								
141	Depreciable accounts	-	4.44	-	4.18	-	4.07	-
142	All plant accounts	-	4.40	-	4.16	-	3.78	-
PLANT AND OPERATING STATISTICS								
143	Miles (nautical) of ocean cable	-	-	-	-	-	-	-
Miles of wire:								
Cable:								
144	Aerial	194,839	191,824	-	333,548	233,496	211,414	-
145	Underground	68,564	173,987	-	637,520	92,480	33,599	-
146	Buried	1,985	-	-	3,514	6,615	69	-
147	Submarine	707	-	-	354	24	-	-
148	Total miles of wire in cable	266,095	365,811	265,777	974,936	332,615	245,082	11,776,786
149	Aerial wire	79,967	57,438	30,996	20,864	44,145	30,684	572,400
150	Total miles of wire	346,062	423,249	296,773	995,800	376,760	275,766	12,349,186
151	Miles of pole line	16,801	11,910	5,542	4,416	8,086	4,820	101,355
152	Miles of underground conduit (duct)	147	195	-	1,183	228	67	7,495
153	Miles of phantom circuit	98	5,404	-	966	299	2,892	26,622
Carrier channel:								
154	Miles of telephone	5,359	35,111	-	2,443	10,534	2,886	147,784
155	Miles of telegraph	-	629	-	-	-	-	767
156	Miles of video	-	75	-	-	-	-	98

157	Miles of tube in coastal cable	-	-	-	-	-	-	-	
158	Miles of radio relay system	-	119	-	-	4,727	-	9	
Central offices by type of switchboard:									
159	Magneto manual	24	9	2	-	-	-	102	
160	Common battery manual	18	10	1	12	9	20	125	
161	Step-by-step dial	50	110	} 64	18	140	38	} 1,075	
162	Cross bar dial	-	-		20	-	-		-
163	Panel dial	-	-		-	-	-		-
164	Other dial	90	-		5	-	-		1
165	Total central offices	182	129	67	55	149	60	1,302	
Company telephones by type of switchboard:									
166	Magneto manual	14,888	1,621	498	-	726	681	39,773	
167	Common battery manual	28,875	17,506	754	42,072	10,077	35,765	244,481	
168	Step-by-step dial	} 128,581	29,422	} 117,390	17,573	139,917	58,068	} 3,245,770	
169	Cross bar dial		-		-	196,702	-		-
170	Panel dial		-		-	-	-		-
171	Other dial		-		-	47,904	-		10,813
172	Mobile	-	59	-	-	-	-	426	
Company telephones by class:									
173	Main	140,411	109,815	95,051	197,334	117,631	84,092	2,529,483	
174	PBX	7,319	13,775	6,524	51,838	9,389	5,944	340,161	
175	Extension	24,614	25,018	17,067	55,079	23,700	15,291	660,806	
Company telephones by type of customer:									
176	Business	} 41,779	36,137	} 25,358	85,107	37,858	} 23,681	} 903,140	
177	Coin		-		1,603	-			3,869
178	Residence	130,565	110,868	93,284	215,275	111,488	81,646	2,627,310	
179	Company telephones	172,344	148,608	118,642	304,251	150,720	105,327	3,530,450	
180	Service telephones	986	342	9	7,305	5,735	1,475	20,704	
181	Private line telephones	-	462	-	381	-	-	2,772	
182	Total telephones	173,330	149,412	118,651	311,937	156,455	106,802	3,553,926	
183	Average number of company and service telephones	169,942	145,418	-	-	152,246	104,622	-	
Telephone calls originating from company and service telephones during the year: 4/									
184	Local calls	258,559,508	279,814,000	-	396,178,332	222,358,720	156,419,442	-	
185	Average per telephone	1,522	1,924	-	-	1,461	1,495	-	
186	Toll calls	8,925,000	7,172,816	10/9,500,763	10/ 13,472,532	12,307,298	9,370,234	233,116,201	
187	Average per telephone	53	49	-	-	81	90	-	
Telegraph stations:									
188	Private line—teletypewriter	-	-	-	-	-	-	-	
189	Private line—Morse	-	-	-	-	-	-	-	
190	Private line—Other	-	-	-	-	-	-	-	

See footnotes on page 119.

Table 17.—Statistics of selected large telephone carriers not subject to the reporting requirements of the Commission, as of December 31, 1960 and for year then ended--Continued

No.	Item	General Telephone Co. of Wisconsin 8	Lincoln Telephone and Telegraph Co. 9	Northern Ohio Telephone Co. 10	Rochester Telephone Corporation 11	Southwestern States Telephone Co. 12	The United Telephone Co. of Pennsylvania 13	Total 14
PLANT AND OPERATING STATISTICS--Continued								
Telegraph stations:--Continued								
191	Teletypewriter exchange service	-	-	-	-	-	-	-
192	Other telegraph stations	-	-	-	-	-	-	-
193	Total telegraph stations	-	-	-	-	-	-	-
Radio and ocean-cable telephone service:								
Number of chargeable messages:								
194	Message service between fixed stations and over ocean cables	-	-	-	-	-	-	-
195	Marine service to mobile stations	-	-	-	-	-	-	-
196	Domestic public land mobile radio services	-	10,409	-	-	-	-	-
197	Total number of chargeable messages	-	10,409	-	-	-	-	-
Revenues for the year:								
198	Message service between fixed stations and over ocean cables	-	-	-	-	-	-	-
199	Private line service between fixed stations and over ocean cables	-	-	-	-	-	-	-
200	Marine service to mobile stations	-	-	-	-	-	-	-
201	Domestic public land mobile radio services	-	\$9,730	-	-	-	-	-
202	Private mobile radiotelephone systems	-	20,837	-	-	-	-	-
203	Total revenues for the year	-	30,567	-	-	-	-	-
EMPLOYMENT, PENSIONS, ETC.								
204	Number of employees at end of October	1,452	1,601	5/838	2,689	1,297	1,055	32,451
205	Male	712	731	5/563	1,336	582	320	
206	Female	740	870	5/275	1,353	715	735	
207	Total compensation for year	\$5,668,563	\$6,803,196	\$2,970,716	\$13,897,521	\$4,922,270	\$4,098,799	\$148,580,582
208	Compensation chargeable to operating expenses	\$4,550,479	\$5,442,557		\$10,240,632	\$3,772,253	\$3,128,613	
Benefits:								
209	Number of cases handled during year							
210	Amount paid during year							
Pensions:								
211	Number of cases being paid at end of year							
212	Amount paid during year							
213	Provision for relief and pensions	\$476,045	\$664,406		\$1,319,229	\$266,665	\$74,300	

Note.--Certain data pertaining to the carriers included in this table are unavailable. Where such is the case the space provided for the information has been left blank as distinguished from insertion of a dash which means that "None" was reported.

() Deficit or other reverse item.

- 1/ The depreciation to be claimed in the Federal income tax for the year 1960 exceeds by \$304,463 the depreciation reported in the financial statements. No provision has been made in the accounts for the reduction in taxes attributable to this difference.
- 2/ Represents weighted average rate per \$100 par or stated value.
- 3/ Includes credit items, "Telephone franchise requirements" and "Expenses charged construction."
- 4/ Partly estimated.
- 5/ At end of December.
- 6/ Represents "Telephones plant adjustment."
- 7/ This company uses liberalized depreciation in filing its Federal income tax returns. It makes no provisions in its accounts for the resulting tax differential. This differential for 1960 was a reduction in taxes payable of \$600,000. The cumulative differential for 1954-1960 was a reduction of \$2,013,304.
- 8/ Effective January 1, 1960, this company discontinued use of liberalized depreciation for Federal income tax purposes. The accumulated provision for liberalized depreciation income tax differentials is being amortized to tax expense and the \$40,000 credit to expense in 1960 represents the excess of such amortization over the income tax differentials from five-year tax depreciation under Certificates of Necessity which is being continued.
- 9/ Amount per \$100 book value of common stock.
- 10/ Represents completed calls only.

PART III

**DOMESTIC AND INTERNATIONAL
TELEGRAPH CARRIERS**

Table 18.--List of principal domestic and international telegraph carriers reporting to the Commission for the year ended December 31, 1960 whose reports were used in the statistical tabulations

Name of carrier	Headquarters	Type of carrier	Type of report filed 1/
All America Cables & Radio, Inc.	New York, N. Y.	Ocean-cable	Annual, monthly
Commercial Cable Co.	New York, N. Y.	Ocean-cable	Annual, monthly
Globe Wireless Ltd.	New York, N. Y.	Radiotelegraph	Annual, monthly
Mackay Radio & Telegraph Co.	New York, N. Y.	Radiotelegraph	Annual, monthly
Press Wireless, Inc.	New York, N. Y.	Radiotelegraph	Annual, monthly
RCA Communications, Inc.	New York, N. Y.	Radiotelegraph	Annual, monthly
Tropical Radio Telegraph Co.	Boston, Mass.	Radiotelegraph	Annual, monthly
United States-Liberia Radio Corporation.	Akron, Ohio	Radiotelegraph	Annual
Western Union Telegraph Co.	New York, N. Y.	Wire-telegraph and ocean-cable	Annual, monthly

Note.--Principal telegraph carriers are those having average annual operating revenues exceeding \$50,000. In addition to the above companies, telephone carriers for which detailed data are tabulated in Table 15 herein, have substantial amounts of telegraph revenues.

1/ Carriers subject to all of the common carrier provisions of the Communications Act of 1934, as amended, and whose operating revenues exceed \$50,000, are required to file annual reports. Telegraph carriers whose annual operating revenues exceed \$250,000 are also required to file monthly reports of revenues and expenses.

STATISTICS OF COMMUNICATIONS COMMON CARRIERS

Table 19.--Averages and ratios computed from selected data submitted by principal domestic and international telegraph carriers
Year ended December 31, 1960

Item	Domestic telegraph	Ocean-cable	Radio-telegraph
Book cost of communication plant:			
Ratio of operating revenues to average net book cost of communication plant	116.03%	90.68%	134.96%
Ratio of depreciation and amortization reserves to gross book cost of communication plant	42.36	58.59	38.11
Depreciation and amortization charges:			
Ratio to average gross book cost of communication plant	5.33	1.39	4.88
Ratio to operating revenues	7.90	3.81	5.93
Ratio to operating expenses (including depreciation and amortization)	8.77	4.53	7.54
Ratio of maintenance expenses to total operating expenses (including depreciation and amortization)	15.40	22.09	10.06
Ratio of conducting-operations expenses to total operating expenses (including depreciation and amortization)	67.09	57.46	63.86
Taxes:			
Ratio to operating revenues	5.45	10.30	11.13
Ratio to operating revenue deductions and income taxes	5.69	10.48	12.34
Operating income (before Federal income taxes):			
Ratio to average net book cost of communication plant	6.90	3.73	22.85
Ratio to operating revenues	5.94	4.11	16.93
Wire mileage:			
Percent of wire in cable	39.19	68.32	-
Percent of aerial wire	60.81	31.68	-
Average compensation per employee per annum ^{1/}	\$5,038.25	^{2/}	^{2/}
Compensation chargeable to operating expenses:			
Ratio to operating revenues	55.36%	51.40%	52.27%
Ratio to operating expenses (including depreciation and amortization)	61.47	61.13	66.44

Note.--For basic data used in computing the averages and ratios in this table refer to Table 31.

^{1/} Based on the number of employees at end of October.

^{2/} The average compensation per employee for ocean-cable and radiotelegraph carriers combined is \$4,326.18. See footnote 17 to Table 31.

DEVELOPMENT OF PRINCIPAL DOMESTIC TELEGRAPH CARRIERS 1935-1960

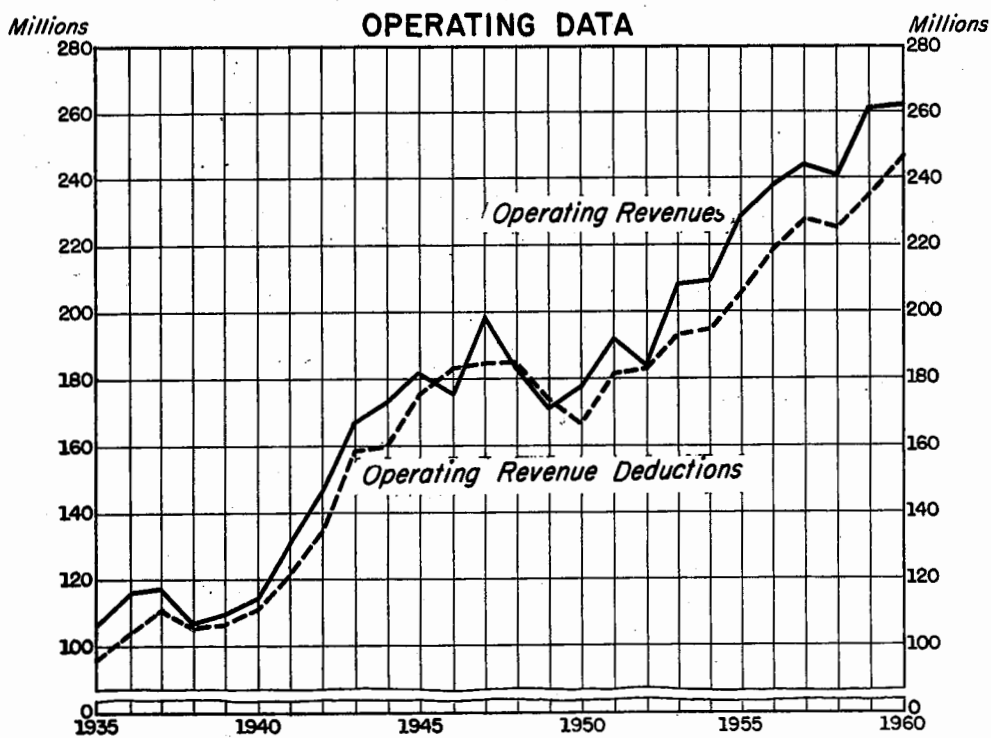
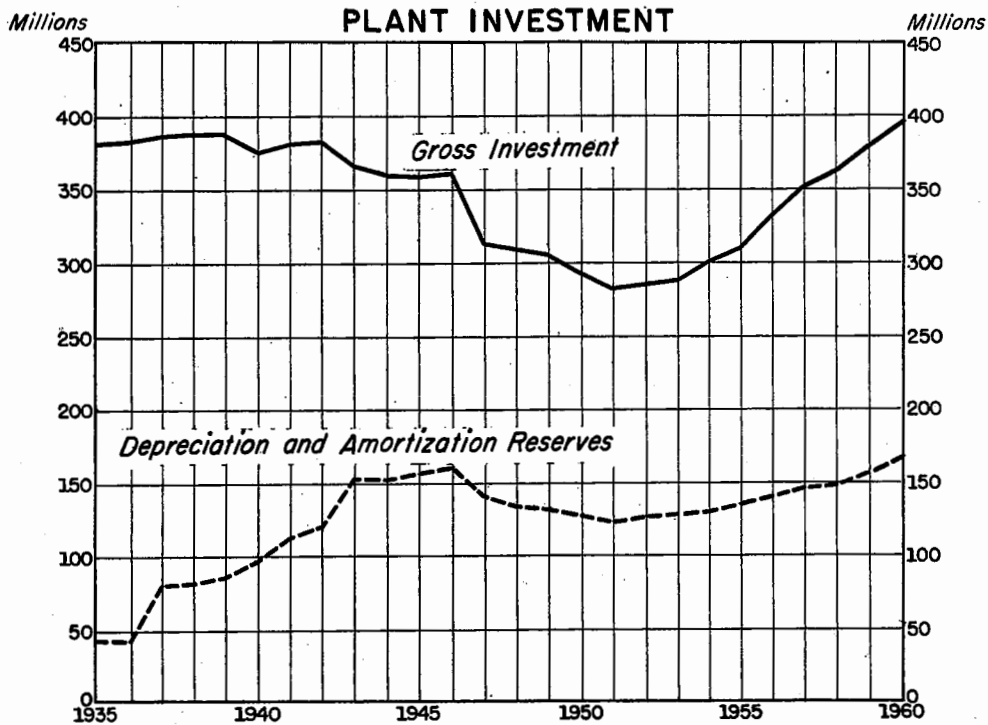

DEVELOPMENT OF PRINCIPAL OCEAN-CABLE CARRIERS 1935-1960

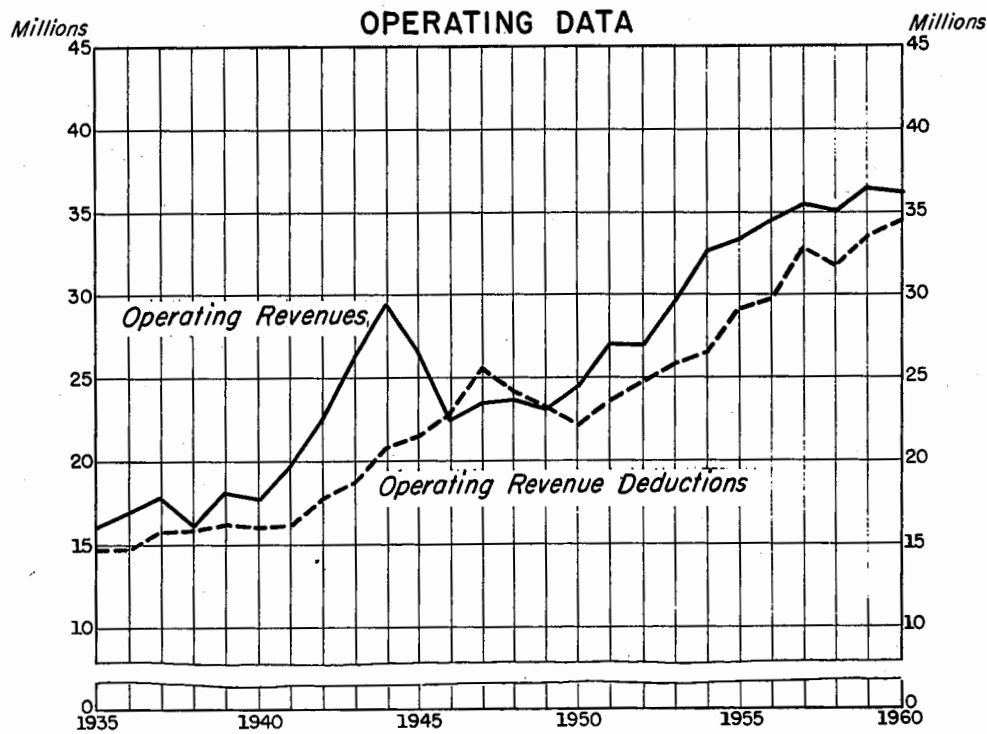
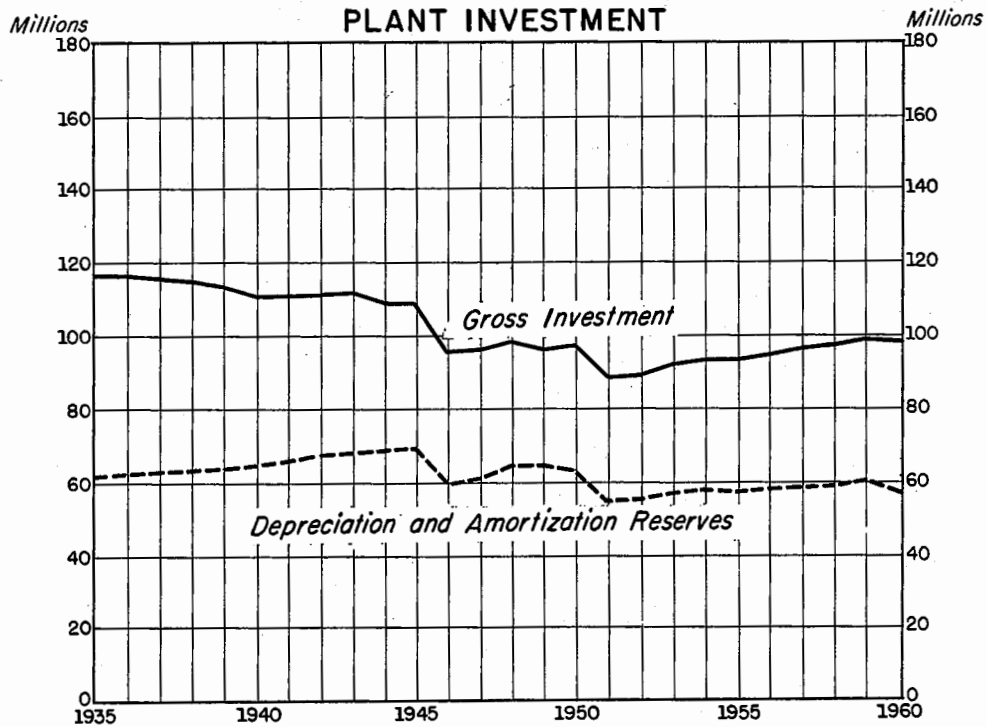

DEVELOPMENT OF PRINCIPAL RADIOTELEGRAPH CARRIERS 1935-1960

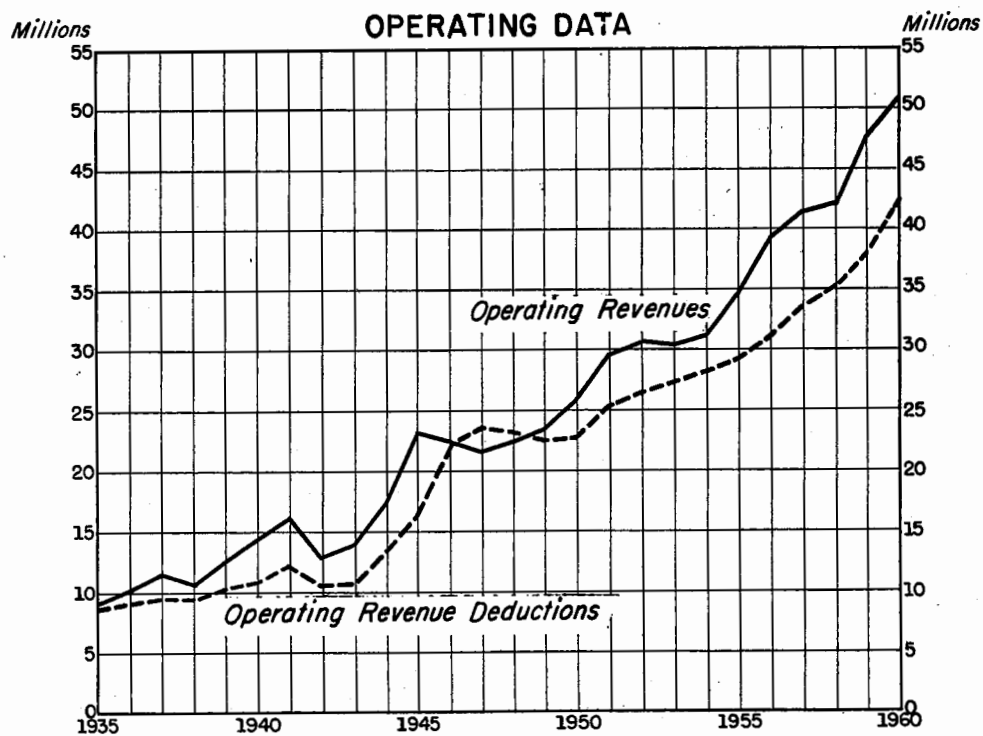
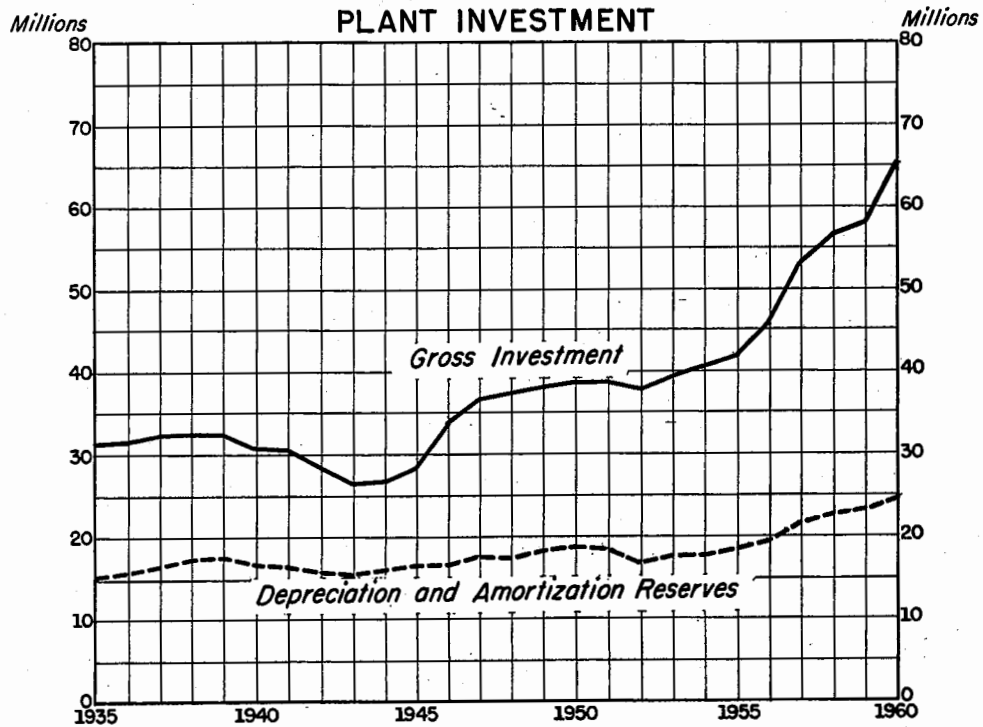

STATISTICS OF COMMUNICATIONS COMMON CARRIERS

Table 20.--Selected data showing development through the years 1929-1960, inclusive, of principal domestic and international telegraph carriers filing annual reports with the Commission

Year	Number of carriers				Investment in communication plant			
	Domestic telegraph	International telegraph			Domestic telegraph	International telegraph		
		Ocean-cable 1/	Radio-telegraph	Total 1/		Ocean-cable	Radio-telegraph	Total
						(Thousands)		
1929	2	5	6	11	\$357,343	\$112,975	\$22,822	\$135,797
1930	2	5	7	12	379,869	119,966	27,270	147,236
1931	2	5	7	12	382,737	120,735	28,112	148,847
1932	2	5	7	12	383,960	117,688	28,225	145,913
1933	2	5	7	12	383,886	117,362	29,240	146,602
1934	2	5	8	13	383,165	117,218	30,444	147,662
1935	2	5	8	13	383,216	116,329	31,379	147,708
1936	2	5	8	13	384,946	116,178	31,545	147,723
1937	2	5	8	13	387,749	115,865	32,217	148,082
1938	2	5	8	13	387,897	115,027	32,720	147,747
1939	2	5	8	13	388,837	113,650	32,586	146,236
1940	2	5	8	13	375,021	111,129	30,886	142,015
1941	2	5	8	13	380,501	110,978	30,314	141,292
1942	2	5	7	12	384,352	111,017	28,343	139,360
1943	2	5	7	12	366,347	111,764	26,672	138,436
1944	1	5	6	11	358,882	109,492	26,837	136,329
1945	1	5	6	11	357,784	109,317	28,306	137,623
1946	1	5	7	12	361,618	95,131	34,016	129,147
1947	1	5	7	12	314,275	96,062	36,472	132,534
1948	1	5	7	12	310,295	98,256	37,370	135,626
1949	1	5	7	12	306,316	96,289	38,043	134,332
1950	1	4	7	11	294,451	97,283	38,885	136,168
1951	1	4	7	11	284,293	88,498	38,812	127,310
1952	1	3	7	10	286,372	89,170	37,931	127,101
1953	1	3	7	10	289,448	92,038	39,130	131,168
1954	1	3	7	10	300,126	93,402	40,265	133,667
1955	1	3	7	10	310,968	93,226	41,952	135,178
1956	1	3	7	10	332,727	94,368	45,450	139,818
1957	1	3	6	9	350,860	96,324	53,115	149,439
1958	1	3	6	9	364,498	97,515	56,923	154,438
1959	1	3	6	9	380,216	99,323	58,234	157,557
1960	1	3	6	9	398,023	98,558	65,240	163,798
Depreciation and amortization reserves								
	Amount				Ratio to investment			
Year	Domestic telegraph	International telegraph			Domestic telegraph	International telegraph		
		Ocean-cable	Radio-telegraph	Total		Ocean-cable	Radio-telegraph	Total
		(Thousands)				(Percent)		
1929	\$53,710	\$62,480	\$10,191	\$72,671	15.03	55.30	44.65	53.51
1930	53,095	53,930	11,064	64,994	13.98	44.95	40.57	44.14
1931	46,222	50,566	11,484	62,050	12.08	41.88	40.85	41.69
1932	44,191	60,948	12,118	73,066	11.51	51.79	42.93	50.08
1933	43,947	61,310	13,218	74,528	11.45	52.24	45.21	50.84
1934	42,940	61,722	13,751	75,473	11.21	52.66	45.17	51.11
1935	42,574	61,579	15,034	76,613	11.11	52.94	47.91	51.87
1936	42,398	62,283	15,799	78,082	11.01	53.61	50.08	52.86
1937	80,678	63,110	16,407	79,517	20.81	54.47	50.93	53.70
1938	83,827	63,883	17,380	81,263	21.61	55.54	53.12	55.00
1939	87,569	63,929	17,931	81,860	22.52	56.25	55.03	55.98
1940	97,746	64,492	16,748	81,240	26.06	58.03	54.23	57.21
1941	114,174	66,040	16,683	82,723	30.01	59.51	55.03	58.55
1942	120,863	67,907	15,900	83,807	31.45	61.17	56.10	60.14
1943	153,730	68,216	15,693	83,909	41.96	61.04	58.84	60.61
1944	152,795	68,484	16,066	84,550	42.58	62.55	59.87	62.02
1945	157,243	69,722	16,475	86,197	43.95	63.78	58.20	62.63
1946	161,826	60,092	16,677	76,769	44.75	63.17	49.03	59.44
1947	142,664	61,545	17,881	79,426	45.39	64.07	49.03	59.93
1948	136,267	64,614	17,473	82,087	43.92	65.76	46.76	60.52
1949	133,979	64,689	18,208	82,897	43.74	67.18	47.86	61.71
1950	128,227	63,911	18,846	82,757	43.55	65.70	48.46	60.78
1951	123,825	55,420	18,509	73,929	43.56	62.62	47.69	58.07
1952	126,580	55,957	16,966	72,923	44.20	62.75	44.73	57.37
1953	128,776	57,642	17,706	75,348	44.49	62.63	45.25	57.44
1954	130,183	58,213	17,774	75,987	43.38	62.32	44.14	56.85
1955	135,826	57,972	18,460	76,432	43.68	62.18	44.00	56.54
1956	141,490	58,026	19,603	77,629	42.52	61.49	43.13	55.52
1957	147,334	58,781	21,288	80,069	41.99	61.02	40.08	53.58
1958	149,693	59,197	22,821	82,018	41.07	60.71	40.09	53.11
1959	157,382	60,361	23,318	83,679	41.39	60.77	40.04	53.11
1960	168,605	57,746	24,864	82,610	42.36	58.59	38.11	50.43

See footnotes on page 133.

STATISTICS OF COMMUNICATIONS COMMON CARRIERS

Table 20.--Selected data showing development through the years 1929-1960, inclusive, of principal domestic and international telegraph carriers filing annual reports with the Commission--Continued

Year	Capital stock				Funded debt $\frac{2}{}$			
	Domestic telegraph	International telegraph			Domestic telegraph	International telegraph		
		Ocean-cable $\frac{2}{}$	Radio-telegraph	Total		Ocean-cable $\frac{2}{}$	Radio-telegraph	Total
(Thousands)				(Thousands)				
1929	\$104,142	\$73,723	\$14,868	\$88,591	\$113,152	\$27,454	\$3,147	\$30,601
1930	104,144	73,723	15,922	89,645	157,602	26,050	4,875	30,925
1931	106,290	64,723	15,922	80,645	165,409	22,050	11,072	33,122
1932	106,290	64,723	13,947	78,670	169,383	21,050	12,458	33,508
1933	106,290	64,723	6,670	71,393	172,387	21,753	14,386	36,139
1934	106,282	60,723	7,353	68,076	173,511	21,759	15,443	37,202
1935	106,282	60,723	7,554	68,277	175,888	21,768	15,812	37,580
1936	106,282	60,723	7,608	68,331	166,576	21,830	15,887	37,717
1937	106,279	58,723	7,693	66,416	166,774	21,943	16,558	38,501
1938	106,279	52,367	7,723	60,090	168,284	24,362	14,791	39,153
1939	106,279	52,367	7,724	60,091	169,982	-	14,140	14,140
1940	109,874	45,841	7,724	53,565	88,881	-	1,227	1,227
1941	109,871	44,941	7,724	52,665	86,528	-	1,248	1,248
1942	109,871	44,941	7,040	51,981	90,336	-	1,222	1,222
1943	106,536	44,941	10,036	54,977	90,191	-	1,195	1,195
1944	104,836	24,941	10,036	34,977	90,061	-	1,121	1,121
1945	104,836	24,941	10,456	35,397	90,981	-	1,026	1,026
1946	104,836	23,180	13,614	36,794	90,937	-	2,521	2,521
1947	104,836	23,180	13,614	36,794	95,611	-	5,174	5,174
1948	104,836	23,180	13,614	36,794	80,408	-	7,236	7,236
1949	104,836	22,255	13,614	35,869	77,261	-	7,821	7,821
1950	104,836	22,255	13,614	35,869	55,922	-	8,807	8,807
1951	104,836	18,255	13,182	31,437	51,123	-	8,419	8,419
1952	4/12,301	18,255	13,182	31,437	48,130	-	7,663	7,663
1953	12,311	18,255	13,182	31,437	44,414	-	6,915	6,915
1954	12,709	18,255	13,182	31,437	44,106	1,000	4,616	5,616
1955	15,554	18,255	13,182	31,437	45,302	1,600	3,806	5,406
1956	15,578	18,255	12,419	30,674	43,278	2,801	3,523	6,324
1957	15,582	18,255	12,419	30,674	40,992	4,390	4,288	8,678
1958	15,746	18,255	12,419	30,674	39,426	-	3,731	3,731
1959	15,948	18,255	12,419	30,674	36,880	-	3,195	3,195
1960	15,996	18,255	12,419	30,674	40,281	-	2,673	2,673
Year	Total surplus				Total capitalization			
	Domestic telegraph	International telegraph			Domestic telegraph	International telegraph		
		Ocean-cable $\frac{2}{}$	Radio-telegraph	Total		Ocean-cable $\frac{2}{}$	Radio-telegraph	Total
(Thousands)				(Thousands)				
1929	\$113,870	\$27,303	\$1,258	\$28,561	\$331,164	\$128,480	\$19,273	\$147,753
1930	111,332	26,876	1,242	28,118	373,078	126,649	22,039	148,688
1931	105,233	29,168	119	29,287	376,932	115,941	27,113	143,054
1932	97,505	14,566	1,339	15,905	373,178	100,339	27,744	128,083
1933	98,678	13,496	4,815	18,311	377,355	99,972	25,871	125,843
1934	98,237	12,156	4,845	17,001	378,030	94,638	27,641	122,279
1935	115,986	9,515	3,200	12,715	398,156	92,006	26,566	118,572
1936	104,427	8,932	3,608	12,540	377,285	91,485	27,103	118,588
1937	64,539	8,122	3,618	11,740	337,592	88,788	27,869	116,657
1938	58,330	9,478	3,585	13,063	332,893	86,207	26,099	112,306
1939	55,505	(12,653)	5,318	(7,335)	331,766	39,714	27,182	66,896
1940	114,256	(10,926)	18,600	7,674	313,011	34,915	27,551	62,466
1941	104,333	(13,772)	17,061	3,289	300,732	31,169	26,033	57,202
1942	107,280	(9,195)	15,608	6,413	307,487	35,746	23,870	59,616
1943	57,715	(8,029)	12,889	4,860	254,442	36,912	24,120	61,032
1944	63,820	7,788	12,998	20,786	258,717	32,729	24,155	56,884
1945	56,233	10,587	14,098	24,685	252,050	35,528	25,580	61,108
1946	47,328	6,153	13,060	19,213	243,101	29,333	29,195	58,528
1947	47,453	4,125	11,469	15,594	247,900	27,305	30,257	57,562
1948	48,105	2,737	10,986	13,723	233,349	25,917	31,836	57,753
1949	45,607	(737)	11,411	10,674	227,704	21,518	32,846	54,364
1950	52,084	1,212	13,777	14,989	212,842	23,467	36,198	59,665
1951	54,670	2,104	16,924	19,028	210,629	20,359	38,525	58,884
1952	4/144,793	1,798	18,801	20,599	205,224	20,053	39,646	59,699
1953	155,470	1,484	20,878	22,362	212,195	19,739	40,975	60,714
1954	164,719	1,680	22,740	24,420	221,534	20,935	40,538	61,473
1955	189,563	927	25,625	26,552	250,419	20,782	42,613	63,395
1956	197,617	24	23,543	23,567	256,473	21,080	39,485	60,565
1957	204,957	(1,657)	28,104	26,447	261,531	20,988	44,811	65,799
1958	211,240	2,250	31,084	33,334	266,412	20,505	47,234	67,739
1959	221,226	2,587	35,150	37,737	274,054	20,842	50,764	71,606
1960	223,600	2,260	41,131	43,391	279,877	20,515	56,223	76,738

See footnotes on page 133.

STATISTICS OF COMMUNICATIONS COMMON CARRIERS

Table 20.—Selected data showing development through the years 1929–1960, inclusive, of principal domestic and international telegraph carriers filing annual reports with the Commission—Continued

Year	Ratio of funded debt to total capitalization				Number of revenue messages transmitted 2/			
	Domestic telegraph	International telegraph			Domestic telegraph	International telegraph		
		Ocean-cable 3/	Radio-telegraph	Total		Ocean-cable	Radio-telegraph	Total
		(Percent)				(Thousands)		
1929	34.17	21.37	16.33	20.71	234,050	16,473	5,092	21,565
1930	42.24	20.57	22.14	20.80	211,971	15,258	5,151	20,409
1931	43.88	19.02	40.84	23.15	183,373	12,551	4,863	17,414
1932	45.39	20.98	44.90	26.16	143,075	10,443	4,497	14,940
1933	45.68	21.76	55.61	28.72	143,553	10,456	4,909	15,365
1934	45.90	22.99	55.87	30.42	155,215	9,287	5,177	14,464
1935	44.18	23.66	59.52	31.69	176,250	9,050	6,619	15,669
1936	44.15	23.86	58.62	31.81	193,566	9,819	7,822	17,641
1937	49.40	24.71	59.41	33.00	200,711	10,376	9,392	19,768
1938	50.55	28.26	56.67	34.86	185,639	9,612	8,694	18,306
1939	51.24	-	52.02	21.14	189,055	9,300	9,425	18,725
1940	28.40	-	4.45	1.96	191,645	7,667	8,952	16,619
1941	28.77	-	4.79	2.18	210,928	7,434	9,077	16,511
1942	29.38	-	5.12	2.05	223,148	8,012	5,008	13,020
1943	35.45	-	4.95	1.96	231,692	10,159	5,832	15,991
1944	34.81	-	4.64	1.97	225,462	10,386	6,880	17,266
1945	36.10	-	4.01	1.68	236,169	10,531	10,516	21,047
1946	37.41	-	8.64	4.31	212,072	11,069	11,203	22,272
1947	38.57	-	17.10	8.99	213,780	11,835	12,125	23,960
1948	34.46	-	22.73	12.53	191,013	11,022	11,114	22,136
1949	33.93	-	23.81	14.39	175,323	10,390	10,561	20,951
1950	26.27	-	24.33	14.76	178,904	9,969	12,609	22,578
1951	24.27	-	21.85	14.30	180,151	10,059	13,984	24,043
1952	23.45	-	19.33	12.84	151,712	9,756	14,124	23,880
1953	20.93	-	16.88	11.39	162,188	10,085	13,640	23,725
1954	19.91	4.78	11.39	9.14	152,582	10,619	13,738	24,357
1955	18.09	7.70	8.93	8.53	153,910	10,671	14,971	25,642
1956	16.87	13.29	8.92	10.44	151,600	11,012	16,336	27,348
1957	15.67	20.92	9.57	13.19	143,947	10,647	17,191	27,838
1958	14.80	-	7.90	5.51	131,867	10,420	16,455	26,875
1959	13.46	-	6.29	4.46	130,993	10,807	17,326	28,133
1960	14.39	-	4.75	3.48	124,319	11,186	17,092	28,278

Year	Message revenues				Total operating revenues			
	Domestic telegraph	International telegraph			Domestic telegraph	International telegraph		
		Ocean-cable	Radio-telegraph	Total		Ocean-cable	Radio-telegraph	Total
		(Thousands)				(Thousands)		
1929	\$146,435	\$31,324	\$6,772	\$38,096	\$163,358	\$31,812	\$7,844	\$39,656
1930	131,453	27,245	6,358	33,603	148,223	27,811	7,549	35,360
1931	111,257	21,065	5,846	26,911	126,697	21,614	6,970	28,584
1932	84,909	16,181	5,446	21,627	97,902	17,047	6,395	23,442
1933	83,764	16,919	6,193	23,112	96,613	17,554	7,095	24,649
1934	89,193	16,225	7,802	24,027	102,557	16,668	8,781	25,449
1935	92,332	15,633	8,314	23,947	106,262	16,093	9,267	25,360
1936	100,697	16,606	9,089	25,695	115,772	17,034	10,139	27,173
1937	100,961	17,503	10,480	27,983	117,228	17,933	11,715	29,648
1938	91,167	15,718	9,316	25,034	106,813	16,185	10,710	26,895
1939	93,823	17,473	11,059	28,532	109,899	18,107	12,505	30,612
1940	97,906	16,733	12,537	29,270	114,587	17,840	14,247	32,087
1941	111,976	18,782	14,258	33,040	130,519	19,847	16,175	36,022
1942	127,400	21,934	9,910	31,844	145,789	22,726	13,086	35,812
1943	150,435	24,819	9,898	34,717	166,953	26,238	14,016	40,254
1944	155,278	28,377	13,429	41,806	173,207	29,630	17,351	46,981
1945	163,415	25,184	18,903	44,087	182,048	26,727	23,152	49,879
1946	156,527	21,175	19,603	40,778	175,536	22,691	22,508	45,199
1947	179,283	21,802	19,256	41,058	199,654	23,772	21,807	45,579
1948	160,949	21,719	19,683	41,402	183,429	23,857	22,491	46,348
1949	147,289	20,734	20,367	41,101	171,393	23,154	23,441	46,595
1950	152,248	20,231	22,239	42,470	177,994	24,649	25,684	50,333
1951	161,739	21,190	25,276	46,466	192,089	27,062	29,887	56,949
1952	153,087	19,956	24,960	44,916	184,336	27,023	30,583	57,606
1953	174,650	21,473	24,621	46,094	208,578	29,489	30,238	59,727
1954	173,819	23,431	25,129	48,560	209,635	32,607	31,204	63,811
1955	188,855	23,105	27,388	50,493	228,816	33,459	34,591	68,050
1956	192,474	23,532	30,531	54,063	238,362	34,370	39,102	73,472
1957	194,249	23,398	31,434	54,832	245,549	35,442	41,403	76,845
1958	185,156	23,813	30,818	54,631	240,729	35,065	42,216	77,281
1959	194,012	26,673	33,278	59,951	260,849	36,599	47,778	84,377
1960	189,789	29,691	33,295	62,986	262,365	36,169	50,807	86,976

See footnotes on page 133.

STATISTICS OF COMMUNICATIONS COMMON CARRIERS

Table 20.--Selected data showing development through the years 1929-1960, inclusive, of principal domestic and international telegraph carriers filing annual reports with the Commission--Continued

Year	Operating revenue deductions 7/				Operating ratio			
	Domestic telegraph	International telegraph			Domestic telegraph	International telegraph		
		Ocean-cable	Radio-telegraph	Total		Ocean-cable	Radio-telegraph	Total
		(Thousands)				(Percent)		
1929	\$146,867	\$20,839	\$6,720	\$27,559	89.90	65.51	85.67	69.50
1930	139,141	19,813	7,197	27,010	93.87	71.24	95.34	76.39
1931	120,166	17,382	6,537	23,919	94.85	80.42	93.79	83.68
1932	96,339	15,096	6,611	21,707	98.40	88.56	103.38	92.60
1933	90,669	14,651	6,881	21,532	93.85	83.46	96.98	87.35
1934	96,069	15,174	8,003	23,177	93.67	91.04	91.14	91.07
1935	96,076	14,948	8,745	23,693	90.41	92.89	94.37	93.43
1936	103,991	14,927	9,115	24,042	89.82	87.63	89.90	88.48
1937	111,614	15,929	9,582	25,511	95.21	88.83	81.79	86.05
1938	105,996	15,901	9,676	25,577	99.24	99.25	90.35	95.10
1939	106,995	16,279	10,239	26,518	97.36	89.90	81.88	86.63
1940	110,856	16,039	10,996	27,035	96.74	89.90	77.18	84.26
1941	121,841	16,174	12,251	28,425	93.35	81.49	75.74	78.91
1942	134,031	17,846	10,577	28,423	91.93	78.53	80.83	79.37
1943	159,020	18,709	10,741	29,450	95.25	71.30	76.63	73.16
1944	160,169	20,968	13,372	34,340	92.47	70.77	77.07	73.09
1945	174,848	21,704	16,201	37,905	96.04	81.21	69.98	75.99
1946	183,366	22,925	22,074	44,999	104.46	101.03	98.07	99.56
1947	185,314	25,650	23,708	49,358	92.82	107.90	108.72	108.29
1948	185,362	24,303	23,132	47,435	101.05	101.87	102.85	102.35
1949	173,505	23,262	22,697	45,959	101.23	100.47	96.83	98.64
1950	167,280	22,263	22,963	45,226	93.98	90.32	89.41	89.85
1951	182,023	23,829	25,258	49,087	94.76	88.05	84.51	86.19
1952	183,395	24,993	26,564	51,557	99.49	92.49	86.86	89.50
1953	193,863	25,908	27,309	53,217	92.95	87.86	90.31	89.10
1954	194,657	26,537	28,117	54,654	92.86	81.38	90.11	85.65
1955	206,024	29,158	29,208	58,366	90.04	87.15	84.44	85.77
1956	219,231	29,822	31,040	60,862	91.97	86.77	79.38	82.84
1957	228,219	32,880	33,379	66,259	92.94	92.77	80.62	86.22
1958	225,146	31,804	35,240	67,044	93.53	90.70	83.48	86.75
1959	235,762	33,587	38,139	71,726	90.38	91.77	79.83	85.01
1960	246,768	34,682	42,203	76,885	94.06	95.89	83.07	88.40
	Operating income after recorded provisions for Federal income taxes 8/				Net income transferred to earned surplus			
Year	Domestic telegraph	International telegraph			Domestic telegraph	International telegraph		
		Ocean-cable	Radio-telegraph	Total		Ocean-cable	Radio-telegraph	Total
			(Thousands)				(Thousands)	
1929	\$15,184	\$10,311	\$988	\$11,299	\$12,796	\$12,604	\$1,101	\$13,705
1930	8,596	7,712	272	7,984	3,942	9,403	372	9,775
1931	6,531	4,111	353	4,464	537	5,386	224	5,610
1932	1,564	1,825	(259)	1,566	(5,099)	2,819	(451)	2,368
1933	5,944	2,803	87	2,890	330	3,669	(202)	3,467
1934	6,488	1,329	684	2,013	(387)	1,421	(26)	1,395
1935	10,186	1,002	479	1,481	3,213	962	(269)	693
1936	11,665	1,947	878	2,825	5,129	1,780	224	2,004
1937	5,614	1,769	1,838	3,607	(523)	1,634	1,302	2,936
1938	817	194	905	1,099	(5,248)	(305)	278	(27)
1939	2,903	1,601	1,969	3,570	(3,152)	701	1,373	2,074
1940	3,731	1,434	2,259	3,693	372	1,573	2,025	3,598
1941	7,228	2,274	2,122	4,396	4,016	2,168	1,646	3,814
1942	7,310	3,092	(303)	2,789	3,836	3,006	1,519	4,525
1943	4,697	4,480	(100)	4,380	(746)	4,438	2,070	6,508
1944	10,771	6,188	(530)	5,658	5,117	5,790	1,664	7,454
1945	7,200	4,013	771	4,784	(7,834)	5,524	2,383	7,907
1946	(7,830)	(324)	295	(29)	(10,030)	523	313	836
1947	12,164	(1,966)	(2,076)	(4,042)	906	(1,141)	(1,574)	(2,715)
1948	(1,932)	(464)	(1,143)	(1,607)	1,265	(324)	(454)	(778)
1949	(2,112)	(132)	243	111	(3,468)	188	431	619
1950	8,664	1,937	1,867	3,804	7,353	2,165	2,373	4,538
1951	6,059	2,179	2,178	4,357	4,711	1,949	2,577	4,526
1952	742	2,033	1,566	3,599	(724)	2,078	2,315	4,393
1953	8,972	2,059	189	2,248	13,242	913	2,477	3,390
1954	8,770	3,458	899	4,357	4,480	3,071	2,262	5,333
1955	13,179	1,450	1,952	3,402	10,331	1,486	3,534	5,020
1956	12,465	3,079	3,761	6,840	12,060	2,128	4,058	6,186
1957	11,336	955	4,261	5,216	12,911	486	5,435	5,921
1958	10,608	2,086	3,285	5,371	11,062	2,035	4,570	6,605
1959	14,087	1,902	4,935	6,837	14,755	2,621	5,707	8,328
1960	11,247	617	4,963	5,580	10,205	838	7,153	7,991

See footnotes on page 133.

STATISTICS OF COMMUNICATIONS COMMON CARRIERS

Table 20.—Selected data showing development through the years 1929-1960, inclusive, of principal domestic and international telegraph carriers filing annual reports with the Commission—Continued

Year	Dividends declared				Miles (nautical) of ocean cable	Miles of wire in cable		
	Domestic telegraph	International telegraph				Domestic telegraph	International telegraph	
		Ocean- cable	Radio- telegraph	Total	Ocean- cable		Ocean- cable	Total
		(Thousands)						
1929	\$8,188	\$14,064	\$375	\$14,439	97,001	338,923	3,985	3,985
1930	8,188	15,416	-	15,416	98,167	356,528	4,242	4,242
1931	7,838	3,800	300	4,100	97,709	402,129	4,396	4,396
1932	1,045	3,400	300	3,700	97,729	412,834	4,406	4,406
1933	-	2,800	3,600	6,400	96,996	418,360	4,469	4,469
1934	-	1,781	300	2,081	97,017	421,782	4,445	4,445
1935	2,090	2,710	1,400	4,110	95,289	425,062	11,134	11,134
1936	784	1,050	535	1,585	95,291	448,583	11,059	11,059
1937	1,568	1,514	1,389	2,903	95,339	448,074	8,899	8,899
1938	-	161	289	450	95,299	452,127	8,720	8,720
1939	-	254	97	351	95,289	453,214	8,909	8,909
1940	1,045	987	838	1,825	95,288	449,482	8,456	8,456
1941	2,090	721	2,450	3,171	95,287	459,062	8,490	8,490
1942	2,090	67	2,069	2,136	95,290	467,815	8,571	8,571
1943	2,090	811	920	1,731	95,365	474,960	8,492	8,492
1944	2,167	5,491	1,555	7,046	91,136	480,144	8,603	8,603
1945	2,433	20	850	870	90,700	481,035	9,297	9,297
1946	-	2,148	872	3,020	90,739	429,673	9,306	9,306
1947	-	1,382	5	1,387	90,748	386,984	9,290	9,290
1948	1,228	706	2	708	90,362	385,536	9,235	9,235
1949	-	353	5	358	87,784	372,952	5,783	5,783
1950	2,459	884	8	892	87,757	369,415	5,823	5,823
1951	3,381	353	10	363	78,181	369,795	5,594	5,594
1952	3,689	-	503	503	77,880	372,914	5,546	5,546
1953	3,690	-	400	400	77,835	375,020	5,595	5,595
1954	3,730	884	400	1,284	77,852	383,957	3,787	3,787
1955	5,695	884	650	1,534	75,764	388,008	5,454	5,454
1956	6,226	884	600	1,484	75,766	388,281	5,467	5,467
1957	7,165	884	900	1,784	75,713	391,143	6,051	6,051
1958	7,505	530	1,590	2,120	75,826	398,200	13,805	13,805
1959	7,941	353	1,660	2,013	75,129	399,424	13,892	13,892
1960	8,950	353	1,070	1,423	71,451	416,778	13,952	13,952

Year	Miles of aerial wire				Number of employees at end of October 2/			
	Domestic telegraph	International telegraph			Domestic telegraph	International telegraph		
		Ocean- cable	Radio- telegraph	Total		Ocean- cable 10/	Radiotele- graph 10/	Total
1929	1,911,889	9,135	x x x x	9,135	87,435	6,711	1,868	8,579
1930	1,912,360	9,878	x x x x	9,878	84,962	6,880	2,119	8,999
1931	1,847,708	9,718	x x x x	9,718	72,916	6,308	1,806	8,114
1932	1,825,781	9,201	x x x x	9,201	60,997	5,710	1,843	7,553
1933	1,826,521	9,201	x x x x	9,201	58,368	5,503	1,834	7,337
1934	1,825,043	9,356	x x x x	9,356	62,839	5,546	2,305	7,851
1935	1,820,251	7,433	x x x x	7,433	62,257	5,394	2,740	8,134
1936	1,821,908	7,433	x x x x	7,433	67,862	5,268	2,914	8,182
1937	1,827,404	7,239	x x x x	7,239	64,084	5,386	3,042	8,428
1938	1,826,636	7,239	x x x x	7,239	57,190	5,138	3,091	8,229
1939	1,823,800	8,710	x x x x	8,710	57,513	4,973	3,203	8,176
1940	1,819,799	8,224	x x x x	8,224	59,670	4,534	3,549	8,083
1941	1,822,343	7,344	x x x x	7,344	65,363	4,354	3,852	8,206
1942	1,826,441	7,419	x x x x	7,419	64,674	4,345	2,887	7,232
1943	1,827,602	9,090	x x x x	9,090	61,037	4,298	3,293	7,591
1944	1,792,303	8,854	x x x x	8,854	61,481	4,539	3,359	7,898
1945	1,766,264	8,865	x x x x	8,865	63,446	4,962	4,617	9,579
1946	1,614,373	9,183	x x x x	9,183	57,644	5,590	5,967	11,557
1947	1,355,747	9,149	x x x x	9,149	53,572	6,143	6,261	12,404
1948	1,246,475	8,532	x x x x	8,532	48,967	5,973	5,782	11,755
1949	1,065,227	7,409	x x x x	7,409	41,660	5,667	5,483	11,150
1950	928,905	7,136	x x x x	7,136	40,482	5,495	5,264	10,759
1951	854,953	7,136	x x x x	7,136	40,319	5,453	5,628	11,081
1952	821,136	6,859	x x x x	6,859	39,853	5,591	5,949	11,540
1953	776,179	6,859	x x x x	6,859	38,957	5,678	6,008	11,686
1954	744,913	6,859	x x x x	6,859	37,009	5,874	5,940	11,814
1955	711,788	6,686	x x x x	6,686	37,785	5,919	5,925	11,844
1956	699,444	6,680	x x x x	6,680	37,754	6,065	11/5,241	11,306
1957	686,938	6,680	x x x x	6,680	36,467	6,101	5,401	11,502
1958	677,018	6,793	x x x x	6,793	33,620	5,912	5,270	11,182
1959	658,626	6,845	x x x x	6,845	33,151	5,868	5,371	11,239
1960	646,691	6,470	x x x x	6,470	32,655	5,614	5,397	11,011

See footnotes on page 133.

STATISTICS OF COMMUNICATIONS COMMON CARRIERS

133

Table 20.—Selected data showing development through the years 1929-1960, inclusive, of principal domestic and international telegraph carriers filing annual reports with the Commission—Continued

Year	Total compensation				Average compensation per employee per annum		
	Domestic telegraph	International telegraph			Domestic telegraph	International telegraph	
		Ocean-cable 10/	Radiotelegraph 10/	Total		Ocean-cable and radiotelegraph 10/	Total
		(Thousands)					
1929	\$113,928	\$9,744	\$3,385	\$13,129	\$1,303	\$1,530	\$1,530
1930	108,557	9,795	3,809	13,604	1,278	1,512	1,512
1931	90,084	8,110	3,068	11,178	1,235	1,378	1,378
1932	65,760	7,178	2,831	10,009	1,078	1,325	1,325
1933	60,401	6,777	2,838	9,615	1,035	1,310	1,310
1934	65,810	7,101	3,653	10,754	1,047	1,370	1,370
1935	65,030	6,926	4,107	11,033	1,045	1,356	1,356
1936	71,155	7,107	4,431	11,538	1,049	1,410	1,410
1937	77,745	7,246	5,056	12,302	1,213	1,460	1,460
1938	70,124	7,075	5,308	12,383	1,226	1,505	1,505
1939	71,287	6,924	5,739	12,663	1,239	1,549	1,549
1940	74,736	6,602	6,207	12,809	1,252	1,585	1,585
1941	84,267	6,589	7,134	13,723	1,289	1,672	1,672
1942	92,450	7,560	6,993	14,553	1,429	2,012	2,012
1943	111,872	8,445	8,088	16,533	1,833	2,178	2,178
1944	112,553	9,757	10,245	20,002	1,831	2,533	2,533
1945	126,662	10,982	14,171	25,153	1,996	2,626	2,626
1946	137,293	12,664	17,833	30,497	2,382	2,639	2,639
1947	138,976	14,309	19,369	33,678	2,594	2,715	2,715
1948	140,901	13,265	18,452	31,717	2,877	2,698	2,698
1949	125,871	13,037	18,232	31,269	3,021	2,804	2,804
1950	116,937	12,031	18,209	30,240	2,889	2,811	2,811
1951	127,818	13,037	20,083	33,120	3,170	2,989	2,989
1952	126,974	13,759	22,296	36,055	3,186	3,124	3,124
1953	139,489	14,038	23,469	37,507	3,581	3,210	3,210
1954	137,521	15,226	24,015	39,241	3,716	3,322	3,322
1955	143,289	15,924	24,624	40,548	3,792	3,424	3,424
1956	153,625	16,469	24,819	41,288	4,069	3,652	3,652
1957	159,157	17,875	24,119	41,994	4,364	3,651	3,651
1958	154,032	17,728	25,127	42,855	4,582	3,832	3,832
1959	159,842	17,853	26,678	44,531	4,822	3,962	3,962
1960	164,524	19,085	28,551	47,636	5,038	4,326	4,326

Source: Annual reports, correspondence and carriers' records.

Note:—Data for earlier years have been restated on the basis of the currently effective systems of accounts (Radiotelegraph effective January 1, 1940, wire-telegraph and ocean-cable effective January 1, 1943).

- () Deficit or other reverse item.
- 1/ Includes Western Union's ocean-cable system.
- 2/ Includes bills and accounts payable to affiliates in the nature of long-term advances from affiliates.
- 3/ Data for the Western Union cable system are not segregable between domestic-telegraph and ocean-cable operations, but are included with domestic-telegraph.
- 4/ Western Union's capital stock was changed effective April 22, 1952 from class A stock without par value to common stock with a par value of \$10 per share. The capital stock account was reduced \$92,562,682, representing the excess of the stated value of the previously recorded capital stock over the par value of the presently issued common stock, by a transfer to "Other capital surplus."
- 5/ Compiled from responses to Telegraph Division Order No. 12, annual reports, and correspondence. Represents principally data as estimated by reporting carriers on basis of actual counts for test periods.
- 6/ The number of messages shown for years prior to 1944 include press messages on an equated basis. For 1944 and subsequent years figures include press messages on an unequated basis.
- 7/ Includes depreciation and operating taxes.
- 8/ Recorded provision for Federal income taxes takes entire company operations into consideration including manufacturing or other non-communication activity.
- 9/ 1929-1934 number of employees at the end of June, 1935-1945 number of employees at the end of December.
- 10/ Since about the early forties certain employees of Mackay Radio and Telegraph Co., All America Cables & Radio, Inc. and Commercial Cable Co. have served more than one of the companies. The amounts of compensation reported for each of these companies are after intercompany charges and credits. Consequently, although number of employees and the compensation paid are shown separately for ocean-cable and radiotelegraph, they are not considered comparable in the more recent years, and for this reason average compensation per employee is shown on a combined basis only.
- 11/ Employment figure for 1955 includes an estimated 777 employees assigned to non-communication activities transferred by a carrier to a non-reporting affiliate prior to the reporting date in 1956.

Table 21.—Message revenues of principal domestic and international telegraph carriers shown according to class of message
Year ended December 31, 1960

Class of message	All telegraph carriers			Domestic telegraph carrier		International telegraph carriers					
				Western Union Telegraph Co. (Land Lines)		Ocean-cable carriers 1/			Radiotelegraph carriers		
	Number of messages	Number of words	Respondent's portion of revenues	Number of messages	Respondent's portion of revenues	Number of messages	Number of words	Respondent's portion of revenues	Number of messages	Number of words	Respondent's portion of revenues
Domestic messages: 2/											
Public messages:											
Full rate	83,121,764	x x x x	\$136,890,057	83,044,543	\$136,794,314	43,735	x x x x	\$42,979	33,486	x x x x	\$52,764
Day letter	3,375,759	x x x x	7,346,735	3,362,713	7,331,383	10,524	x x x x	11,432	2,522	x x x x	3,920
Night letter	16,561,091	x x x x	21,602,187	16,523,541	21,565,804	13,190	x x x x	11,127	24,360	x x x x	25,256
Less: Message discount	-	x x x x	4,945,877	-	4,945,877	-	x x x x	-	-	x x x x	-
Total public messages	103,058,614	x x x x	160,893,102	102,930,797	160,745,624	67,449	x x x x	65,538	60,368	x x x x	81,940
U. S. Government messages:											
Other than weather	2,014,912	x x x x	4,098,987	2,013,348	4,091,877	-	x x x x	-	1,564	x x x x	7,110
Weather	20,198	x x x x	41,116	20,198	41,116	-	x x x x	-	-	x x x x	-
Less: Message discount	-	x x x x	192,994	-	192,994	-	x x x x	-	-	x x x x	-
Total U. S. Government messages	2,035,110	x x x x	3,947,109	2,033,546	3,939,999	-	x x x x	-	1,564	x x x x	7,110
Press messages	757,569	x x x x	3,482,592	747,481	3,449,166	-	x x x x	-	10,088	x x x x	33,426
Money order messages	7,709,706	x x x x	11,175,895	7,709,706	11,175,895	-	x x x x	-	-	x x x x	-
Contract (CAK) messages	105,713	x x x x	171,611	105,713	171,611	-	x x x x	-	-	x x x x	-
News (CND) messages	519,573	x x x x	429,464	519,573	429,464	-	x x x x	-	-	x x x x	-
Total domestic messages	114,186,285	x x x x	180,099,773	114,046,816	179,911,759	67,449	x x x x	65,538	72,020	x x x x	122,476
Domestic transmission of trans-oceanic and marine messages 3/	12,779,572	x x x x	12,880,862	4/10,272,548	4/9,877,570	99,553	x x x x	193,994	2,407,471	x x x x	2,809,298
Transoceanic messages:											
Public messages:											
Full rate—Urgent	86,839	1,647,264	389,427	-	-	56,452	909,631	270,998	30,387	737,633	118,429
Full rate—Ordinary	12,224,148	216,915,772	27,306,542	-	-	5,473,679	98,881,965	13,332,022	6,750,469	118,033,807	13,974,520
Letter	9,185,749	295,048,551	17,846,579	-	-	4,007,981	128,901,838	8,143,862	5,177,768	166,146,713	9,702,717
Greeting	101,589	1,611,746	60,023	-	-	68,874	1,114,429	46,096	32,715	497,317	13,927
Other	-	-	24,383	-	-	-	-	-	-	-	24,383
Total public messages	21,598,325	515,223,333	45,626,954	-	-	9,606,986	229,807,863	21,792,978	11,991,339	285,415,470	23,833,976

Government messages	575,646	36,843,090	2,638,359	-	-	134,638	9,452,178	723,896	441,008	27,390,912	1,914,463
Press messages	466,014	54,904,483	1,937,888	-	-	207,647	19,433,878	684,716	258,367	35,470,605	1,253,172
Other commuted-rate messages ...	32,569	1,299,600	91,792	-	-	4,746	206,993	26,274	27,823	1,092,607	65,518
Other messages 5/	1,917,724	41,538,308	7,708,659	-	-	1,064,854	21,868,556	6,203,079	852,870	19,669,752	1,505,580
Total transoceanic messages.	24,590,278	649,808,814	58,003,652	-	-	11,018,871	280,769,468	29,430,943	13,571,407	369,039,346	28,572,709
Marine messages:											
Public messages:											
Ordinary	725,601	10,327,516	1,418,038	-	-	-	-	-	725,601	10,327,516	1,418,038
Letter	26,743	682,228	45,942	-	-	-	-	-	26,743	682,228	45,942
Greeting	17,203	260,705	14,633	-	-	-	-	-	17,203	260,705	14,633
Total public messages	769,547	11,270,449	1,478,613	-	-	-	-	-	769,547	11,270,449	1,478,613
Government messages	121,190	1,424,799	191,553	-	-	-	-	-	121,190	1,424,799	191,553
Press messages	80	17,161	1,204	-	-	-	-	-	80	17,161	1,204
Other commuted-rate messages ...	8,708	99,726	17,351	-	-	-	-	-	8,708	99,726	17,351
Ship station messages	141,851	1,983,651	96,760	-	-	-	-	-	141,851	1,983,651	96,760
Other messages	-	-	5,178	-	-	-	-	-	-	-	5,178
Total marine messages	1,041,376	14,795,786	1,790,659	-	-	-	-	-	1,041,376	14,795,786	1,790,659
Grand total	139,817,939	x x x x	252,774,946	114,046,816	189,789,329	11,086,320	x x x x	29,690,475	14,684,803	x x x x	33,295,142

Note:--The data in this table are as reported by the carriers and include some estimates.

1/ Includes the cable system of the Western Union Telegraph Co.

2/ The data shown under Domestic messages for the international carriers relate to domestic classification messages handled by such carriers between United States on the one hand and Canada and Mexico on the other.

3/ Represents that portion of transoceanic and marine messages which was transmitted between gateway points and points within the continental United States, Canada and Mexico and the domestic transmission revenues relating thereto. Accordingly, to avoid duplication the number of such messages has been excluded from the grand total.

4/ Excludes 313,889 marine messages handled during the year with related revenues of \$311,686. Such amounts are included under public, government, and press messages.

5/ Data relate to messages which did not originate in, terminate in, or transit the continental United States.

Table 22.—Analysis of international message telegraph traffic by countries
Year ended December 31, 1960

Country	Outbound--from the United States				Inbound--to the United States		
	Messages	Words	Revenue	Foreign Payouts	Messages	Words	Revenue
Europe, Africa and the Near East:							
Algeria	7,460	199,784	\$16,271	\$20,608	6,264	164,980	\$12,149
Arabia	26,484	1,085,345	47,127	175,313	28,186	1,048,023	75,322
Austria	59,565	1,537,748	75,076	137,407	46,916	1,143,092	125,279
Azores	3,691	104,859	7,171	9,499	2,852	55,146	4,799
Belgian Congo	13,426	471,297	12,083	102,951	11,374	428,401	51,565
Belgium	199,113	4,969,911	441,112	257,460	197,986	4,166,623	600,217
British East Africa	25,772	916,749	42,750	89,029	24,035	627,345	12,225
British West Africa	28,361	1,208,881	42,974	134,539	29,533	968,709	19,803
Bulgaria	3,895	150,913	6,513	13,787	3,410	105,290	10,705
Canary Islands	6,056	175,210	7,743	26,138	4,278	110,611	13,487
Czechoslovakia	18,539	779,065	44,873	56,209	28,816	720,139	47,036
Denmark	94,620	2,281,956	168,533	151,788	92,119	1,746,222	107,361
Egypt	67,499	2,668,574	174,485	320,910	83,786	2,754,561	155,748
Ethiopia	10,590	334,643	14,050	65,535	10,677	336,048	51,797
Finland	25,406	655,977	25,363	64,082	30,261	680,768	94,118
France	584,881	16,464,196	908,563	1,316,863	585,324	15,998,742	1,069,742
French Equatorial Africa	2,392	89,017	(1,788)	23,952	3,309	333,787	5,310
French West Africa	8,125	434,358	(9,091)	85,766	8,391	251,998	1,243
Germany	718,389	19,458,666	1,260,378	1,329,205	681,052	15,654,477	1,103,483
Greece	75,824	2,018,588	112,564	170,228	60,384	1,640,540	145,577
Hungary	12,070	303,001	19,873	23,340	18,543	444,622	11,823
Iceland	9,323	243,349	9,411	26,167	10,070	223,604	35,171
Iran	46,710	1,374,616	81,404	197,198	46,799	1,405,023	181,621
Iraq	24,588	653,889	19,010	111,127	50,997	1,284,579	94,474
Ireland	45,885	1,089,979	88,731	27,984	47,839	1,070,115	76,553
Israel	108,598	3,076,287	233,581	305,756	110,562	2,909,182	189,980
Italy	557,801	15,193,500	943,197	1,068,647	467,337	11,960,584	599,502
Lebanon	46,469	1,243,603	152,244	103,290	49,003	1,421,826	67,781
Liberia	29,284	1,249,551	107,253	89,386	34,084	1,289,912	92,852
Libya	15,852	509,185	34,094	65,879	7,223	225,676	12,790
Luxembourg	5,917	157,354	14,583	9,492	5,864	140,674	25,206
Madagascar	4,142	101,341	(295)	20,967	4,140	82,144	177
Morocco - Tangier	15,914	418,648	31,929	45,098	17,055	404,160	35,476
Morocco - French	5,240	133,795	9,393	18,400	5,242	130,385	8,823
Netherlands	374,578	8,307,058	774,759	427,347	396,004	7,083,941	898,981
Norway	128,944	3,071,827	211,276	246,577	109,937	2,134,138	235,308
Persian Gulf	18,328	606,290	(19,386)	145,533	20,525	578,928	36,528
Poland	28,085	905,404	49,778	76,848	40,372	1,122,628	46,948
Portugal	52,840	1,356,963	53,686	140,906	49,943	1,053,376	127,803
Rhodesia	6,753	192,045	10,762	18,821	8,671	231,218	6,046
Roumania	7,962	482,803	21,608	57,722	6,628	321,474	29,011
Spain	162,719	4,590,996	153,881	487,283	126,086	2,865,891	352,873
Sweden	159,359	4,338,689	260,474	316,205	179,699	4,140,861	402,575
Switzerland	415,549	10,065,982	519,899	970,731	366,933	7,158,734	901,092

Syria	9,899	235,961	5,126	38,895	7,680	176,959	25,966
Transjordania	7,837	278,429	24,862	23,997	7,314	250,375	4,866
Tunisia	5,308	356,779	20,512	30,365	4,942	239,433	12,056
Turkey	50,199	1,538,460	15,186	204,133	53,318	1,691,128	265,756
Union of South Africa	96,722	2,950,368	224,518	246,718	106,137	2,786,666	166,106
U.S.S.R.	53,129	4,510,475	166,220	352,989	64,077	4,470,712	225,162
United Kingdom	1,764,010	51,070,479	4,756,921	423,188	1,847,615	49,478,060	4,917,898
Yugoslavia	30,905	1,068,424	66,292	79,662	35,201	1,079,101	99,491
All other countries	33,806	925,388	31,859	132,085	49,143	1,295,082	44,841
Total	6,314,813	178,606,655	12,489,391	11,084,005	6,293,936	160,086,387	13,938,502
West Indies, Central, North and South America:							
Argentina	266,512	7,209,061	491,839	465,851	264,931	6,982,496	507,578
Bahamas	75,034	1,811,259	100,700	122,275	73,968	1,780,869	99,101
Barbados	15,361	325,189	28,184	12,606	11,104	216,412	10,179
Bermuda	52,141	1,249,576	35,785	84,430	40,597	862,064	3,067
Bolivia	32,066	1,228,354	84,503	42,253	28,966	935,284	56,304
Brazil	381,486	9,432,679	625,332	846,059	364,431	8,837,404	720,404
British Guiana	15,262	377,376	23,986	37,025	14,472	307,831	6,077
British Honduras	9,907	221,437	16,589	16,459	9,070	178,711	9,745
Canada	372,037	8,487,037	13,310	115,946	517,306	13,373,328	6,973
Canal Zone	27,262	696,616	115,386	9,706	34,318	551,526	133,863
Chile	108,664	3,348,484	221,447	145,412	90,569	2,431,637	201,573
Colombia	226,122	5,257,309	374,255	568,807	174,649	4,086,170	354,070
Costa Rica	54,071	1,715,160	191,499	62,102	56,329	1,603,633	159,619
Cuba	246,080	7,184,664	559,397	159,340	349,553	12,416,412	457,066
Dominican Republic	61,268	1,540,704	161,734	20,749	58,748	1,276,436	139,562
Ecuador	75,203	2,280,660	265,656	74,214	64,157	1,280,809	204,279
French West Indies	7,114	163,319	8,151	19,327	4,885	97,652	3,931
Greenland	4,569	214,836	8,382	22,027	3,375	139,151	14,054
Guatemala	73,353	2,054,894	287,091	46,896	74,156	1,746,102	252,520
Haiti	43,510	1,173,519	126,824	14,524	41,575	868,603	137,817
Honduras	40,355	1,153,434	148,543	45,836	39,538	908,406	162,740
Jamaica	67,730	1,625,247	65,248	141,942	56,876	1,293,253	19,992
Mexico	103,997	2,876,701	82,863	168,740	68,372	1,829,561	48,658
Netherlands West Indies	48,606	1,195,919	122,259	40,805	53,570	1,073,512	118,040
Nicaragua	36,704	1,111,280	134,643	18,927	33,884	701,302	111,573
Other British West Indies	16,093	341,776	12,305	31,445	13,584	254,094	4,464
Panama	75,197	2,071,362	307,850	30,650	72,748	1,565,543	311,196
Paraguay	10,351	298,422	20,003	26,579	10,398	251,261	34,840
Peru	112,256	2,781,323	239,392	228,904	103,664	2,463,023	184,887
Puerto Rico	280,343	7,038,737	624,800	228,278	276,186	5,908,648	634,080
Salvador	58,214	1,719,903	168,541	90,140	52,276	1,108,132	81,341
Surinam	13,124	375,829	30,037	41,152	12,311	276,664	28,565
Trinidad	54,871	1,367,082	46,750	134,463	46,324	1,032,030	19,437
Uruguay	84,169	2,252,948	149,579	105,683	76,275	1,951,256	128,626
Venezuela	378,146	10,252,645	1,252,081	462,160	470,054	12,718,312	2,168,162
Virgin Islands	26,639	620,590	49,033	23,758	27,116	546,185	45,170
All other countries	5,155	119,185	5,686	10,630	3,391	68,709	1,330
Total	3,558,972	93,174,516	7,199,663	4,716,100	3,693,726	93,922,259	7,580,883

Table 22.—Analysis of international message telegraph traffic by countries
Year ended December 31, 1960—Continued

Country	Outbound--from the United States				Inbound--to the United States		
	Messages	Words	Revenue	Foreign Payouts	Messages	Words	Revenue
Asia and Oceania:							
Afghanistan	6,942	183,810	\$10,516	\$39,732	5,520	139,198	\$28,601
Australia	196,052	5,245,591	275,758	522,728	189,806	4,866,395	86,075
Burma	12,229	748,034	51,358	72,624	10,420	520,420	26,968
Ceylon	21,906	717,530	53,643	93,058	18,755	418,004	15,302
China - Hong Kong	136,129	3,124,298	243,838	257,816	113,684	2,421,435	97,010
Formosa	55,255	1,671,225	62,031	275,011	51,506	1,516,622	170,529
French Indo-China	23,992	722,021	44,740	104,647	32,090	1,049,563	50,878
Guam	17,071	442,099	83,680	21	20,876	534,629	98,076
Hawaii	263,000	7,277,631	870,662	21,685	236,331	5,789,730	595,725
India	194,187	5,892,079	494,274	528,650	195,257	5,147,085	264,347
Indonesia	48,209	1,613,963	107,195	211,938	70,301	2,146,365	113,402
Japan	565,049	17,937,105	1,463,992	1,845,502	541,371	14,373,536	1,266,197
Korea	50,054	1,492,769	103,401	186,035	55,881	2,369,000	238,559
Malaya, Federation of	53,827	1,234,956	48,969	170,203	50,217	1,059,756	15,348
New Zealand	55,604	1,553,450	77,413	143,667	54,114	1,367,892	5,332
Okinawa	25,560	662,109	46,464	68,717	32,807	852,851	62,624
Pakistan	52,448	1,736,142	122,546	129,427	62,338	2,170,910	113,081
Philippines	181,959	4,507,507	730,297	141,620	204,601	5,048,237	521,784
Society Islands	5,607	161,064	11,309	22,553	5,508	141,093	12,008
Thailand	44,220	1,145,963	108,358	122,567	44,085	1,140,499	130,632
All other countries	16,323	448,831	31,150	61,219	13,994	381,485	25,278
Total	2,025,623	58,518,177	5,041,594	5,019,426	2,009,462	53,454,705	3,937,756
Sans destination or origin	1,484	20,776	586	208	15,126	211,764	1,522
Adjustments	-	-	-	-	-	-	(71,625)
Grand total	11,900,892	330,320,124	24,731,234	20,819,733	12,012,250	307,675,115	25,387,038

Note.—Data shown in this table are compiled from responses to the Commission's Order No. 85 and represent all international message telegraph traffic which either originated in, terminated in, or transited the United States. The total reported herein exceeds the amount of transoceanic message traffic reported in Tables 21 and 31 for the reason that the messages and words shown herein include international telegraph traffic handled by Western Union landlines in the United States and exchanged with Canadian or Mexican carriers at the respective border. This traffic is reported in Tables 21 and 31 as "Domestic transmission of transoceanic messages." In addition, the traffic of the French Telegraph Cable Co. is included in this table but excluded from Tables 21 and 31.

() Indicates revenue loss.

STATISTICS OF COMMUNICATIONS COMMON CARRIERS

139

Table 23.--Employees of the domestic telegraph system of Western Union Telegraph Co. classified by occupational groups, and their earnings as of October 31, 1960

Occupational group	Number of employees			Average scheduled weekly hours	Average hourly earnings ^{1/}
	Total	Men	Women		
All employes except officials, managerial assistants, and messengers	27,042	14,350	12,692	39.3	\$2.44
Professional and semiprofessional employees	1,141	995	146	35.8	4.05
Engineers and engineering assistants	736	716	20	35.1	4.13
Others	405	279	126	37.2	3.91
Telegraph office superintendents and managers	2,983	1,861	1,122	39.9	2.47
Sales employees	401	372	29	37.9	3.56
Clerical employees	7,042	2,786	4,256	38.4	2.36
Supervisors	983	769	214	37.8	3.26
Clerical employees	5,885	1,966	3,919	38.5	2.23
Commercial department	3,376	930	2,446	39.4	2.18
Traffic department	786	192	594	39.9	2.07
All other departments	1,723	844	879	36.0	2.42
Route aids	174	51	123	39.9	1.61
Telegraph operators	9,024	2,129	6,895	39.9	2.14
Traffic managers, chief operators, supervisors and instructors	1,621	738	883	40.0	2.64
Experienced telegraph operators (except Morse operators)	4,821	890	3,931	39.8	2.02
Commercial department	2,690	638	2,052	39.8	1.93
Traffic department	2,131	252	1,879	39.9	2.14
Switching clerks	235	70	165	39.9	1.82
Operators in training	191	96	95	40.0	1.52
Other operators	2,156	335	1,821	39.9	2.11
Morse operators	375	270	105	40.0	2.28
Telephone operators	1,781	65	1,716	39.9	2.08
Construction, installation, and maintenance employees	5,689	5,622	67	39.9	2.69
Traffic testing and regulating employees	1,572	1,553	19	40.0	2.78
Construction, installation, and maintenance employees	3,910	3,871	39	39.8	2.68
Foremen	545	542	3	39.3	3.51
Subscribers' equipment maintainers	982	982	-	40.0	2.58
Linemen and cablemen	745	744	1	40.0	2.56
Others	1,638	1,603	35	39.8	2.53
Laborers	207	198	9	40.0	2.27
Building service employees	762	585	177	39.6	1.96
Mechanics	105	105	-	39.9	2.68
Others	657	480	177	39.5	1.85
Messengers	5,280	5,152	128	31.7	1.35
Full-time employees	3,603	3,485	118	38.8	1.39
Part-time employees'	1,677	1,667	10	16.3	1.13
Foot and bicycle messengers	3,798	3,728	70	29.7	1.12
Motor messengers	1,482	1,424	58	36.7	1.82

Note.--Compiled by Bureau of Labor Statistics, U. S. Department of Labor, in cooperation with the Federal Communications Commission.

^{1/} Earnings exclude premium pay for overtime and for work on weekends, holidays, and late shifts.

STATISTICS OF COMMUNICATIONS COMMON CARRIERS

Table 24.--Employees of principal ocean-cable carriers classified by occupational groups, and their earnings as of October 31, 1960 ^{1/}

Occupational group	Number of employees			Average scheduled weekly hours	Average hourly earnings
	Total	Men	Women		
All employees except officials and managerial assistants	1,367	1,156	211	36.5	\$2.68
All employees except officials, assistants, and messengers	1,205	994	211	37.4	2.84
Professional and semiprofessional employees	44	41	3	37.0	4.27
Engineers and engineering assistants	32	32	-	37.1	4.23
Others	12	9	3	36.7	4.38
Office or station superintendents and assistants	10	10	-	37.4	5.27
Sales employees	56	52	4	36.9	3.75
Clerical employees	528	380	148	37.3	2.61
Supervisors	50	44	6	37.2	3.94
All other clerical employees	478	336	142	37.3	2.47
Operating department	304	273	31	37.4	2.53
Commercial department ^{2/}	31	8	23	37.5	2.15
Accounting department	62	31	31	37.5	2.23
Engineering department	14	4	10	37.5	2.46
All other departments	67	20	47	36.6	2.58
Operators	430	374	56	37.5	2.75
Traffic chiefs, dispatchers, supervisors, instructors, and assistants	57	55	2	37.5	3.65
Other operators	373	319	54	37.5	2.61
Radio operators	1	1	-	37.5	2.96
Cable operators	88	87	1	37.5	3.06
Morse operators	2	2	-	37.5	2.76
Teletype-multiplex operators	121	101	20	37.5	2.37
Telephone operators	41	23	18	37.5	2.76
Junior operators	29	29	-	37.5	2.14
All other operators	91	76	15	37.5	2.57
Messengers, foot and bicycle	162	162	-	30.2	1.19
Construction, installation, maintenance, and other technical employees	114	114	-	37.5	3.23
Supervisors	10	10	-	37.4	3.86
Mechanics	101	101	-	37.5	3.18
Others	3	3	-	37.3	2.82
Building service employees	20	20	-	37.5	2.00
All employees not elsewhere classified	3	3	-	37.3	2.14

Note.--Compiled by Bureau of Labor Statistics, U. S. Department of Labor, in cooperation with the Federal Communications Commission.

^{1/} Excludes 4,215 employees working for these carriers outside the continental United States.

^{2/} The decrease in average hourly earnings compared with October 1959 is due primarily to the transfer of 23 employees formerly in the commercial department to all other departments.

STATISTICS OF COMMUNICATIONS COMMON CARRIERS

141

Table 25.--Employees of principal radiotelegraph carriers classified by occupational groups, and their earnings as of October 31, 1960 1/

Occupational group	Number of employees			Average scheduled weekly hours	Average hourly earnings
	Total	Men	Women		
All employees except officials and managerial assistants	3,946	3,388	558	36.6	\$2.84
All employees except officials, assistants, and messengers	3,481	2,926	555	37.6	3.01
Professional and semiprofessional employees	171	166	5	37.3	4.35
Engineers and engineering assistants	152	150	2	37.4	4.41
Others	19	16	3	36.4	3.87
Office or station superintendents and assistants	119	118	1	37.5	4.77
Sales employees	94	93	1	37.5	3.62
Clerical employees	1,096	712	384	37.4	2.60
Supervisors	125	111	14	37.5	3.84
All other clerical employees	971	601	370	37.4	2.44
Operating department	439	369	70	37.5	2.43
Commercial department	56	39	17	37.4	2.18
Accounting department	218	103	115	37.3	2.51
Engineering department	52	37	15	37.3	2.71
All other departments	206	53	153	37.5	2.41
Operators	1,111	971	140	37.6	2.87
Traffic chiefs, dispatchers, supervisors, instructors, and assistants	129	126	3	37.5	3.84
Other operators	982	845	137	37.6	2.75
Radio operators	152	148	4	37.5	3.24
Junior radio operators	12	8	4	36.8	2.49
Marine coastal station operators	137	137	-	37.7	3.00
Teletype/multiplex operators	507	429	78	37.6	2.57
Telephone operators	53	40	13	37.5	2.81
All other operators	121	83	38	37.5	2.59
Messengers	465	462	3	29.4	1.24
Foot and bicycle	444	441	3	29.0	1.21
Motor	21	21	-	37.5	1.77
Construction, installation, maintenance, and other technical employees	790	774	16	37.6	3.21
Supervisors	97	94	3	37.5	4.03
Radio operating technicians	301	300	1	37.6	3.25
Riggers	50	50	-	37.5	2.95
Groundmen	21	21	-	37.7	2.36
Mechanics and maintenance technicians	227	227	-	37.5	3.18
Laborers	7	7	-	37.4	2.00
Others	87	75	12	37.4	2.67
Building service employees	98	90	8	37.6	2.18
All employees not elsewhere classified	2	2	-	37.5	2.09

Note.--Compiled by Bureau of Labor Statistics, U. S. Department of Labor, in cooperation with the Federal Communications Commission.

1/ Excludes 1,383 employees working for these carriers outside continental United States.

STATISTICS OF COMMUNICATIONS COMMON CARRIERS

Table 26.--Monthly revenues from January 1945 to December 1960, inclusive of international telegraph carriers (Figures shown in thousands)

Month	1945	1946	1947	1948	1949	1950	1951	1952
January	\$4,161	\$3,639	\$3,671	\$3,627	\$3,759	\$3,645	\$5,129	\$4,868
February	3,868	3,541	3,426	3,389	3,775	3,404	4,482	4,624
March	4,361	4,201	3,742	3,702	4,157	3,917	4,802	4,830
April	4,154	4,066	3,515	3,895	3,841	3,420	4,564	4,588
May	4,123	3,917	3,589	3,858	4,057	3,869	4,718	4,796
June	4,042	3,439	3,510	3,996	3,969	3,997	4,605	4,598
July	3,837	3,498	3,638	3,874	3,619	4,417	4,457	4,750
August	4,043	3,397	3,717	3,777	3,817	4,703	4,597	4,485
September	3,862	3,323	3,755	3,914	3,905	4,498	4,637	4,838
October	4,110	3,576	3,951	3,906	3,754	4,596	4,935	5,081
November	3,937	3,475	3,626	3,791	3,727	4,558	4,766	4,663
December	4,610	4,101	4,315	4,482	4,144	5,221	5,174	5,402
Total	49,108	44,173	44,455	46,211	46,524	50,245	56,866	57,523
Month	1953	1954	1955	1956	1957	1958	1959	1960
January	\$4,909	\$4,915	\$5,430	\$5,986	\$6,625	\$6,620	\$6,738	\$7,125
February	4,639	4,831	5,087	5,652	6,021	5,992	6,307	7,244
March	5,274	5,508	5,826	6,006	6,380	6,414	6,845	7,711
April	4,821	5,126	5,268	5,849	6,236	6,194	6,970	6,977
May	4,736	5,239	5,514	6,086	6,622	6,454	6,711	7,322
June	4,866	5,468	5,777	6,091	6,185	6,294	7,094	7,227
July	4,877	5,303	5,530	6,016	6,491	6,607	7,096	6,814
August	4,790	5,152	5,772	6,133	6,207	6,163	6,848	7,169
September	5,045	5,353	5,960	5,804	6,250	6,474	7,275	7,283
October	5,195	5,385	5,816	6,359	6,843	6,862	7,495	7,164
November	4,890	5,453	5,697	6,733	6,255	6,140	7,102	7,065
December	5,603	6,009	6,290	6,663	6,645	6,971	7,787	7,760
Total	59,645	63,742	67,967	73,378	76,760	77,185	84,268	86,861

Table 27.--Indexes of various classes of domestic record communications (Average 1948-1949=100)

Year	Domestic telegraph messages	TWX messages	Year	Domestic telegraph messages	TWX messages		
1927	111.0		1939	103.2	48.7		
1928	115.5		1940	104.6	53.6		
1929	127.8		1941	115.2	62.4		
1930	115.7		1942	121.8	89.9		
1931	100.1	1/ .1	1943	126.5	117.9		
1932	78.1	2.8	1944	123.1	114.4		
1933	78.4	5.0	1945	128.9	100.7		
1934	84.7	13.1	1946	115.8	77.4		
1935	96.2	22.8	1947	116.7	80.4		
1936	105.7	33.3	1948	104.3	95.3		
1937	109.6	40.7	1949	95.7	104.7		
1938	101.3	42.6	1950	97.7	120.4		
Year and Month	TWX messages	Domestic public telegraph messages	Domestic U.S. Government telegraph messages	Domestic press messages (equated)	Domestic money order messages	Western Union private line telegraph revenues	Bell System private line telegraph revenues
Year 1951 ..	133.5	97.7	118.5	89.3	109.9	191.6	137.2
January ...	136.8	100.2	113.6	75.8	95.9	154.5	126.7
February ...	117.8	92.9	109.1	77.2	91.8	163.4	132.9
March	134.3	104.1	125.4	103.8	109.9	180.3	133.0
April	129.8	93.8	122.5	96.4	96.4	190.1	135.7
May	137.4	102.9	123.3	107.3	113.0	198.4	135.5
June	131.6	101.0	147.1	99.8	112.1	196.3	138.8
July	127.8	94.4	121.7	89.2	117.4	198.3	136.9
August	144.4	101.6	118.2	96.0	122.0	204.2	137.2
September ..	127.3	91.1	114.2	90.7	110.3	198.2	139.3
October	151.2	99.7	118.5	95.9	109.9	203.4	139.2
November ...	137.9	92.0	100.9	76.9	104.2	208.2	143.8
December ...	125.9	98.6	107.3	62.9	135.9	204.0	146.9

See footnotes at end of table.

STATISTICS OF COMMUNICATIONS COMMON CARRIERS

143

Table 27.--Indexes of various classes of domestic record communications--Continued
(Average 1948-1949=100)

Year and Month	TWX messages	Domestic public telegraph messages	Domestic U.S. Government telegraph messages	Domestic press messages (equated)	Domestic money order messages	Western Union private line telegraph revenues	Bell System private line telegraph revenues
Year 1952 ..	149.7	82.3	86.1	75.9	96.5	227.3	153.6
January	151.7	95.1	126.0	72.4	103.0	207.1	145.6
February ...	140.2	89.9	98.9	71.2	101.7	208.7	146.5
March	147.5	94.5	105.4	104.8	107.1	214.4	153.4
April	147.3	2/ 32.8	2/ 37.1	2/ 29.0	2/ 27.5	216.5	151.2
May	151.3	2/ 53.5	2/ 50.3	2/ 44.4	2/ 58.6	215.3	152.7
June	147.1	87.3	104.8	80.7	101.1	212.2	155.7
July	148.6	86.0	87.7	113.3	109.5	220.1	155.3
August	148.4	86.8	87.7	78.4	116.5	231.0	155.2
September ..	154.2	89.8	84.9	86.9	104.9	255.6	154.2
October	168.0	93.5	90.4	99.0	102.9	243.2	157.5
November ...	138.2	81.2	72.0	72.1	95.7	250.1	157.9
December ...	154.5	96.9	87.6	58.1	128.7	253.8	158.5
Year 1953 ..	164.2	88.6	83.5	76.3	106.5	264.0	168.1
January	159.3	87.1	86.1	68.1	100.1	263.0	158.7
February ...	149.1	81.6	73.4	67.8	91.3	246.2	167.9
March	172.3	92.5	89.2	90.8	97.7	254.7	162.7
April	170.3	91.6	86.8	75.5	100.7	257.4	168.7
May	164.6	92.9	90.5	83.5	111.3	259.6	164.1
June	171.6	94.6	94.9	80.3	111.1	264.0	169.4
July	168.9	87.9	95.2	78.3	117.7	275.3	171.7
August	158.6	87.3	86.6	79.3	115.9	267.5	168.4
September ..	165.6	88.2	83.5	78.7	106.6	250.4	175.7
October	172.0	87.2	76.3	86.8	105.3	273.2	175.4
November ...	154.3	79.2	65.3	69.1	96.6	275.6	176.8
December ...	164.2	93.0	73.7	56.9	123.9	281.5	157.5
Year 1954 ..	170.6	83.1	80.7	78.0	98.9	304.9	183.7
January	159.8	78.4	71.8	67.0	93.6	283.6	174.1
February ...	155.6	76.0	71.0	67.2	85.5	283.2	174.3
March	184.1	88.1	88.0	92.3	92.3	284.6	180.5
April	174.6	86.0	82.7	79.2	95.1	290.7	181.5
May	161.9	82.5	80.7	80.4	103.4	294.1	179.3
June	177.6	88.6	93.0	82.6	103.8	304.0	187.2
July	163.6	79.7	89.8	78.2	109.9	309.8	182.3
August	174.4	82.2	84.9	84.5	107.9	311.4	186.6
September ..	173.4	84.3	77.6	86.0	96.8	310.9	187.5
October	173.9	81.9	80.7	86.9	92.4	324.9	188.1
November ...	171.8	80.2	73.5	72.9	89.4	326.9	190.8
December ...	177.0	89.0	74.8	58.8	117.0	335.1	192.4
Year 1955 ..	185.9	83.8	82.8	76.1	95.8	369.9	208.6
January	180.2	77.5	78.7	64.3	88.8	336.8	193.5
February ...	169.0	74.7	71.1	64.1	81.6	346.2	197.3
March	199.7	89.6	88.9	89.9	88.9	349.5	197.8
April	182.5	84.0	87.2	79.3	92.1	354.4	200.6
May	185.3	86.8	86.8	81.5	98.8	363.9	205.9
June	192.7	89.8	99.4	79.6	95.9	369.3	202.8
July	174.2	77.3	87.9	79.3	102.7	370.3	210.1
August	199.4	88.4	87.2	82.0	106.7	383.7	213.3
September ..	191.4	84.6	79.2	80.1	97.1	378.9	214.5
October	188.0	82.3	76.0	83.2	92.9	382.2	215.9
November ...	186.7	80.9	73.5	71.1	85.7	397.4	222.0
December ...	182.5	90.3	76.9	58.5	118.4	406.2	229.9
Year 1956 ..	196.9	82.0	85.3	77.8	95.6	451.6	248.7
January	195.2	81.0	79.6	61.6	87.5	407.3	218.4
February ...	189.1	78.9	75.6	65.7	84.1	414.9	225.4
March	203.9	86.9	83.9	87.1	95.1	426.8	228.0
April	196.2	79.5	86.3	73.5	85.2	432.1	245.1
May	205.5	86.9	95.8	82.7	99.0	439.9	242.1
June	195.8	84.3	101.1	80.3	98.7	449.7	245.4
July	187.8	77.2	92.7	78.1	103.2	490.9	261.4
August	210.5	84.7	87.9	111.9	107.4	458.5	258.7
September ..	183.6	77.1	76.4	84.5	93.1	465.4	262.4
October	218.6	87.9	89.7	87.4	91.3	470.7	266.0
November ...	197.2	79.7	82.5	65.1	88.2	471.9	261.5
December ...	179.3	80.4	72.5	55.9	114.5	491.0	270.1

See footnotes at end of table.

STATISTICS OF COMMUNICATIONS COMMON CARRIERS

Table 27.--Indexes of various classes of domestic record communications--Continued
(Average 1948-1949=100)

Year and Month	TWX messages	Domestic public telegraph messages	Domestic U.S. Government telegraph messages	Domestic press messages (equated)	Domestic money order messages	Western Union private line telegraph revenues	Bell System private line telegraph revenues
Year 1957 ..	207.1	77.5	78.7	70.2	96.4	520.5	292.5
January	216.9	80.5	86.8	66.2	87.0	481.0	273.2
February ...	192.5	74.7	75.8	60.3	83.4	497.3	269.0
March	210.4	79.8	84.6	81.5	89.4	495.5	276.6
April	215.0	80.4	81.7	72.3	93.7	514.4	284.4
May	220.2	83.5	88.7	77.5	101.5	509.3	294.1
June	200.9	78.0	93.5	74.8	98.1	517.0	289.3
July	209.8	75.2	85.4	69.9	107.5	531.1	295.6
August	216.7	76.9	85.8	74.6	110.2	523.5	293.0
September ..	185.9	77.4	70.2	74.4	93.4	537.0	306.4
October	226.5	79.5	68.6	78.7	91.0	544.1	306.5
November ...	195.3	68.2	59.0	59.3	89.2	544.7	307.1
December ...	195.2	76.2	63.8	53.5	112.9	550.8	314.5
Year 1958 ..	222.0	70.4	77.3	61.2	92.0	592.7	323.1
January	222.8	71.3	73.9	56.2	87.3	548.0	309.1
February ...	198.6	65.0	68.3	52.2	79.3	553.4	308.1
March	214.7	70.6	80.2	73.0	85.2	554.2	302.3
April	223.1	72.0	80.8	61.4	85.1	562.2	301.1
May	218.9	72.4	86.9	63.6	94.1	566.2	318.7
June	220.0	72.5	97.0	59.9	95.1	574.1	312.4
July	222.5	68.9	88.4	63.3	100.6	586.4	314.2
August	220.5	69.0	77.5	65.3	103.1	598.0	326.5
September ..	231.4	70.7	67.3	67.9	92.8	596.7	326.7
October	253.3	74.7	73.6	71.9	89.7	617.7	333.4
November ...	208.8	62.8	64.9	52.2	81.1	617.1	351.4
December ...	228.9	75.0	69.3	47.5	111.1	737.9	373.6
Year 1959 ..	252.0	69.4	77.9	61.6	91.1	752.6	410.0
January	240.6	67.4	75.7	54.0	85.8	716.8	384.3
February ...	227.6	63.9	74.6	52.5	78.5	722.8	381.2
March	257.2	73.9	75.8	70.9	88.9	732.7	393.6
April	262.1	70.4	78.9	65.8	82.2	741.0	404.1
May	247.9	71.2	82.5	66.1	92.2	737.0	407.3
June	263.6	73.8	90.1	62.7	93.1	765.3	405.6
July	255.4	67.5	79.2	62.6	103.0	758.8	415.4
August	247.0	68.3	81.5	66.0	99.5	765.9	420.5
September ..	256.6	70.0	74.3	70.6	91.4	763.7	416.6
October	266.4	69.6	76.3	69.6	87.6	770.6	431.0
November ...	241.2	63.5	71.4	52.9	81.8	781.4	429.9
December ...	257.9	73.6	74.8	45.6	109.1	775.4	430.3
Year 1960 ..	272.0	65.1	77.9	60.2	91.3	829.4	444.7
January	252.0	62.3	75.2	49.0	82.0	785.1	431.7
February ...	263.3	63.2	74.0	53.5	79.1	801.1	425.5
March	293.2	70.4	82.6	65.6	84.2	807.4	441.8
April	268.7	65.9	82.6	54.1	88.5	813.3	435.4
May	274.5	66.0	87.8	58.2	94.5	818.4	439.9
June	287.8	69.3	95.0	61.3	94.8	829.0	451.9
July	250.0	59.2	71.8	80.5	100.8	833.3	448.8
August	292.3	67.4	80.7	58.1	102.9	848.0	447.2
September ..	276.8	66.0	73.0	67.8	94.6	846.1	455.8
October	275.2	63.9	72.6	73.5	85.6	840.2	449.4
November ...	269.6	61.7	71.0	55.3	81.1	860.6	452.3
December ...	260.4	65.3	68.4	45.3	107.7	870.7	456.8

1/ Teletypewriter exchange service was introduced in November 1931.

2/ Reflects effect of telegraph strike.

Table 28.--Domestic telegraph plant of Western Union Telegraph Co.
Year ended December 31, 1960

Account	Balance at beginning of year	Additions during year	Retirements during year	Adjustments and transfers	Balance at end of year
Communication plant in service:					
Land used for right of way	\$5,823	-	-	-	\$5,823
Land used for building sites	261,310	-	-	-	261,310
Land used for other operations	25,230	-	-	-	25,230
Land improvements	24,702	-	\$740	-	23,962
Buildings	2,496,324	\$10,342	2,300	-	2,504,366
Poles	47,066,115	2,361,095	1,528,943	-	47,898,267
Aerial wire	38,752,458	283,407	447,301	-	38,588,564
Aerial cable	7,271,173	368,975	203,363	-	7,436,785
Underground cable	15,612,812	632,941	280,972	-	15,964,781
Buried cable	387,419	24,713	40,012	-	372,120
Submarine cable	934,728	37,993	77,347	-	895,374
House cable	628,948	14,382	2,782	-	640,548
Underground conduit	19,743,347	105,639	177,419	-	19,671,567
Pneumatic tubes	1,476,770	(10,431)	214,635	-	1,251,704
Ocean cable	-	-	-	-	-
Message transmitting and receiving equipment	52,176,782	5,663,094	1,552,245	(\$4,186)	56,283,445
Repeater and terminal equipment	24,871,294	1,662,640	451,636	-	26,082,298
Switchboards and distributing frames	5,130,380	138,343	57,279	-	5,211,444
Pneumatic tube and conveyor equipment	2,666,907	64,178	170,243	934	2,561,776
Power equipment	8,255,008	278,902	121,246	-	8,412,664
Messenger call-circuit equipment	444,368	3,285	21,164	-	426,489
Time-service equipment	541,041	17,995	16,976	(73)	541,987
Ticker and commercial news service equipment	1,239,558	59,983	105,652	-	1,193,889
Office cable and conduit	5,532,704	251,243	39,547	-	5,744,400
Equipment furnished customers	83,137,030	19,956,330	12,104,788	-	90,988,572
Other inside communication plant	376,073	51,455	22,118	(9,323)	396,087
Furniture and office appliances	15,227,222	685,165	484,216	(1,873)	15,426,298
Messenger uniforms	-	-	-	-	-
Other office and messenger equipment	-	-	-	-	-
Vehicles	4,131,120	567,449	379,152	-	4,319,417
Shop equipment	552,519	15,510	2,658	-	565,371
Store and warehouse equipment	217,834	9,292	1,180	-	225,946
Tools and implements	1,612,763	79,011	71,756	-	1,620,018
Floating equipment	28,312	-	30	-	28,282
Railway equipment	280,092	3,008	35,414	-	247,686
Emergency facilities	373,393	4,228	32,192	-	345,429
Laboratory equipment	1,571,118	66,013	81,574	-	1,555,557
Organization	-	-	-	-	-
Franchises	-	-	-	-	-
Patent rights	-	-	-	-	-
Leaseholds	-	-	-	-	-
Research and development	14,862,264	1,276,466	2,380,827	-	13,757,903
Other intangibles	-	-	-	-	-
Sub-total	357,914,941	34,682,646	21,107,707	(14,521)	371,475,359
Plant acquired--Undistributed charges	-	-	-	-	-
Plant sold--Undistributed credits	-	-	-	-	-
Operated plant leased to others	-	-	-	-	-
Improvements and replacements of operated plant leased from others	2,535,257	396,174	278,998	-	2,652,433
Telephone and radiotelegraph plant	5,177,354	1,045,651	444	-	6,222,561
Total communication plant in service	365,627,552	36,124,471	21,387,149	(14,521)	380,350,353
Plant under construction	14,588,219	7,683,438	-	1/(4,599,106)	17,672,551
Plant held for future communication use	-	-	-	-	-
Plant-acquisition adjustments	-	-	-	-	-
Grand total	380,215,771	43,807,909	21,387,149	(4,613,627)	398,022,904

() Indicates reverse item.

1/ Adjustments incident to plant under construction:

Cost of repairs, renovations, etc., incident to construction and reconstruction charged to operating expense	\$4,581,515
Costs applicable to abandoned projects charged to extraordinary current income charges	17,591

STATISTICS OF COMMUNICATIONS COMMON CARRIERS

Table 29.--Communication plant of principal ocean-cable carriers 1/
Year ended December 31, 1960

	Balance at beginning of year	Additions during year	Retirements during year	Adjustments and transfers	Balance at end of year
Communication plant in service:					
Land used for right of way	\$14,898	\$4	-	-	\$14,902
Land used for building sites	811,500	-	\$99	-	811,401
Land used for other operations	179	-	-	-	179
Land improvements	128,906	4,500	-	-	133,406
Buildings	3,904,058	92,062	40,054	-	3,956,066
Poles	1,608,712	35,220	24,521	-	1,619,411
Aerial wire	881,276	11,735	9,022	-	883,989
Aerial cable	272,861	2,417	-	\$48	275,326
Underground cable	650,199	-	1,437	-	648,762
Buried cable	791,086	8,420	190,430	-	609,076
Submarine cable	292,526	-	33,584	-	258,942
House cable	-	-	-	-	-
Underground conduit	407,889	4,970	368	(48)	412,443
Pneumatic tubes	2,994	-	-	-	2,994
Ocean cable	65,152,460	124,906	2,816,227	(84,975)	62,376,164
Message transmitting and receiving equipment, and repeater and terminal equipment	7,484,790	424,654	228,571	919	7,681,792
Switchboards and distributing frames. Pneumatic-tube and conveyor equipment	277,899	15,225	31,065	26	262,085
Power equipment	308,811	36,834	4,423	(934)	340,288
Messenger call-circuit equipment	1,596,412	136,812	84,109	(598)	1,648,517
Time-service equipment	15,679	-	-	(1,848)	13,831
Ticker and commercial news service equipment	14,503	1,513	2,216	74	13,874
Office cable and conduit	4,788	-	-	-	4,788
Equipment furnished customers	469,629	97,929	29,714	-	537,844
Other inside communication plant	1,361,529	331,819	72,523	1,397	1,622,222
Furniture and office appliances	-	594	-	9,322	9,916
Messenger uniforms	1,682,945	122,303	77,650	1,601	1,729,199
Other office and messenger equipment. Vehicles	-	-	-	-	-
Shop equipment	154,090	23,705	23,985	-	153,810
Store and warehouse equipment	63,246	770	(1,079)	-	65,095
Tools and implements	6,909	-	285	-	6,624
Floating equipment	102,660	2,753	2,839	-	102,574
Railway equipment	1,567,428	287,687	83,212	347	1,772,250
Emergency facilities	32,010	-	315	-	31,695
Laboratory equipment	586	-	-	-	586
Organization	61,070	2,671	1,594	1,693	63,840
Franchises	-	-	-	-	-
Patent rights	2	-	-	-	2
Leaseholds	1	-	-	-	1
Research and development	250,768	19,772	-	-	270,540
Other intangibles	-	-	-	-	-
Sub-total	90,375,299	1,789,275	3,757,164	(72,976)	88,334,434
Plant acquired--Undistributed charges	-	-	-	-	-
Plant sold--Undistributed credits	-	-	-	-	-
Operated plant leased to others	-	-	-	-	-
Improvements and replacements of operated plant leased from others	3,185,416	59,591	15,545	84,975	3,314,437
Telephone and radiotelegraph plant	3,237,788	254,957	606,436	2,522	2,888,831
Total communication plant in service	96,798,503	2,103,823	4,379,145	14,521	94,537,702
Plant under construction	2,524,357	1,563,602	-	2/(67,592)	4,020,367
Plant held for future communication use	-	-	-	-	-
Plant-acquisition adjustments	-	-	-	-	-
Grand total	99,322,860	3,667,425	4,379,145	(53,071)	98,558,069

() Indicates reverse item.

1/ Includes cable plant of Western Union Telegraph Co.

2/ Adjustments incident to Western Union's ocean-cable plant under construction: Cost of repairs, renovations, etc., incident to construction and reconstruction charged to operating expenses \$67,592

STATISTICS OF COMMUNICATIONS COMMON CARRIERS

147

Table 30.--Communication plant of principal radiotelegraph carriers
Year ended December 31, 1960

Account	Balance at beginning of year	Additions during year	Retirements during year	Adjustments and transfers	Balance at end of year
Communication plant in service:					
Land	\$1,978,553	\$244,244	\$47,288	-	\$2,175,509
Land improvements	566,606	7,982	5,032	(\$880)	568,676
Drainage, sewerage, gas and water systems	300,979	15,941	8,175	(976)	307,769
Buildings	6,152,309	177,516	41,813	(69,879)	6,218,133
Towers and masts	3,185,454	194,052	387,433	(14,389)	2,977,684
Antenna systems	2,734,857	207,385	239,218	3,556	2,706,580
Control lines	378,820	411	1,733	(3,665)	373,833
Power-supply lines	257,199	12,791	7,118	(5,216)	257,656
Electron-tube transmitter equipment and other transmitter equipment ...	10,314,040	1,301,967	316,063	5,215	11,305,159
Cooling apparatus	314,886	15,973	4,903	-	325,956
Receiver equipment	4,105,314	318,185	100,092	(14,197)	4,309,210
Power supply and distribution equipment	2,671,813	431,001	50,090	20,654	3,073,378
Control apparatus	14,334,141	3,088,668	190,915	108,359	17,340,253
Equipment on customers' premises ...	3,070,157	687,478	35,370	(34,231)	3,688,034
Furniture and office equipment	1,658,569	224,688	65,567	(7,600)	1,810,090
Ship station equipment	319,131	7,743	42,662	-	284,212
Other mobile station equipment	-	-	-	-	-
Vehicles and draft animals	395,357	64,288	23,876	607	436,376
Shop equipment, tools, and implements	980,905	71,912	18,068	757	1,035,506
Store and warehouse equipment	20,621	2,410	-	-	23,031
Organization	-	-	-	-	-
Franchises	4,024	-	-	-	4,024
Patent rights	1	-	-	-	1
Leaseholds	33,999	14,580	-	-	48,579
Other intangibles	44,368	10,718	-	-	55,086
Unallocated	9,370	-	-	-	9,370
Sub-total	53,831,473	7,099,933	1,585,416	(11,885)	59,334,105
Plant acquired--Undistributed charges	-	-	-	-	-
Plant sold--Undistributed credits ...	(371)	913	-	-	542
Operated plant leased to others	25,851	-	-	-	25,851
Improvements and replacements of operated plant leased from others .	446,208	344,813	4,720	(20,223)	766,078
Telephone, wire--telegraph & ocean-cable plant	107,468	1/13,716	-	-	121,184
Total communication plant in service	54,410,629	7,459,375	1,590,136	(32,108)	60,247,760
Plant under construction	3,823,744	1,169,584	-	(890)	4,992,438
Plant held for future communication use	-	-	-	-	-
Plant acquisition adjustments	-	-	-	-	-
Grand total	58,234,373	8,628,959	1,590,136	(32,998)	65,240,198

() Indicates reverse item.

1/ The net amount of additions during the year was \$13,716. Gross amounts of additions, retirements, transfers, and adjustments during the year are not available.

Table 31.--Statistics of principal domestic and international telegraph carriers reporting annually to the Commission as at December 31, 1960 and for year then ended

No.	Item	Total telegraph carriers	Domestic telegraph carrier	International telegraph carriers				
			Western Union Telegraph Co. 1/	Total international telegraph carriers	Ocean-cable carriers			
					Total	All America Cables & Radio, Inc.	Commercial Cable Co.	Western Union Telegraph Co. 1/
1	2	3	4	5	6	7		
CONDENSED BALANCE SHEET--ASSET SIDE								
Communication plant:								
1	Plant in service	\$535,135,815	\$380,350,353	\$154,785,462	\$94,537,702	\$32,344,067	\$26,352,895	\$35,840,740
2	Plant under construction	26,685,356	17,672,551	9,012,805	4,020,367	3,078,731	600,427	341,209
3	Plant held for future communication use	-	-	-	-	-	-	-
4	Total communication plant--Gross	561,821,171	398,022,904	163,798,267	98,558,069	35,422,798	26,953,322	36,181,949
5	Less: Allowances for depreciation and amortization	251,214,806	168,604,885	82,609,921	57,745,917	18,147,812	20,142,383	19,455,722
6	Total communication plant--Net	310,606,365	229,418,019	81,188,346	40,812,152	17,274,986	6,810,939	16,726,227
Investments and funds:								
7	Miscellaneous physical property	1,150,199	95,428	1,054,771	22,301	22,301	-	-
8	Less: Allowance for depreciation	805,830	-	805,830	13,728	13,728	-	-
9	Miscellaneous physical property--Net	344,369	95,428	248,941	8,573	8,573	-	-
10	Investments in affiliates	1,497,644	195,584	1,302,060	548,573	255,200	293,373	-
11	Other investments and funds	13,867,832	7,768,403	6,099,429	474,798	409,040	65,758	-
12	Less: Allowance for doubtful investments	1,330,827	116,951	1,213,876	20,571	20,571	-	-
13	Total investments and funds	14,379,018	7,942,464	6,436,554	1,011,373	652,242	359,131	-
Current assets:								
14	Cash	25,729,976	19,240,534	6,489,442	2,140,937	1,550,767	590,170	-
15	Temporary investments	551,757	54,500	497,257	-	-	-	-
16	Receivables from affiliates	3,898,600	3,069	3,895,531	801,671	670,136	131,535	-
17	Other receivables	49,538,819	30,160,532	19,378,287	4,180,718	2,907,726	1,272,992	-
18	Less: Allowance for uncollectible receivables	1,290,582	634,022	656,560	219,013	212,911	6,102	-
19	Material and supplies	28,114,126	23,019,526	5,094,600	813,797	463,421	350,376	-
20	All other current assets	5,384,842	5,189,736	195,106	68,463	60,512	7,951	-
21	Total current assets	111,927,538	77,033,875	34,893,663	7,786,573	5,439,651	2,346,922	-
22	Prepayments	1,195,264	942,338	252,926	74,190	43,407	30,783	-

23	Deferred charges	4,457,391	3,356,639	1,100,752	858,862	19,935	838,927	
24	Total--asset side	442,565,576	2/318,693,335	2/123,872,241	2/50,543,150	23,430,221	10,386,702	16,726,227
CONDENSED BALANCE SHEET--LIABILITY SIDE								
25	Long term debt	42,954,155	40,281,205	2,672,950	-	-	-	
Current liabilities:								
26	Payables to affiliates	7,242,932	4,866	7,238,066	3,449,655	1,002,343	2,447,312	
27	Other payables	37,162,339	29,895,624	7,266,715	1,885,754	768,991	1,116,763	
28	Tax accruals	12,988,725	8,217,214	4,771,511	1,574,754	1,567,572	7,182	
29	Other accruals	11,570,194	9,509,044	2,061,150	342,504	195,210	147,294	
30	All other current liabilities	513,454	220,760	292,694	28,448	28,068	380	
31	Total current liabilities	69,477,644	47,847,508	21,630,136	7,281,115	3,562,184	3,718,931	
Provisions for future settlements:								
32	Provisions for employees' pensions and welfare	8,770,896	2,034,719	6,736,177	5,269,269	2,082,397	3,186,872	
33	Other provisions for future settlements	1,478,607	221,238	1,257,369	444,476	419,476	25,000	
34	Total provisions for future settlements	10,249,503	2,255,957	7,993,546	5,713,745	2,501,873	3,211,872	
35	Liberalized depreciation income tax differentials ...	730,000	3/	730,000	300,000	300,000	4/	
36	Deferred credits	5,492,834	5,439,077	53,757	6,926	5,194	1,732	
37	Capital stock, Common	46,669,919	15,995,676	30,674,243	18,255,050	13,255,050	5,000,000	
38	Capital surplus	137,418,349	121,845,329	15,573,020	8,216,766	1,515,115	6,701,651	
Earned surplus:								
39	Reservations of earned surplus	-	-	-	-	-	-	
40	Unappropriated earned surplus	129,573,172	101,754,810	27,818,362	(5,956,679)	2,290,805	(8,247,484)	
41	Total earned surplus	129,573,172	101,754,810	27,818,362	(5,956,679)	2,290,805	(8,247,484)	
42	Total--liability side	442,565,576	2/335,419,562	2/107,146,014	2/33,816,923	23,430,221	10,386,702	
INCOME AND EARNED SURPLUS STATEMENT								
43	Operating revenues	5/349,340,937	262,365,106	86,975,831	36,169,397	15,503,769	6,957,776	13,707,852
Operating revenue deductions:								
44	Operating expenses	5/281,557,565	215,566,854	65,990,711	29,032,119	11,370,204	7,075,974	10,585,941
45	Depreciation and amortization	25,117,470	20,727,201	4,390,269	1,378,452	498,047	285,520	594,885
46	Taxes (except Federal income taxes)	14,821,095	9,948,953	4,872,142	2,857,177	1,914,787	365,918	576,472
47	Uncollectible revenues	647,743	524,960	122,783	28,200	24,000	-	4,200
48	All other operating revenue deductions	1,509,172	-	1,509,172	1,386,575	1,386,575	-	-
49	Total operating revenue deductions	323,653,045	246,767,968	76,885,077	34,682,523	15,193,613	7,727,412	11,761,498
50	Net operating revenues	25,687,892	15,597,138	10,090,754	1,486,874	310,156	(769,636)	1,946,354
51	Other communication income	-	-	-	-	-	-	-
52	Operating income	25,687,892	15,597,138	10,090,754	1,486,874	310,156	(769,636)	1,946,354

See footnotes on page 163.

Table 31.--Statistics of principal domestic and international telegraph carriers reporting annually to the Commission, as at December 31, 1960 and for year then ended--Continued

Item	Total telegraph carriers	Domestic telegraph carrier	International telegraph carriers				
		Western Union Telegraph Co.	Total international telegraph carriers	Ocean-cable carriers			
				Total	All America Cables & Radio, Inc.	Commercial Cable Co.	Western Union Telegraph Co.
1	2	3	4	5	6	7	
INCOME AND EARNED SURPLUS STATEMENT--Continued							
53	Income from merchandising, jobbing and contracting ...	\$786,878	\$570,080	\$216,798	\$8,107	-	\$8,107
54	Other ordinary income--noncommunication	1,253,612	657,473	596,139	(38,145)	\$48,569	(48,852)
55	Total ordinary income--noncommunication	2,040,490	1,227,553	812,937	(30,038)	48,569	(40,745)
56	Gross ordinary income	27,728,382	16,824,691	10,903,691	1,456,836	358,725	1,905,609
57	Deductions from ordinary income	2,273,725	62,018,061	255,664	59,699	39,276	10,830
58	Net ordinary income	25,454,657	14,806,630	10,648,027	1,397,137	319,449	1,894,779
59	Extraordinary income--credits	3,581,235	673,464	2,907,771	588,802	315,422	17,198
60	Extraordinary income--charges	1,979,012	925,406	1,053,606	277,951	27,525	250,426
61	Net income	27,056,880	14,554,688	12,502,192	1,707,988	607,346	1,661,551
Deductions from net income:							
62	Provision for Federal income taxes	8,668,641	4,350,000	4,318,641	798,362	(51,638)	850,000
63	Income tax differentials from liberalized depreciation	192,342	3/	192,342	71,638	71,638	4/
64	Other deductions from net income	-	-	-	-	-	-
65	Total deductions from net income	8,860,983	4,350,000	4,510,983	870,000	20,000	850,000
66	Net income transferred to earned surplus	18,195,897	10,204,688	7,991,209	837,988	587,346	7/811,551
67	Unappropriated earned surplus at beginning of year ...	121,851,769	99,687,897	22,163,872	(5,629,648)	2,056,927	(7,686,575)
68	Earned surplus--credits	-	-	-	-	-	-
69	Earned surplus--charges	101,700	-	101,700	-	-	-
70	Earned surplus available for appropriation	139,945,966	7/110,704,136	7/29,241,830	7/(5,603,211)	2,644,273	(8,247,484)
71	Miscellaneous appropriations of earned surplus	-	-	-	-	-	-
72	Dividend appropriations of earned surplus	10,372,794	8,949,326	1,423,468	353,468	353,468	-
73	Unappropriated earned surplus at end of year	129,573,172	7/101,754,810	7/27,818,362	7/(5,956,679)	2,290,805	(8,247,484)

DIVIDENDS							
74	Dividends declared:						
75	On common stock	10,372,794	8,949,326	1,423,468	353,468	353,468	-
	Amount per share	-	1.40	-	-	2.00	-
OPERATING REVENUES							
	Transmission revenue:						
	Message revenue:						
76	Public message revenue	208,001,558	160,745,624	47,255,934	21,858,516	4,937,556	6,023,072
77	Government message revenue	6,777,222	3,939,999	2,837,223	723,896	405,502	92,391
78	Press message revenue	5,421,491	3,449,166	1,972,325	684,716	255,730	162,494
79	Other commuted-rate revenue	109,142	-	109,142	26,274	23,015	507
80	Money-order message revenue	11,175,895	11,175,895	-	-	-	-
81	Contract (CAK) message revenue	171,611	171,611	-	-	-	-
82	News (CND) service message revenue	429,464	429,464	-	-	-	-
83	Ship station revenue	96,760	-	96,760	-	-	-
84	Domestic transmission of transoceanic and marine messages	12,880,862	9,877,570	3,003,292	193,994	141,660	52,334
85	Other message revenue g/	7,710,941	-	7,710,941	6,203,079	6,203,079	-
86	Total message revenue	252,774,946	189,789,329	62,985,617	29,690,475	11,966,542	6,330,798
	Other transmission revenue:						
87	Teleprinter exchange service revenue	7,674,526	315,163	7,359,363	431,298	2/169,203	209,705
88	Other scheduled transmission service revenue	2,255,952	-	2,255,952	915,735	-	-
89	Broadcast-program service revenue	218,759	-	218,759	-	-	-
	News (CND) service revenue:						
90	Ticker service revenue	895,176	895,176	-	-	-	-
91	Bulletin service revenue	95,539	-	95,539	9,452	-	-
92	Facsimile or photogram service revenue	367,323	8,548	358,775	-	-	9,452
93	Telephone service revenue	1,331,045	-	1,331,045	-	-	-
94	Miscellaneous transmission service revenue	6,031	-	6,031	-	-	-
95	Total other transmission revenue	12,844,351	1,218,887	11,625,464	1,356,485	169,203	209,705
96	Total transmission revenue	265,619,297	191,008,216	74,611,081	31,046,960	12,135,745	6,540,503
97	Terminal commissions	-	-	-	-	-	-
	Nontransmission revenue:						
98	Revenue from furnishing and servicing stations	511,783	-	511,783	-	-	-
99	Leased-circuit revenue	62,331,178	54,841,406	7,489,772	1,714,716	294,401	283,215
100	Measured-service revenue	1,421,966	1,421,966	-	-	-	-
101	Other leased-plant revenue	2,614,622	1,812,162	802,460	214,565	89,345	19,099
102	Code-registration revenue	369,302	369,302	-	-	-	-
103	Errand-service revenue	1,927,190	1,927,190	-	-	-	-
104	Money-order charges	8,752,087	8,700,607	51,480	3,068	796	-
	See footnotes on page 163.						
							2,272

Table 31.--Statistics of principal domestic and international telegraph carriers reporting annually to the Commission, as at December 31, 1960 and for year then ended--Continued

No.	Item	Total telegraph carriers	Domestic telegraph carrier	International telegraph carriers				
			Western Union Telegraph Co.	Total international telegraph carriers	Ocean-cable carriers			
					Total	All America Cables & Radio, Inc.	Commercial Cable Co.	Western Union Telegraph Co.
1	2	3	4	5	6	7		
OPERATING REVENUES--Continued								
Nontransmission revenue:--Continued								
105	Time-service revenue	\$596,119	\$596,119	-	-	-	-	
106	Miscellaneous nontransmission revenue	2,113,313	1,688,138	\$425,175	\$267,515	\$60,909	\$91,647	
107	Total nontransmission revenue	80,637,560	71,356,890	9,280,670	2,199,864	445,451	1,337,140	
Other telecommunication revenue:								
108	Telephone revenue--Telephone systems	541,469	-	541,469	379,962	379,962	-	
109	Radiotelegraph revenue--Radiotelegraph systems	2,542,611	-	2,542,611	2,542,611	11/2,542,611	-	
110	Total other telecommunication revenue	3,084,080	-	3,084,080	2,922,573	2,922,573	-	
111	Total operating revenue	349,340,937	262,365,106	86,975,831	36,169,397	15,503,769	6,957,776	
OPERATING EXPENSES								
112	Maintenance expenses	47,130,557	36,393,736	10,736,821	6,716,476	2,630,382	1,775,427	
Conducting-operations expenses:								
113	Salaries of operations supervisors	23,159,212	18,298,383	4,860,829	1,979,149	657,479	395,338	
114	Wages of operators	65,051,394	53,893,639	11,157,755	4,778,057	1,593,070	983,616	
115	Wages of operating-office employees and station attendants	30,925,022	20,499,820	10,425,202	3,039,951	1,697,814	845,468	
116	Wages of messengers	15,575,633	13,121,288	2,454,345	1,140,823	684,745	301,859	
117	Rents	23,992,306	18,175,081	5,817,225	3,032,895	841,535	578,700	
118	Other conducting-operations expenses	42,837,420	34,551,269	8,286,151	3,504,287	1,360,119	893,672	
119	General services, licenses, and royalties--Dr.	910,950	159,271	751,679	263,821	71,212	96,193	
120	General services, licenses, and royalties--Cr.	1,248,890	1,131,406	117,484	54,087	2,872	11,662	
121	Relief and pensions	19,182,769	14,754,077	4,428,692	2,927,459	1,039,459	699,679	
122	All other general expenses	3,639,383	1,938,639	1,700,744	313,891	181,328	79,243	
123	Administrative expenses	10,401,809	4,913,057	5,488,752	1,389,397	615,933	438,441	
124	Total operating expenses	281,557,565	215,566,854	65,990,711	29,032,119	11,370,204	7,075,974	

PLANT AND OPERATING STATISTICS								
125	Miles (nautical) of ocean cable	71,451	-	71,451	71,451	22,273	19,533	29,645
126	Owned	57,981	-	57,981	57,981	22,273	19,533	16,175
127	Leased	13,470	-	13,470	13,470	-	-	13,470
	Miles of wire:							
	Miles of wire in cable:							
128	In aerial cable	96,880	95,626	1,254	1,254	1,080	-	174
129	In underground cable	326,712	314,068	12,644	12,644	1,523	7,669	3,452
130	In submarine cable	7,138	7,084	54	54	17	28	9
131	Total miles of wire in cable	430,730	416,778	13,952	13,952	2,620	7,697	3,635
132	Miles of aerial wire (not in cable)	653,161	646,691	6,470	6,470	5,950	-	520
133	Total miles of wire	1,083,891	1,063,469	20,422	20,422	8,570	7,697	4,155
134	Miles of pole line	73,234	71,376	1,858	1,858	1,784	-	74
135	Miles of underground conduit (single duct)	4,226	4,125	101	101	79	3	19
	Service equipment furnished free to customers:							
136	Telegraph printers	21,021	17,943	3,078	603	364	239	-
137	Telegraph printer tie lines	20,786	17,496	3,290	606	367	239	-
138	Morse tie lines	5	5	-	-	-	-	-
139	Desk fax	38,726	37,762	964	538	316	222	-
140	Desk fax tie lines	38,595	37,606	989	556	317	239	-
141	Telephones	838	310	528	169	108	61	-
142	Telephone tie lines	1,142	482	660	253	151	102	-
143	Pneumatic tubes	39	39	-	-	-	-	-
144	Call boxes	80,209	70,575	9,634	2,347	2,347	-	-
145	Automatic transmitting apparatus	463	462	1	-	-	-	-
146	Other	7	-	7	-	-	-	-
	Fixed radiotelegraph circuits:							
	(Number of circuits available for operation at end of year)							
	Type of transmission:							
147	Continental fixed	5	-	5	-	-	-	-
148	Insular fixed	9	-	9	-	-	-	-
149	Foreign fixed (foreign-service classification) ..	158	-	158	-	-	-	-
150	Foreign fixed (domestic-service classification) ..	4	-	4	-	-	-	-
151	Total	176	-	176	-	-	-	-
	See footnotes on page 163.							

Table 31.—Statistics of principal domestic and international telegraph carriers reporting annually to the Commission, as at December 31, 1960 and for year then ended—Continued

No.	Item	Total telegraph carriers	Domestic telegraph carrier	International telegraph carriers			
			Western Union Telegraph Co.	Total international telegraph carriers	Ocean-cable carriers		
					Total	All America Cables & Radio, Inc.	Commercial Cable Co.
1	2	3	4	5	6	7	
PLANT AND OPERATING STATISTICS—Continued							
Telegraph offices:							
United States: 12/							
152	Independent	2,056	2,005	51	11	11	-
153	Main	1,507	1,491	16	4	4	-
154	Branch	549	514	35	7	7	-
155	Joint	6,407	6,328	79	32	16	16
156	Agency or commission offices	10,522	10,516	6	6	6	-
Foreign:							
157	Independent	183	-	183	138	79	26
158	Main	110	-	110	88	49	19
159	Branch	73	-	73	50	30	7
160	Joint	5	4	1	-	-	-
161	Agency or commission offices	55	-	55	55	35	20
162	Total telegraph offices	19,228	18,853	375	242	147	62
Telegraph revenue messages handled:							
Number of messages:							
163	Domestic messages 13/	114,186,285	14/114,046,816	139,469	67,449	-	67,449
164	Transoceanic messages 15/	24,590,278	-	24,590,278	11,018,871	2,458,896	2,323,883
165	Marine messages	1,041,376	-	1,041,376	-	-	-
166	Total	139,817,939	114,046,816	25,771,123	11,086,320	2,458,896	2,391,332
167	Domestic transmission of transoceanic and marine messages	12,779,572	16/10,272,548	2,507,024	99,553	70,308	29,245
Number of words:							
168	Transoceanic messages 15/	649,808,814	-	649,808,814	280,769,468	58,652,446	58,035,444
169	Marine messages	14,795,786	-	14,795,786	-	-	-

170	Amount of revenue:								
171	Domestic messages 13/	\$180,099,773	14/\$179,911,759	\$188,014	\$65,538	-	\$65,538	-	
172	Transoceanic messages 15/	58,003,652	-	58,003,652	29,430,943	\$11,824,882	6,212,926	\$11,393,135	
173	Marine messages	1,790,659	-	1,790,659	-	-	-	-	
	Domestic transmission of transoceanic and marine messages	12,880,862	16/9,877,570	3,003,292	193,994	141,660	52,334	-	
174	Total	252,774,946	189,789,329	62,985,617	29,690,475	11,966,542	6,330,798	11,393,135	
	EMPLOYEES AND COMPENSATION								
175	Number of employees at end of October	43,666	32,655	11,011	17/5,614	17/2,796	17/1,210	1,608	
176	Total compensation for year	\$212,159,771	\$164,524,204	\$47,635,567	\$19,084,933	\$8,034,299	\$4,439,584	\$6,611,050	
177	Compensation chargeable to operating expenses	\$190,396,328	\$145,248,925	\$45,147,403	\$18,590,828	\$7,663,282	\$4,346,110	\$6,581,436	
	See footnotes on page 163.								

Table 31.--Statistics of principal domestic and international telegraph carriers reporting annually to the Commission, as at December 31, 1960 and for year then ended--Continued

No.	Item	International telegraph carriers--Continued						
		Radiotelegraph carriers						
		Total 8	Globe Wireless Ltd. 9	Mackay Radio & Telegraph Co. 10	Press Wireless, Inc. 11	RCA Communica- tions, Inc. 12	Tropical Radio Telegraph Co. 13	United States- Liberia Radio Corp. 14
CONDENSED BALANCE SHEET--ASSET SIDE								
Communication plant:								
1	Plant in service	\$60,247,760	\$505,756	\$13,261,871	\$3,102,235	\$38,776,624	\$4,484,530	\$116,744
2	Plant under construction	4,992,438	10,144	1,226,456	249,760	3,474,477	31,601	-
3	Plant held for future communication use	-	-	-	-	-	-	-
4	Total communication plant--Gross	65,240,198	515,900	14,488,327	3,351,995	42,251,101	4,516,131	116,744
5	Less: Allowances for depreciation and amortization	24,864,004	385,379	4,940,424	1,107,898	15,994,077	2,347,381	88,845
6	Total communication plant--Net	40,376,194	130,521	9,547,903	2,244,097	26,257,024	2,168,750	27,899
Investments and funds:								
7	Miscellaneous physical property	1,032,470	15,697	215,236	-	801,537	-	-
8	Less: Allowance for depreciation	792,102	14,930	179,598	-	597,574	-	-
9	Miscellaneous physical property--Net	240,368	767	35,638	-	203,963	-	-
10	Investments in affiliates	753,487	162,747	-	540,147	50,593	-	-
11	Other investments and funds	5,624,631	-	71,788	1,851,719	3,701,124	-	-
12	Less: Allowance for doubtful investments	1,193,305	-	-	5,499	1,187,806	-	-
13	Total investments and funds	5,425,181	163,514	107,426	2,386,367	2,767,874	-	-
Current assets:								
14	Cash	4,348,505	102,721	721,061	179,601	3,192,021	152,514	587
15	Temporary investments	497,257	-	-	-	497,257	-	-
16	Receivables from affiliates	3,093,860	387,353	1,893,929	177,922	346,351	178,432	109,873
17	Other receivables	15,197,569	360,633	2,926,441	478,691	10,352,241	1,072,025	7,538
18	Less: Allowance for uncollectible receivables	437,547	1,243	296,238	56,736	55,000	28,330	-
19	Material and supplies	4,280,803	22,358	2,134,354	129,729	1,768,332	226,030	-
20	All other current assets	126,643	2,729	57,863	26,624	35,352	4,075	-
21	Total current assets	27,107,090	874,551	7,437,410	935,831	16,136,554	1,604,746	117,998
22	Prepayments	178,736	1,519	94,509	22,814	58,351	1,543	-

23	Deferred charges	241,890	2,569	41,013	22,974	113,449	61,885	-
24	Total--asset side	73,329,091	1,172,674	17,228,261	5,612,083	45,333,252	3,836,924	145,897
CONDENSED BALANCE SHEET--LIABILITY SIDE								
25	Long term debt	2,672,950	495,000	-	896,465	-	1,281,485	-
Current liabilities:								
26	Payables to affiliates	3,788,411	1,099,279	1,775,969	591,227	321,936	-	-
27	Other payables	5,380,961	75,422	1,543,968	222,434	3,238,536	300,302	299
28	Tax accruals	3,196,757	-	191,851	106,928	2,866,534	14,050	17,394
29	Other accruals	1,718,646	-	409,393	26,340	1,155,501	122,277	5,135
30	All other current liabilities	264,246	3,900	142,293	150	117,903	-	-
31	Total current liabilities	14,349,021	1,178,601	4,063,474	947,079	7,700,410	436,629	22,828
Provisions for future settlements:								
32	Provisions for employees' pensions and welfare	1,466,908	-	1,427,241	39,667	-	-	-
33	Other provisions for future settlements	812,893	-	45,000	447,300	320,593	-	-
34	Total provisions for future settlements	2,279,801	-	1,472,241	486,967	320,593	-	-
35	Liberalized depreciation income tax differentials	430,000	-	430,000	-	-	-	-
36	Deferred credits	46,831	1,916	16,760	29,785	(1,630)	-	-
37	Capital stock, Common	12,419,193	2,166,543	4,000,000	247,650	5,000,000	1,000,000	5,000
38	Capital surplus	7,356,254	-	1,542,687	600,604	5,212,963	-	-
Earned surplus:								
39	Reservations of earned surplus	-	-	-	-	-	-	-
40	Unappropriated earned surplus	33,775,041	(2,669,386)	5,703,099	2,403,533	27,100,916	1,118,810	118,069
41	Total earned surplus	33,775,041	(2,669,386)	5,703,099	2,403,533	27,100,916	1,118,810	118,069
42	Total--liability side	73,329,091	1,172,674	17,228,261	5,612,083	45,333,252	3,836,924	145,897
INCOME AND EARNED SURPLUS STATEMENT								
43	Operating revenues	50,806,434	848,839	11,975,874	2,050,195	32,543,226	3,274,379	113,921
Operating revenue deductions:								
44	Operating expenses	36,958,592	857,142	9,600,746	1,815,338	22,206,634	2,413,542	65,190
45	Depreciation and amortization	3,011,817	11,884	623,614	91,010	2,036,321	246,007	2,981
46	Taxes (except Federal income taxes)	2,014,965	25,407	491,602	89,904	1,227,223	180,221	608
47	Uncollectible revenues	94,583	227	-	-	75,007	19,349	-
48	All other operating revenue deductions	122,597	-	-	-	121,625	-	972
49	Total operating revenue deductions	42,202,554	894,660	10,715,962	1,996,252	25,666,810	2,859,119	69,751
50	Net operating revenues	8,603,880	(45,821)	1,259,912	53,943	6,876,416	415,260	44,170
51	Other communication income	-	-	-	-	-	-	-
52	Operating income	8,603,880	(45,821)	1,259,912	53,943	6,876,416	415,260	44,170

See footnotes on page 163.

Table 31.—Statistics of principal domestic and international telegraph carriers reporting annually to the Commission, as at December 31, 1960 and for year then ended—Continued

No.	Item	International telegraph carriers—Continued						
		Radiotelegraph carriers						
		Total 8	Globe Wireless Ltd. 9	Mackay Radio & Telegraph Co. 10	Press Wireless, Inc. 11	RCA Communica- tions, Inc. 12	Tropical Radio Telegraph Co. 13	United States- Liberia Radio Corp. 14
INCOME AND EARNED SURPLUS STATEMENT—Continued								
53	Income from merchandising, jobbing and contracting ...	\$208,691	\$7,583	\$206,131	-	(\$5,023)	-	-
54	Other ordinary income—noncommunication	634,284	3,924	74,344	\$93,339	454,545	\$8,132	-
55	Total ordinary income—noncommunication	842,975	11,507	280,475	93,339	449,522	8,132	-
56	Gross ordinary income	9,446,855	(34,314)	1,540,387	147,282	7,325,938	423,392	\$44,170
57	Deductions from ordinary income	195,965	25,120	30,611	59,424	76,366	4,444	-
58	Net ordinary income	9,250,890	(59,434)	1,509,776	87,858	7,249,572	418,948	44,170
59	Extraordinary income—credits	2,318,969	-	13,916	1,316,888	270,809	717,356	-
60	Extraordinary income—charges	775,655	242,378	182,000	340,128	11,149	-	-
61	Net income	10,794,204	(301,812)	1,341,692	1,064,618	7,509,232	1,136,304	44,170
Deductions from net income:								
62	Provision for Federal income taxes	3,520,279	-	34,296	88,729	3,451,000	(71,135)	17,389
63	Income tax differentials from liberalized depreciation	120,704	-	120,704	-	-	-	-
64	Other deductions from net income	-	-	-	-	-	-	-
65	Total deductions from net income	3,640,983	-	155,000	88,729	3,451,000	(71,135)	17,389
66	Net income transferred to earned surplus	7,153,221	(301,812)	1,186,692	975,889	4,058,232	1,207,439	26,781
67	Unappropriated earned surplus at beginning of year ...	27,793,520	(2,367,574)	5,566,407	1,427,644	23,042,684	13,071	111,288
68	Earned surplus—credits	-	-	-	-	-	-	-
69	Earned surplus—charges	101,700	-	-	-	-	101,700	-
70	Earned surplus available for appropriation	34,845,041	(2,669,386)	6,753,099	2,403,533	27,100,916	1,118,810	138,069
71	Miscellaneous appropriations of earned surplus	-	-	-	-	-	-	-
72	Dividend appropriations of earned surplus	1,070,000	-	1,050,000	-	-	-	20,000
73	Unappropriated earned surplus at end of year	33,775,041	(2,669,386)	5,703,099	2,403,533	27,100,916	1,118,810	118,069

DIVIDENDS							
74	Dividends declared:						
	On common stock	1,070,000	-	1,050,000	-	-	20,000
75	Amount per share	-	-	52.50	-	-	400.00
OPERATING REVENUES							
Transmission revenue:							
Message revenue:							
76	Public message revenue	25,397,418	601,245	6,628,664	-	16,729,803	1,325,456
77	Government message revenue	2,113,327	35,115	600,361	-	1,303,068	174,382
78	Press message revenue	1,287,609	1,528	199,544	709,453	357,002	20,012
79	Other committed-rate revenue	82,868	314	17,774	161	26,429	38,190
80	Money-order message revenue	-	-	-	-	-	-
81	Contract (GAK) message revenue	-	-	-	-	-	-
82	News (CND) service message revenue	-	-	-	-	-	-
83	Ship station revenue	96,760	2,416	28,185	-	61,090	5,069
84	Domestic transmission of transoceanic and marine messages	2,809,298	159,057	868,837	50,652	1,702,926	27,826
85	Other message revenue g/	1,507,862	-	112,494	-	626,948	768,420
86	Total message revenue	33,295,142	799,675	8,455,859	760,266	20,807,266	2,359,355
Other transmission revenue:							
87	Teleprinter exchange service revenue	6,928,065	16,118	1,608,295	3,138	5,274,804	25,710
88	Other scheduled transmission service revenue	1,340,217	-	370,726	789,568	179,923	-
89	Broadcast-program service revenue	218,759	-	-	76,902	141,857	-
News (CND) service revenue:							
90	Ticker service revenue	-	-	-	-	-	-
91	Bulletin service revenue	86,087	595	24,079	-	47,673	13,740
92	Facsimile or photogram service revenue	358,775	-	-	196,019	162,756	-
93	Telephone service revenue	1,331,045	-	-	-	596,258	734,787
94	Miscellaneous transmission service revenue	6,031	-	-	2,620	3,411	-
95	Total other transmission revenue	10,268,979	16,713	2,003,100	1,068,247	6,406,682	774,237
96	Total transmission revenue	43,564,121	816,388	10,458,959	1,828,513	27,213,948	3,133,592
97	Terminal commissions	-	-	-	-	-	-
Nontransmission revenue:							
98	Revenue from furnishing and servicing stations	511,783	3,830	305,652	96,389	103,762	2,150
99	Leased-circuit revenue	5,775,056	14,505	1,108,291	70,528	4,545,732	36,000
100	Measured service revenue	-	-	-	-	-	-
101	Other leased-plant revenue	587,895	5,323	73,688	49,996	360,514	98,374
102	Code-registration revenue	-	-	-	-	-	-
103	Errand-service revenue	-	-	-	-	-	-
104	Money-order charges	48,412	1,774	3,451	-	43,187	-
See footnotes on page 163.							

PLANT AND OPERATING STATISTICS								
125	Miles (nautical) of ocean cable	-	-	-	-	-	-	-
126	Owned	-	-	-	-	-	-	-
127	Leased	-	-	-	-	-	-	-
	Miles of wire:							
	Miles of wire in cable:							
128	In aerial cable	-	-	-	-	-	-	-
129	In underground cable	-	-	-	-	-	-	-
130	In submarine cable	-	-	-	-	-	-	-
131	Total miles of wire in cable	-	-	-	-	-	-	-
132	Miles of aerial wire (not in cable)	-	-	-	-	-	-	-
133	Total miles of wire	-	-	-	-	-	-	-
134	Miles of pole line	-	-	-	-	-	-	-
135	Miles of underground conduit (single duct)	-	-	-	-	-	-	-
	Service equipment furnished free to customers:							
136	Telegraph printers	2,475	22	436	23	1,994	-	-
137	Telegraph printer tie lines	2,684	22	458	35	2,168	-	-
138	Morse tie lines	-	-	-	-	-	1	-
139	Desk fax	426	-	306	-	120	-	-
140	Desk fax tie lines	433	-	313	-	120	-	-
141	Telephones	359	-	53	-	306	-	-
142	Telephone tie lines	407	-	76	-	331	-	-
143	Pneumatic tubes	-	-	-	-	-	-	-
144	Call boxes	7,287	64	2,642	-	4,581	-	-
145	Automatic transmitting apparatus	1	-	-	-	1	-	-
146	Other	7	-	-	7	-	-	-
	Fixed radiotelegraph circuits:							
	(Number of circuits available for operation at end of year)							
	Type of transmission:							
147	Continental fixed	5	1	1	1	1	1	-
148	Insular fixed	9	1	1	-	6	1	-
149	Foreign fixed (foreign-service classification) ...	158	4	42	17	81	13	1
150	Foreign fixed (domestic-service classification) ..	4	-	-	1	1	2	-
151	Total	176	6	44	19	89	17	1
	See footnotes on page 163.							

Table 31.—Statistics of principal domestic and international telegraph carriers reporting annually to the Commission, as at December 31, 1960 and for year then ended—Continued

No.	Item	International telegraph carriers—Continued						
		Radiotelegraph carriers						
		Total 8	Globe Wireless Ltd. 9	Mackay Radio & Telegraph Co. 10	Press Wireless, Inc. 11	RCA Communica- tions, Inc. 12	Tropical Radio Telegraph Co. 13	United States- Liberia Radio Corp. 14
PLANT AND OPERATING STATISTICS—Continued								
Telegraph offices:								
United States: 12/								
152	Independent	40	-	-	4	32	3	1
153	Main	12	-	-	3	6	2	1
154	Branch	28	-	-	1	26	1	-
155	Joint	47	23	24	-	-	-	-
156	Agency or commission offices	-	-	-	-	-	-	-
Foreign:								
157	Independent	45	-	8	2	14	18	3
158	Main	22	-	-	2	3	14	3
159	Branch	23	-	8	-	11	4	-
160	Joint	1	-	1	-	-	-	-
161	Agency or commission offices	-	-	-	-	-	-	-
162	Total telegraph offices	133	23	33	6	46	21	4
Telegraph revenue messages handled:								
Number of messages:								
163	Domestic messages 13/	72,020	-	-	9,894	53,143	8,983	-
164	Transoceanic messages 15/	13,571,407	312,157	3,666,228	126,550	8,569,874	880,501	16,097
165	Marine messages	1,041,376	34,297	367,006	24	556,623	83,426	-
166	Total	14,684,803	346,454	4,033,234	136,468	9,179,640	972,910	16,097
167	Domestic transmission of transoceanic and marine messages	2,407,471	144,385	775,115	17,606	1,440,569	29,796	-
Number of words:								
168	Transoceanic messages 15/	369,039,346	8,035,407	95,596,541	17,176,780	227,101,589	20,475,120	653,909
169	Marine messages	14,795,786	469,157	5,168,842	9,928	8,074,185	1,073,674	-

170	Amount of revenue:							
	Domestic messages 13/	\$122,476	-	-	\$33,037	\$80,592	\$8,847	-
171	Transoceanic messages 15/	28,572,709	\$585,434	\$6,949,378	676,180	18,097,326	2,151,670	\$112,721
172	Marine messages	1,790,659	55,184	637,644	397	926,422	171,012	-
173	Domestic transmission of transoceanic and marine messages	2,809,298	159,057	868,837	50,652	1,702,926	27,826	-
174	Total	33,295,142	799,675	8,455,859	760,266	20,807,266	2,359,355	112,721
	EMPLOYEES AND COMPENSATION							
175	Number of employees at end of October	17/5,397	102	17/1,413	171	3,143	548	20
176	Total compensation for year	\$28,550,634	\$605,404	\$7,571,392	\$1,239,133	\$17,401,051	\$1,692,411	\$41,243
177	Compensation chargeable to operating expenses	\$26,556,575	\$602,273	\$7,073,378	\$1,196,760	\$15,972,572	\$1,670,349	\$41,243

Note.—Principal telegraph, cable, and radiotelegraph carriers included herein are those having annual operating revenues exceeding \$50,000.

() Deficit or reverse item.

- 1/ Balance sheet data, with the exception of the plant and related reserves, are not segregated between the domestic-telegraph and ocean-cable systems.
- 2/ As a result of including the segregated balance-sheet figures for ocean-cable plant and related reserves of Western Union's ocean-cable system under International telegraph-ocean-cable without contra amounts, the totals of the asset side of the balance sheet for ocean-cable and ocean-cable and radiotelegraph carriers combined are \$16,726,227 more than the respective totals of the liability side. Conversely, this same amount is included in the liability side, but excluded from the asset side of the balance sheet for Western Union's Domestic-telegraph system.
- 3/ There was an estimated net reduction in Federal income tax expense of \$2,470,000 arising from the utilization, for income tax purposes but not for accounting purposes, of a liberalized depreciation method recognized by Section 167 of the Internal Revenue Code of 1954. There was also an estimated net increase in Federal income tax expense of \$216,000 arising from the use in prior years of five-year amortization authorized under Section 168 of the Internal Revenue Code of 1954. The accumulated net balance at December 31, 1960 of liberalized depreciation and five-year amortization income tax differentials accounted for on the "flow through" basis was \$11,703,000.
- 4/ Commercial Cable Company in 1960 was responsible for \$38,399 of income tax differentials from liberalized depreciation. It was responsible for an accumulation of such differentials amounting to \$155,000 at December 31, 1960. These differentials are not reflected in the accounts of Commercial but are in the Provision for Federal income taxes and the Tax accruals accounts of All America Cables and Radio, Inc. and Mackay Radio and Telegraph Company, affiliated companies included in a consolidated Federal income tax return and who contributed taxable income thereto.
- 5/ Operating revenues and expenses are overstated to the extent of \$244,505, representing rent on leased wires charged by the domestic-telegraph system of Western Union to its ocean-cable system.
- 6/ All interest on long term debt (\$1,389,539) is shown under Domestic, no allocation between domestic and cables operations having been made.
- 7/ The amount of the net income transferred to earned surplus of the ocean-cable system of Western Union has been added to the amount of net income transferred to earned surplus of the domestic telegraph system to determine the balance sheet item of the company's unappropriated earned surplus of \$110,704,136.
- 8/ Represents revenues from messages which did not originate in, terminate in, or transit the United States.
- 9/ See item 109 and footnote 11.
- 10/ Represents revenue from International Metered Communications service.
- 11/ Includes \$183,652 revenue from international teletypewriter exchange service.
- 12/ Includes territories and possessions of the United States except the Canal Zone.
- 13/ Includes domestic classification messages (primarily Canadian and Mexican) handled by the international carriers.
- 14/ Includes the domestic transmission of marine messages.
- 15/ Includes (1) telegraph traffic which originated in, terminated in, or transited the United States and its possessions, and (2) traffic handled between points located outside the United States and its possessions.
- 16/ Excludes the domestic transmission of marine messages.
- 17/ Certain employees of Mackay Radio & Telegraph Co., All America Cables & Radio, Inc., and Commercial Cable Co. serve more than one of the companies. The amounts of compensation reported for each of these companies are after intercompany charges and credits. In order to show the proper relationship between the number of employees and the compensation paid it is necessary to combine the figures of the three companies. As of October 31, 1960, 5,419 persons were employed by these companies. The total compensation for the year was \$20,045,275.

PART IV

**HOLDING COMPANIES AND
INTERCORPORATE RELATIONS**

Table 32.--Intercorporate relations of communications carriers and controlling companies, December 31, 1960

Note.—Carriers controlled by other companies are indicated by indentation from the margin. For the purpose of this table, control is defined as the ownership of more than 50% of a carrier's common stock. Information shown is principally from annual reports filed with the Commission. In some instances data were obtained from unofficial sources.

No.	Name of company	Type of company 1/	Operating revenues of carriers	Place and date of incorporation	Percent of voting power held by controlling company	Remarks
1	Ace Telephone Association	Telephone (B)	\$407,593	Minn. 3-17-50	-	
2	American Telephone & Telegraph Co.	Telephone (A)	599,045,665	N.Y. 3-3-85	-	
3	Bell Telephone Co. of Pennsylvania, The	Telephone (A)	419,472,048	Pa. 9-18-79	100.00	
4	Chesapeake & Potomac Telephone Co., The	Telephone (A)	67,730,667	N.Y. 7-2-83	100.00	
5	Chesapeake & Potomac Telephone Co. of Maryland, The	Telephone (A)	143,504,321	Md. 3-10-84	100.00	
6	Chesapeake & Potomac Telephone Co. of Virginia, The	Telephone (A)	128,394,365	Va. 2-11-05	100.00	
7	Chesapeake & Potomac Telephone Co. of West Virginia, The	Telephone (A)	56,878,977	W. Va. 5-11-16	100.00	
8	Diamond State Telephone Co., The	Telephone (A)	24,499,296	Del. 3-31-97	100.00	
9	Illinois Bell Telephone Co.	Telephone (A)	541,252,298	Ill. 1-14-81	99.32	
10	Indiana Bell Telephone Co., Inc.	Telephone (A)	112,953,239	Ind. 2-6-20	100.00	
11	Michigan Bell Telephone Co.	Telephone (A)	316,823,532	Mich. 1-26-04	99.99	
12	Mountain States Telephone & Telegraph Co., The ..	Telephone (A)	317,252,021	Colo. 7-17-11	86.75	
13	Melheur Home Telephone Co.	Telephone (A)	658,303	Ore. 11-7-10	99.99	
14	New England Telephone & Telegraph Co.	Telephone (A)	404,801,631	N.Y. 10-19-83	69.33	
15	Westerly Automatic Telephone Co.	Telephone (A)	936,047	R.I. 4-21-02	71.73	
16	New Jersey Bell Telephone Co.	Telephone (A)	346,864,421	N.J. 8-25-04	100.00	
17	New York Telephone Co.	Telephone (A)	1,061,647,363	N.Y. 6-18-96	100.00	
18	Northwestern Bell Telephone Co.	Telephone (A)	285,637,420	Iowa 8-28-96	100.00	
19	Ohio Bell Telephone Co., The	Telephone (A)	295,773,565	Ohio 9-20-21	100.00	
20	Pacific Telephone & Telegraph Co., The	Telephone (A)	1,119,747,626	Calif. 12-31-06	89.62	American Telephone and Telegraph Co. owns 90.25% of the common stock and 78.17% of the preferred stock. Both classes have equal voting power.
21	Bell Telephone Co. of Nevada	Telephone (A)	16,155,375	Nev. 1-13-13	100.00	
22	Southern Bell Telephone & Telegraph Co.	Telephone (A)	832,585,804	N.Y. 12-20-79	100.00	
23	Southwestern Bell Telephone Co.	Telephone (A)	786,639,265	Mo. 8-24-82	99.99	
24	Wisconsin Telephone Co.	Telephone (A)	129,020,562	Wisc. 7-7-82	100.00	
25	California Interstate Telephone Co.	Telephone (A)	5,987,710	Calif. 1-21-54	-	
26	Carolina Telephone & Telegraph Co.	Telephone (A)	26,873,919	N.C. 1-6-00	-	Bell interests own 18.70% of the common stock. Has common officers and directors with Home Telephone & Telegraph Company of Virginia.
27	Champaign Telephone Co., The	Telephone (A)	517,063	Ohio 9-24-24	-	Bell interests own 50% of the common stock.
28	Cincinnati & Suburban Bell Telephone Co., The	Telephone (A)	54,408,668	Ohio 7-5-73	-	Bell interests own 29.83% of the common stock and the company has license contract arrangements with the American Telephone & Telegraph Co.
29	Harrison Telephone Co., The	Telephone (B)	204,268	Ohio 3-26-29	100.00	

30	Citizens Utilities Co.	Holding (N)	-	Del.	11-12-35	-	
31	Citizens Utilities Co. of California	Telephone (A)	1,992,134	Calif.	7-1-27	100.00	
32	Cuban American Telephone & Telegraph Co.	Telephone (A)	554,649	Cuba	10-27-19	-	The American Telephone & Telegraph Co. and the International Telephone & Telegraph Corporation each own 50% of the common stock, with no joint arrangement for control.
33	Firestone Tire & Rubber Co., The 2/	Holding (N)	-	Ohio	3-4-10	-	
34	United States-Liberia Radio Corporation	Radiotelegraph (P)	113,921	Del.	9-21-28	100.00	
35	General Telephone & Electronics Corporation	Holding (L)	-	N.Y.	2-25-35	-	
36	Delaware Valley Telephone Co.	Telephone (B)	203,760	Pa.	12-31-46	100.00	
37	General Telephone Co. of Indiana, Inc.	Telephone (A)	28,313,673	Ind.	2-5-30	97.36	
38	General Telephone Co. of Michigan	Telephone (A)	25,559,302	Mich.	11-4-26	100.00	
39	General Telephone Co. of the Northwest	Telephone (A)	8,660,223	Idaho	4-1-31	100.00	
40	General Telephone Co. of Ohio	Telephone (A)	19,657,652	Ohio	10-18-24	100.00	
41	General Telephone Co. of the Southeast	Telephone (A)	15,069,954	Va.	7-29-47	100.00	
42	General Telephone Co. of the Southwest	Telephone (A)	33,264,433	Del.	6-28-26	100.00	
43	Tri-State Associated Telephone Corporation	Telephone (A)	610,097	N.Y.	1-2-29	100.00	
44	Grand River Mutual Telephone Corporation	Telephone (A)	822,727	Mo.	12-27-51	-	
45	Hawaiian Telephone Co.	Telephone (A)	24,939,331	Hawaii	8-16-83	-	
46	Home Telephone & Telegraph Co. of Virginia	Telephone (A)	1,645,253	Va.	1-18-15	-	Has common officers and directors with the Carolina Telephone & Telegraph Co.
47	Independent Telephone Corporation 2/	Holding (L)	-	N.Y.	9-20-55	-	
48	Farmers Union Telephone Co.	Telephone (B)	176,240	N.J.	5-2-02	100.00	
49	Inter-Mountain Telephone Co.	Telephone (A)	9,185,632	Va.	1-20-22	-	Bell interests own 45.03% of the common stock and the entire preferred stock.
50	International Telephone & Telegraph Corporation ...	Holding (L)	-	Md.	6-16-20	-	
51	American Cable & Radio Corporation	Holding (L)	-	Del.	5-10-39	56.55	
52	All America Cables & Radio, Inc.	Ocean-cable (P)	15,503,769	N.Y.	1-31-81	100.00	
53	Commercial Cable Co., The	Ocean-cable (P)	6,957,776	N.Y.	12-12-83	100.00	
54	Globe Wireless Ltd.	Radiotelegraph (P)	848,839	Nev.	1-24-30	100.00	
55	Mackay Radio and Telegraph Co.	Radiotelegraph (P)	11,975,874	Del.	9-13-26	100.00	
56	Puerto Rico Telephone Co.	Telephone (A)	11,049,111	Del.	6-23-14	80.04	
57	Radio Corporation of Puerto Rico	Telephone (A)	2,416,994	P.R.	4-25-22	100.00	
58	Virgin Islands Telephone Corporation	Telephone (B)	279,494	V.I.	10-16-59	100.00	
59	Kansas State Telephone Co., The	Telephone (B)	264,677	Del.	3-14-27	-	
60	Lee Telephone Co.	Telephone (A)	2,448,546	Va.	4-17-28	-	
61	Lorain County Radio Corporation, The	Telephone (B)	125,367	Ohio	2-14-28	-	Affiliated with The Lorain Telephone Co.
62	Lorain Telephone Co., The	Telephone (A)	3,955,944	Ohio	3-7-28	-	Affiliated with The Lorain County Radio Corporation.
63	Norfolk & Carolina Telephone & Telegraph Co., The .	Telephone (A)	1,364,039	N.C.	10-14-02	-	Affiliated with The Norfolk & Carolina Telephone & Telegraph Co. of Virginia.
64	Norfolk & Carolina Telephone & Telegraph Co. of Virginia, The	Telephone (B)	326,257	Va.	12-26-13	-	Affiliated with The Norfolk & Carolina Telephone & Telegraph Co.
65	Press Wireless, Inc.	Radiotelegraph (P)	2,050,195	Del.	7-5-29	-	The common stock is owned by the following: New York Herald Tribune, Inc., 27.57%; The New York Times Co., 35.87%; Time Incorporated, 35.95%; The Editor and Publisher Co., The Hearst Corporation, Rocky Mount Publishing Co., North American Newspaper Alliance, Inc., Reuters Limited, Times Printing Co. and United Press International the remaining 0.61%.

See footnotes on page 168.

Table 32.--Intercompany relations of communications carriers and controlling companies, December 31, 1960--Continued

No.	Name of company	Type of company 1/	Operating revenues of carriers	Place and date of incorporation	Percent of voting power held by controlling company	Remarks
66	Radio Corporation of America	Holding (L)	-	Del. 10-17-19	-	
67	RCA Communications, Inc.	Radiotelegraph (P)	\$32,543,226	Del. 1-3-29	100.00	
68	Southern New England Telephone Co., The	Telephone (A)	135,698,385	Conn. 4-19-82	-	Bell interests own 19.06% of the common stock, and the company has license contract arrangements with the American Telephone & Telegraph Co.
69	United Fruit Company	Holding (N)	-	N.J. 3-30-99	-	
70	Tropical Radio Telegraph Co.	Radiotelegraph (P)	3,274,379	Del. 6-2-13	100.00	
71	United Utilities, Inc.	Holding (L)	-	Kans. 11-14-38	-	
72	Oregon Washington Telephone Co.	Telephone (A)	3,119,497	Ore. 7-18-07	99.96	
73	United Telephone Co. of the West	Telephone (A)	1,687,441	Del. 6-6-27	100.00	
74	West Coast Telephone Co.	Telephone (A)	20,040,345	Wash. 5-31-28	-	Western Utilities Corporation owns 13.60% of the common stock. The companies have common officers and directors.
75	West Coast Telephone Co. of California	Telephone (A)	1,155,251	Calif. 8-17-28	100.00	
76	Western Carolina Telephone Co.	Telephone (A)	1,723,468	N.C. 9-24-24	-	Bell interests own 17.14% of the common stock.
77	Western Union Telegraph Co., The	Wire-telegraph & Ocean-cable (P)	276,072,958	N.Y. 4-1-1851	-	
78	Woodbury Telephone Co., The	Telephone (B)	311,592	Conn. 11-23-99	-	Southern New England Telephone Co. owns 41.33% of the common stock.

1/ Symbols indicate:

- (A) Class A telephone carriers having annual operating revenues exceeding \$250,000.
- (B) Class B telephone carriers having annual operating revenues exceeding \$100,000 but not exceeding \$250,000 for three consecutive years.
- (L) Holding companies whose interests in communications carriers constitute a major portion of their aggregate assets.
- (N) Holding companies whose interests in communications carriers constitute a nominal portion of their aggregate assets.
- (P) Principal wire-telegraph, ocean-cable, or radiotelegraph carriers having average annual operating revenues exceeding \$50,000.

2/ Files no report. Inserted to show corporate relation of subsidiary carriers.

Table 33.--Changes affecting coverage of Table 32

No.	Name of company	Type of company ^{1/}	Remarks
Additions:			
1	Ace Telephone Association	Telephone (B)	Classified as carrier subject to all the common carrier provisions of the Communications Act of 1934, as amended.
2	Virgin Islands Telephone Corporation	Telephone (B)	Classified as carrier subject to all the common carrier provisions of the Communications Act of 1934, as amended.
Deletions:			
3	Richmond Home Telephone Company, Inc., The	Telephone (A)	Merged into General Telephone Company of Indiana, Inc. as of December 22, 1960.

^{1/} For explanation of symbols see page 168.

GENERAL INDEX
 1. By Subjects

Item	Page numbers pertaining to--			
	Telephone carriers	Domestic telegraph carrier	Ocean-cable carriers	Radiotelegraph carriers
Accounts payable.....	29	149	149	157
Accounts receivable.....	28	148	148	156
Accrued liabilities	29	149	149	157
Aerial wire	16, 20, 33	132, 153	132, 153	-
Amortization:				
Of telephone plant acquisition adjustment	33	-	-	-
Reserve	3, 19, 28, 102	3, 128, 148	3, 128, 148	3, 128, 156
Assets	28	148	148	156
Averages and ratios	9, 19, 33, 35	124, 128	124, 128	124, 128
Balance sheet items	28	148	148	156
Bell Companies:				
Communication plant	25, 28	-	-	-
Employees and compensation	23, 35	-	-	-
Intercorporate relations of carriers	166	-	-	-
Name of carriers	7	-	-	-
Statistics	28	-	-	-
Benefits	36	-	-	-
Bonds	29	-	-	-
Cable, wire in	16, 20, 33	132, 153	132, 153	-
Calls:				
International	26, 27	-	-	-
Telephone	3, 16, 21, 35	-	-	-
Radiotelephone	102, 26, 27, 35	-	-	-
Capital stock	3, 19, 29, 102	3, 129, 149	3, 129, 149	3, 129, 157
Carrier channel	34	-	-	-
Central offices	16, 34, 102	-	-	-
Coaxial cable	16, 20, 34	-	-	-
Company data, individual	28, 102, 103	148	148	156
Company telephones	16, 34, 102	-	-	-
By type of switchboard	16, 34	-	-	-
By class	34	-	-	-
By type of customer	16, 34	-	-	-
Compensation of employees:				
Amount paid	3, 21, 22, 23, 35, 102	3, 133, 139, 155, 166	3, 133, 140, 155, 166	3, 133, 141, 163, 166
Chargeable to operating expenses	35	155	155	163
Control	166	166	166	166
Current assets	28	148	148	156
Current liabilities	29	149	149	157
Debt:				
Long-term	3, 29, 102	3, 149	3, 149	3, 157
Funded	19, 29	129, 149	129, 149	129, 157
Deferred charges	28	149	149	157
Deferred credits	29	149	149	157
Depreciation:				
Composite rate	33	-	-	-
Expenses	33	149	149	157
Reserve	3, 19, 28, 102	3, 128, 148	3, 128, 148	3, 128, 156
Dividend income	30	-	-	-
Dividends declared	3, 19, 31, 102	3, 132, 151	2, 132, 151	3, 132, 159
Employees:				
Occupational groups	22, 23	139	140	141
Compensation of	3, 21, 22, 23, 35, 102	3, 133, 139, 155	3, 133, 140, 155	3, 133, 141, 163
Number of	3, 21, 22, 23, 35, 102	3, 132, 139, 155	3, 132, 140, 155	3, 132, 141, 163
Equipment furnished free to customers ..	-	153	153	161
Expenses	3, 20, 33, 102	3, 131, 152	3, 131, 152	2, 131, 160
Fixed radiotelegraph circuits	-	-	-	162
Funded debt	19, 29	129, 149	129, 149	129, 157
Income	20, 30, 102	131, 149	131, 149	131, 157
Incorporation, date and place of	166	166	166	166
Indexes of domestic record communications	143	143	-	-
Intercorporate relations	166	166	166	166
Interest:				
Income	30	-	-	-
Deductions from income	30	-	-	-
On funded debt	19, 30	-	-	-
Investments:				
Advances	28	-	-	-
In affiliates	28	148	148	156
In miscellaneous physical property ..	28	148	148	156
In communication plant	3, 19, 25, 28, 102	3, 128, 145, 148	3, 128, 146, 148	3, 128, 147, 156
In securities	28	148	148	156

STATISTICS OF COMMUNICATIONS COMMON CARRIERS

171

GENERAL INDEX--Continued
1. By subjects--Continued

Item	Page numbers pertaining to--			
	Telephone carriers	Domestic telegraph carrier	Ocean-cable carriers	Radiotelegraph carriers
Liabilities	29	149	149	157
Long-term debt	3, 29, 102	3, 149	3, 149	3, 157
Material and supplies	28	148	148	156
Messages:				
Number of	-	3, 130, 134, 154	3, 130, 134, 136, 154	3, 130, 134, 136, 162
Revenue from	-	130, 134, 151, 155	130, 134, 136, 151, 155	130, 134, 136, 159, 163
Number of words	-	-	134, 136, 155	134, 136, 163
Message tolls	32	-	-	-
Notes payable	29	-	-	-
Notes receivable	28	-	-	-
Ocean cable	3, 33	-	3, 132, 153	-
Offices, telegraph	-	154	154	162
Operating ratio	20, 33	131	131	131
Pensions	36	-	-	-
Plant:				
Investment in	3, 19, 25, 28, 102	3, 128, 145, 148	3, 128, 146, 148	3, 128, 147, 156
Statistics	33	153	153	161
Pole line	20, 34	153	153	-
Premium on capital stock	19, 29	-	-	-
Prepayments	28	148	148	156
Private line service	31, 32, 35	-	-	-
Radio relay system	16, 20, 34	-	-	-
Radiotelephone service	26, 27, 35	-	-	-
Ratios and averages	9, 19, 33, 35	124, 128	124, 128	124, 128
Relief and pension data	36	-	-	-
Reserves:				
Amortization	3, 19, 28, 102	3, 128, 148	3, 128, 148	3, 128, 156
Depreciation	3, 19, 28, 102	3, 128, 148	2, 128, 148	3, 128, 156
Revenues:				
From furnishing and servicing stations	-	-	-	160
Index numbers	-	143	-	-
Message	-	130, 134, 151, 155	130, 134, 136, 151, 155	130, 134, 136, 159, 163
Operating	3, 19, 24, 31, 102	3, 130, 151	3, 130, 142, 151	3, 130, 142, 159
Private line service	31, 32, 35	-	-	-
Radiotelephone service	26, 27, 35	-	-	-
Telegraph service of telephone carriers	31, 32	-	-	-
Transmission	-	151	151	159
Service equipment furnished free to customers	-	153	153	161
States in which carriers operate	7	-	-	-
Surplus	3, 19, 29, 31, 102	3, 129, 149, 150	3, 129, 149, 150	3, 129, 157, 158
Taxes	4, 16, 20, 30, 102	4, 149, 150	4, 149, 150	4, 157, 158
Telegraph stations	35	-	-	-
Telephones	3, 9, 10, 11, 16, 21, 34, 102	-	-	-
By states	10, 16	-	-	-
By cities	11	-	-	-
Uncollectible operating revenues	32	149	149	157
Underground conduit	34	153	153	-
Wire mileage	3, 16, 20, 33, 102	3, 132, 153	3, 132, 153	-
Aerial (not in cable)	16, 20, 33, 102	132, 153	132, 153	-
In cable	16, 20, 33, 102	132, 153	132, 153	-

STATISTICS OF COMMUNICATIONS COMMON CARRIERS

GENERAL INDEX—Continued
2. By Companies

Name of company	Statistics		Intercorporate relations	
	Page	Number	Page	Number
Ace Telephone Association	102	1	166	1
All America Cables & Radio, Inc.	148	5	167	52
American Cable & Radio Corporation	-	-	167	51
American Telephone & Telegraph Co.	28	3	166	2
General Department	28	5	-	-
Long Lines Department	28	4	-	-
Bell Telephone Co. of Nevada	28	7	166	21
Bell Telephone Co. of Pennsylvania	37	8	166	3
California Interstate Telephone Co.	62	30	166	25
California Water and Telephone Co.	103	1	-	-
Carolina Telephone & Telegraph Co.	62	31	166	26
Central Telephone Co.	103	2	-	-
Champaign Telephone Co.	62	32	166	7
Chesapeake & Potomac Telephone Co.	37	9	166	4
Chesapeake & Potomac Telephone Co. of Maryland	37	10	166	5
Chesapeake & Potomac Telephone Co. of Virginia	37	11	166	6
Chesapeake & Potomac Telephone Co. of West Virginia	37	12	166	7
Cincinnati & Suburban Bell Telephone Co.	37	13	166	28
Citizens Utilities Co.	-	-	167	30
Citizens Utilities Co. of California	62	33	167	31
Commercial Cable Co.	148	6	167	53
Cuban American Telephone & Telegraph Co.	62	34	167	32
Delaware Valley Telephone Co.	102	2	167	36
Diamond State Telephone Co.	37	14	166	8
Farmers Union Telephone Co.	102	3	167	48
Firestone Tire & Rubber Co.	-	-	167	33
General Telephone & Electronics Corporation	-	-	167	35
General Telephone Co. of California	103	3	-	-
General Telephone Co. of Florida	103	4	-	-
General Telephone Co. of Illinois	103	5	-	-
General Telephone Co. of Indiana, Inc.	62	35	167	37
General Telephone Co. of Kentucky	103	6	-	-
General Telephone Co. of Michigan	70	36	167	38
General Telephone Co. of the Northwest	70	37	167	39
General Telephone Co. of Ohio	70	38	167	40
General Telephone Co. of Pennsylvania	103	7	-	-
General Telephone Co. of the Southeast	70	39	167	41
General Telephone Co. of the Southwest	70	40	167	42
General Telephone Co. of Wisconsin	111	8	-	-
Globe Wireless Ltd.	156	9	167	54
Grand River Mutual Telephone Corporation	70	41	167	44
Harrison Telephone Co.	102	4	166	29
Hawaiian Telephone Co.	70	42	167	45
Home Telephone & Telegraph Co. of Virginia	78	43	167	46
Illinois Bell Telephone Co.	46	15	166	9
Independent Telephone Corporation	-	-	167	47
Indiana Bell Telephone Co., Inc.	46	16	166	10
Inter-Mountain Telephone Co.	78	44	167	49
International Telephone & Telegraph Corporation	-	-	167	50
Kansas State Telephone Co.	102	5	167	59
Lee Telephone Co.	78	45	167	60
Lincoln Telephone and Telegraph Co.	111	9	-	-
Lorain County Radio Corporation	102	6	167	61
Lorain Telephone Co.	78	46	167	62
Mackay Radio & Telegraph Co.	156	10	167	55
Malheur Home Telephone Co.	78	47	166	13
Michigan Bell Telephone Co.	46	17	166	11
Mountain States Telephone & Telegraph Co.	46	18	166	12
New England Telephone & Telegraph Co.	46	19	166	14
New Jersey Bell Telephone Co.	46	20	166	16
New York Telephone Co.	46	21	166	17
Norfolk & Carolina Telephone & Telegraph Co.	78	48	167	63
Norfolk & Carolina Telephone & Telegraph Co. of Virginia	102	7	167	64
Northern Ohio Telephone Co.	111	10	-	-
Northwestern Bell Telephone Co.	54	22	166	18
Ohio Bell Telephone Co.	54	23	166	19
Oregon Washington Telephone Co.	78	49	168	72
Pacific Telephone & Telegraph Co.	54	24	166	20
Press Wireless, Inc.	156	11	167	65
Puerto Rico Telephone Co.	86	50	167	56
Radio Corporation of America	-	-	168	66
Radio Corporation of Puerto Rico	86	51	167	57
RCA Communications, Inc.	156	12	168	67

STATISTICS OF COMMUNICATIONS COMMON CARRIERS

173

GENERAL INDEX--Continued
2. By Companies--Continued

Name of company	Statistics		Intercorporate relations	
	Page	Number	Page	Number
Richmond Home Telephone Co., Inc.	86	52	169	3
Rochester Telephone Corporation	111	11	-	-
Southern Bell Telephone & Telegraph Co.	54	25	166	22
Southern New England Telephone Co.	54	26	168	68
Southwestern Bell Telephone Co.	54	27	166	23
Southwestern States Telephone Co.	111	12	-	-
Tri-State Associated Telephone Corporation	86	53	167	43
Tropical Radio Telegraph Co.	156	13	168	70
United Fruit Co.	-	-	168	69
United States-Liberia Radio Corporation	156	14	167	34
United Telephone Co. of Pennsylvania	111	13	-	-
United Telephone Co. of the West	86	54	168	73
United Utilities, Inc.	-	-	168	71
Virgin Islands Telephone Corporation	102	8	167	58
West Coast Telephone Co.	86	55	168	74
West Coast Telephone Co. of California	86	56	168	75
Westerly Automatic Telephone Co.	94	57	166	15
Western Carolina Telephone Co.	94	58	168	76
Western Union Telegraph Co.	148	2,7	168	77
Wisconsin Telephone Co.	54	28	166	24
Woodbury Telephone Co.	102	9	168	78

S U P P L E M E N T

Revenues from overseas communications services reported by telephone carriers for the years 1951 to 1960, inclusive 1/

(Thousands of dollars)

Year	American Telephone & Telegraph Co.		Cuban American Telephone & Telegraph Co.		Radio Corporation of Puerto Rico		Hawaiian Telephone Co.		Total	
	Message 2/	Private line 3/	Message 4/	Private line	Message	Private line 3/	Message	Private line 3/	Message	Private line
1951	\$9,831	\$242	\$586	\$96	\$297	\$1	-	-	\$10,714	\$339
1952	10,010	215	613	98	335	1	-	-	10,958	314
1953	10,521	162	617	103	398	1	-	-	11,536	266
1954	10,991	126	659	90	449	4	-	-	12,099	220
1955	12,456	148	784	95	545	-	-	-	13,785	243
1956	5/ 15,133	188	894	131	669	-	-	-	16,696	319
1957	20,743	717	850	162	809	-	6/ \$277	-	22,679	879
1958	24,745	1,358	737	177	933	2	1,426	\$118	27,841	1,655
1959	29,344	3,120	721	182	1,094	1	1,951	322	33,110	3,625
1960	37,659	3/ 5,075	403	151	7/ 2,057	1	2,203	547	42,322	5,774

- 1/ Relatively minor amounts of revenues from U. S. sources from telephone operations of RCA Communications, Inc. in Guam (and Hawaii, prior to October 9, 1957) and of All America Cables and Radio, Inc. in the Virgin Islands are not included in this tabulation.
- 2/ Includes the carrier's share of the overseas service charges attributable to the landline haul in the U. S., except that for the years 1951-1956 such share on Cuban calls is omitted.
- 3/ The private line revenues of A.T. & T. Co. for 1960 include an estimated \$850,000 received from international telegraph carriers for the rental of overseas communications channels used by the lessees for the services offered by them. Private line revenues of Radio Corporation of Puerto Rico do not include its share of revenues from leases to the international telegraph carriers. It has not been ascertained whether or not private line revenues of Hawaiian Telephone Co. include such revenues.
- 4/ The revenues of Cuban American Telephone & Telegraph Co. were affected by changes in operating arrangements made when the "over-the-horizon" microwave radio system (owned jointly by A.T. & T. Co. and Radio Corporation of Cuba) between the U. S. and Cuba was placed in service September 12, 1957.
- 5/ The first transoceanic cable was placed in service September 25, 1956.
- 6/ The Hawaiian cable, in which the Hawaiian Telephone Co. owns an interest, was placed in operation October 9, 1957. Prior to that date the Hawaiian-U.S. service was via radio and the Hawaiian radio facilities were supplied by RCA Communications, Inc.
- 7/ The telephone cable between U. S. and Puerto Rico was placed in operation January 26, 1960.