

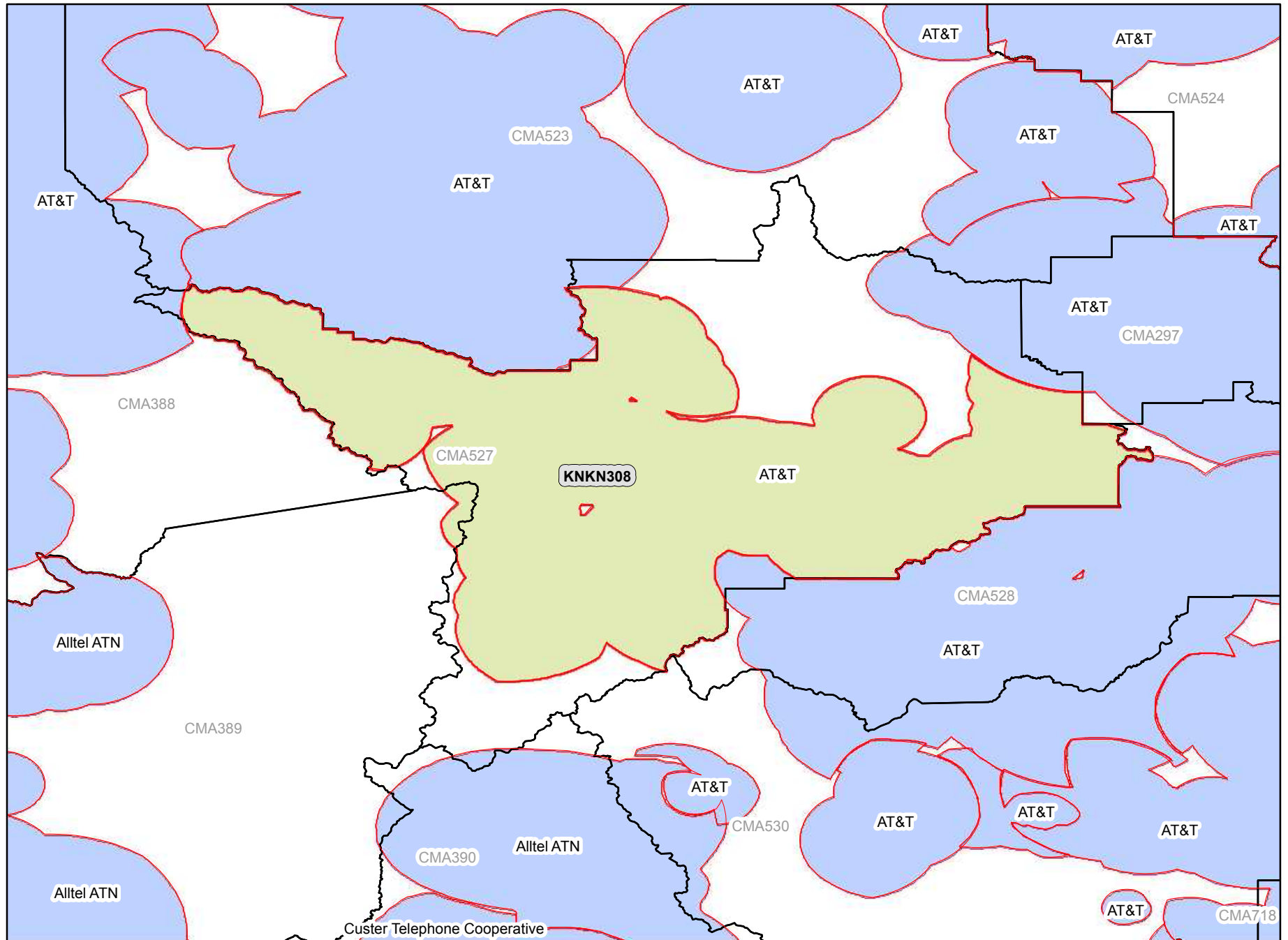

CMA527A

Montana 5 - Mineral



Legend

-  CMA Market Boundary
-  A Block CGSA
-  Adjacent A Block CGSA

Analysis as of 01/11/2012

CMA528A

Montana 6 - Deer Lodge

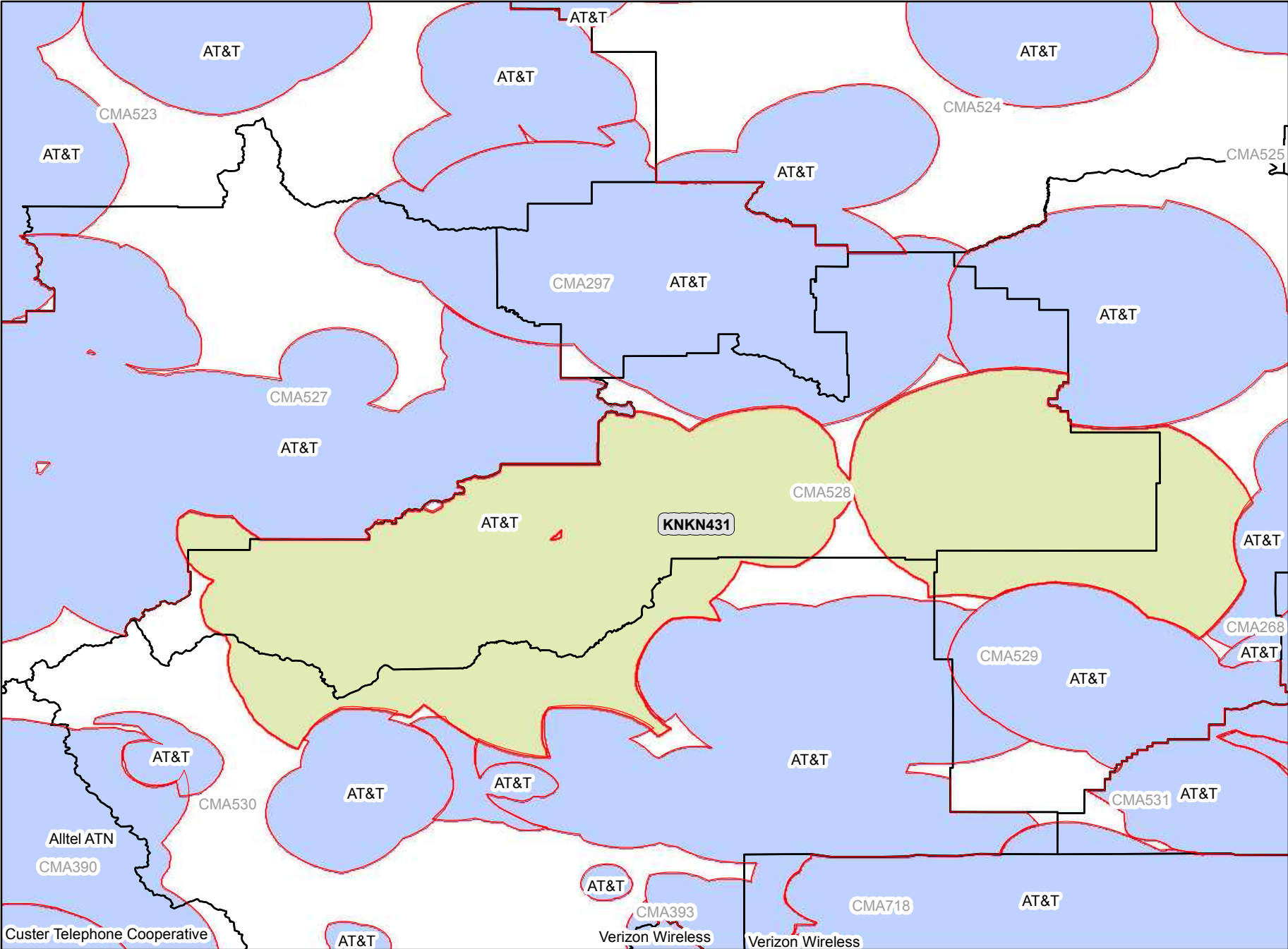

- Legend**
- CMA Market Boundary
 - A Block CGSA
 - Adjacent A Block CGSA

Analysis as of 01/11/2012

CMA529A

Montana 7 - Fergus

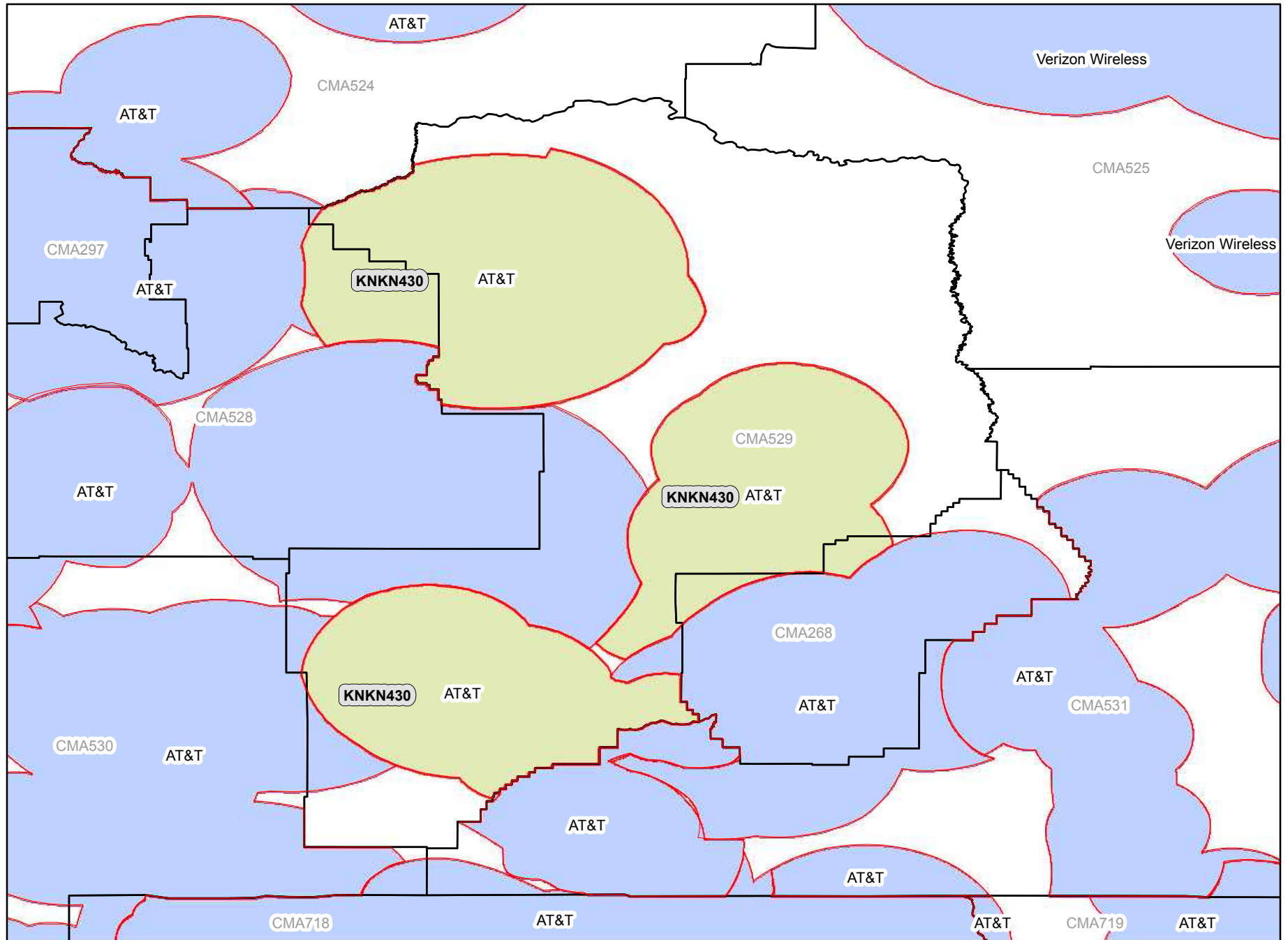

Legend

-  CMA Market Boundary
-  A Block CGSA
-  Adjacent A Block CGSA

Analysis as of 01/11/2012

CMA530A

Montana 8 - Beaverhead

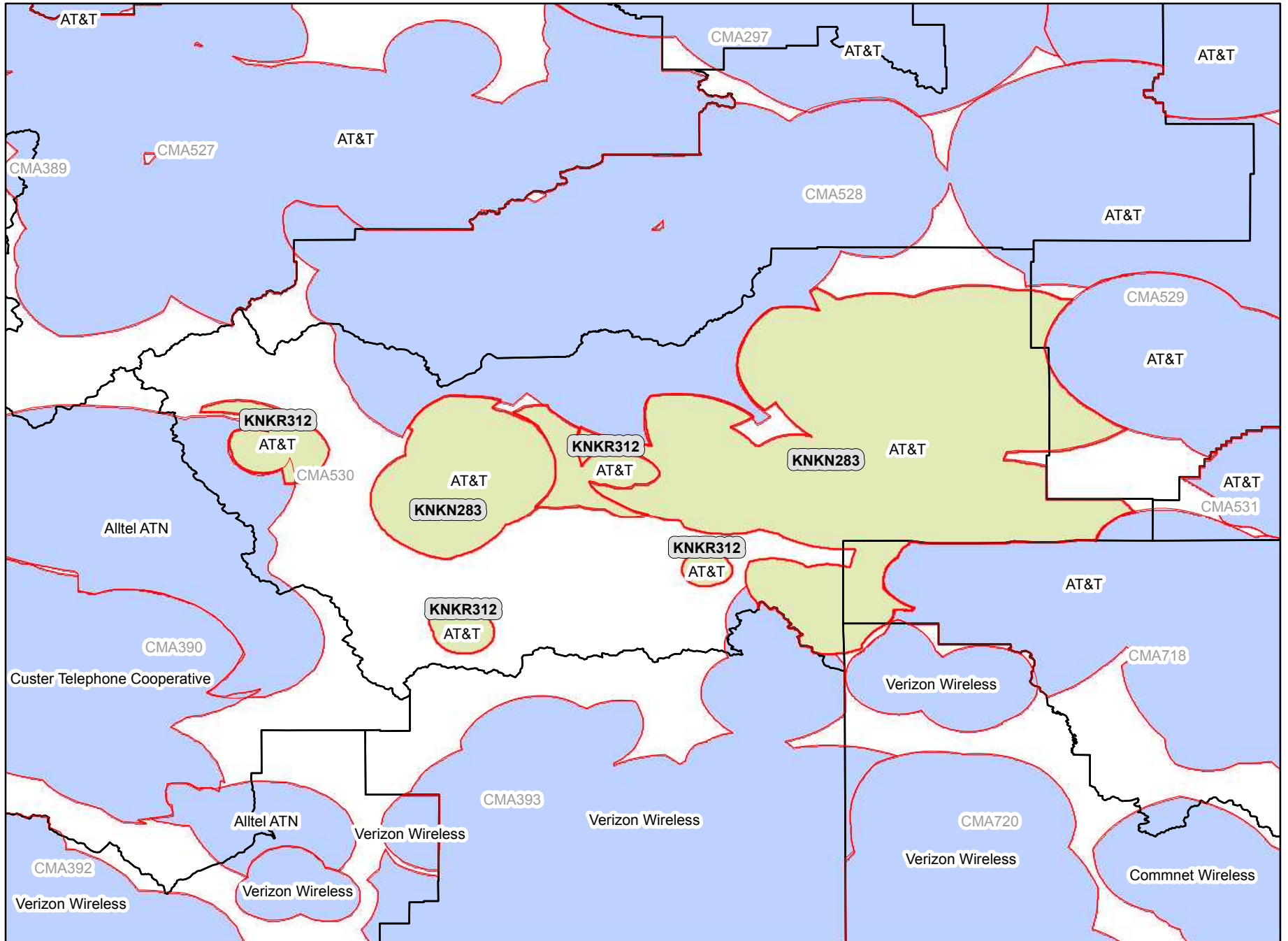

Legend

- CMA Market Boundary
- A Block CGSA
- Adjacent A Block CGSA

Analysis as of 01/11/2012

CMA531A

Montana 9 - Carbon

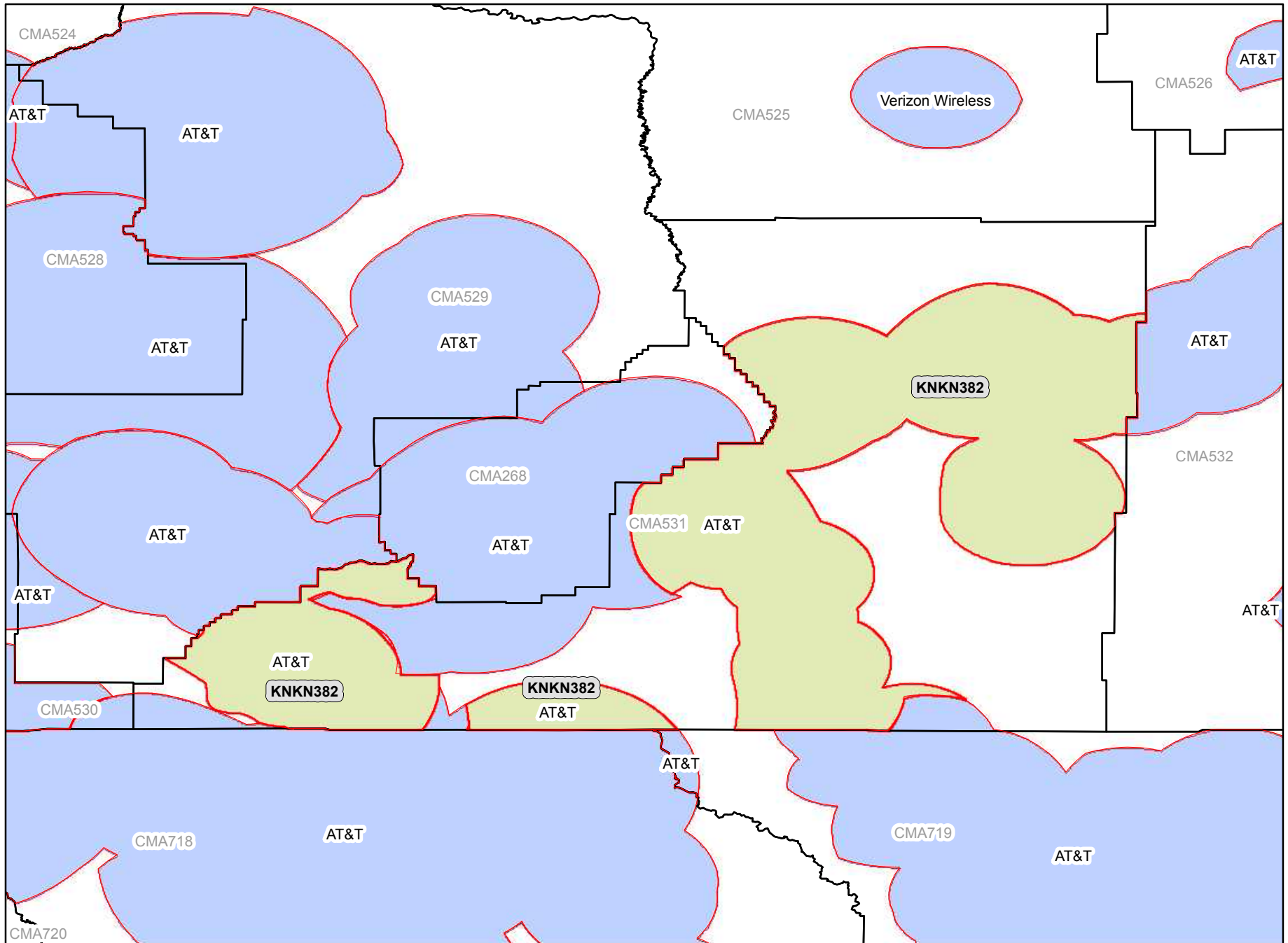

Legend

-  CMA Market Boundary
-  A Block CGSA
-  Adjacent A Block CGSA

Analysis as of 01/11/2012

CMA532A

Montana 10 - Prairie

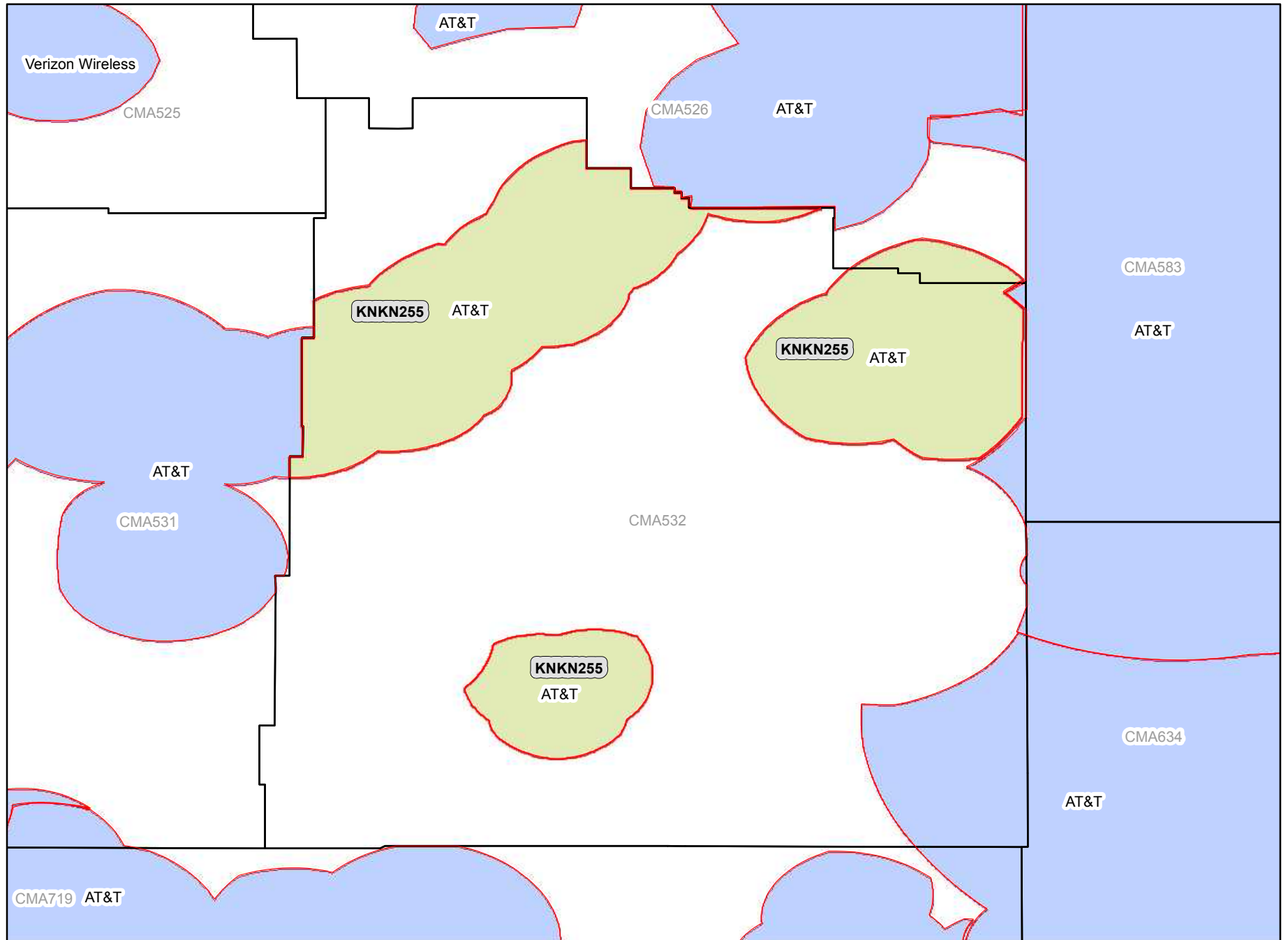

Legend

-  CMA Market Boundary
-  A Block CGSA
-  Adjacent A Block CGSA

Analysis as of 01/11/2012

CMA533A

Nebraska 1 - Sioux



Legend

- CMA Market Boundary
- A Block CGSA
- Adjacent A Block CGSA

CMA534A

Nebraska 2 - Cherry

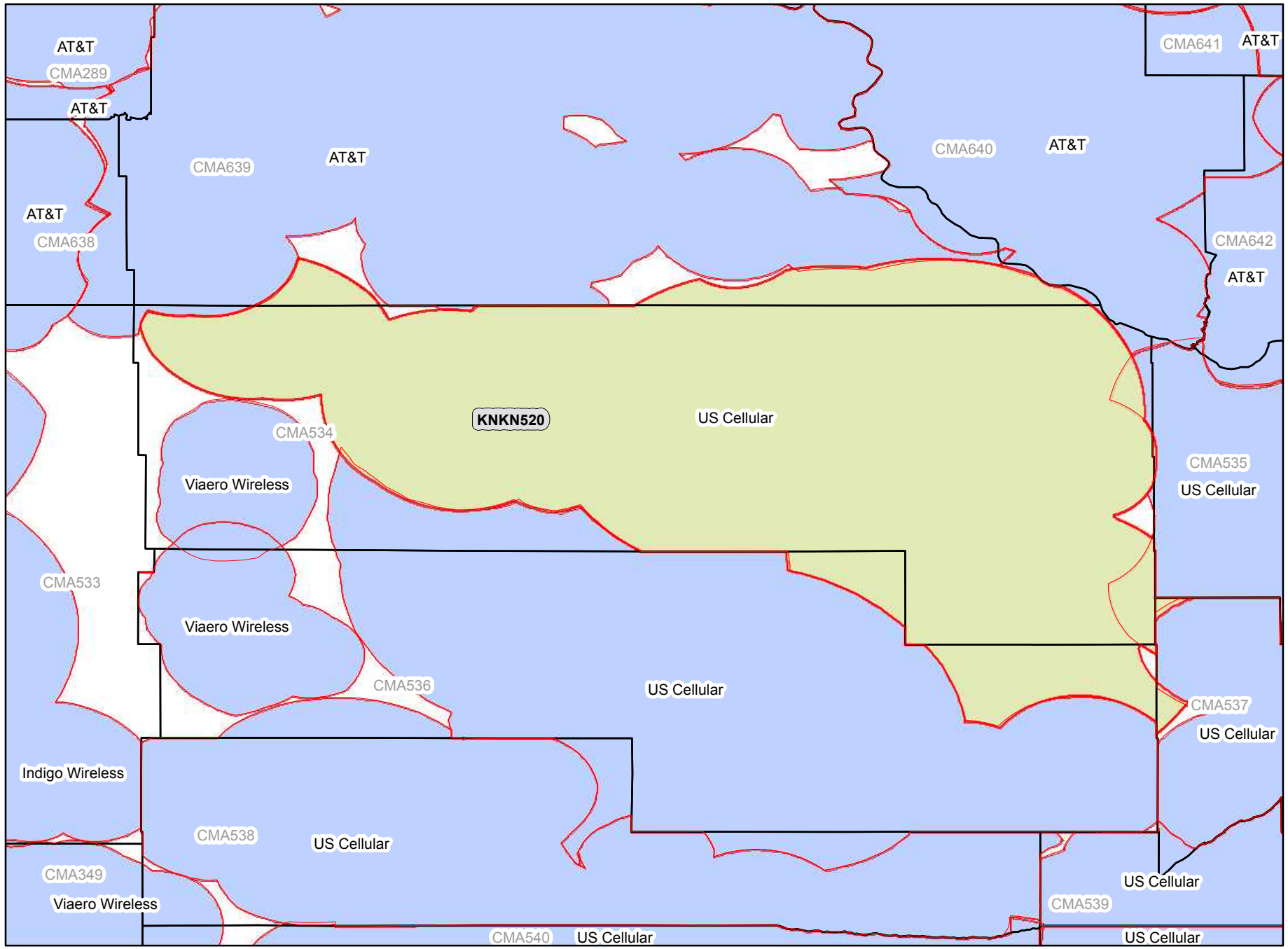

- Legend**
- CMA Market Boundary
 - A Block CGSA
 - Adjacent A Block CGSA

Analysis as of 01/11/2012

CMA535A Nebraska 3 - Knox

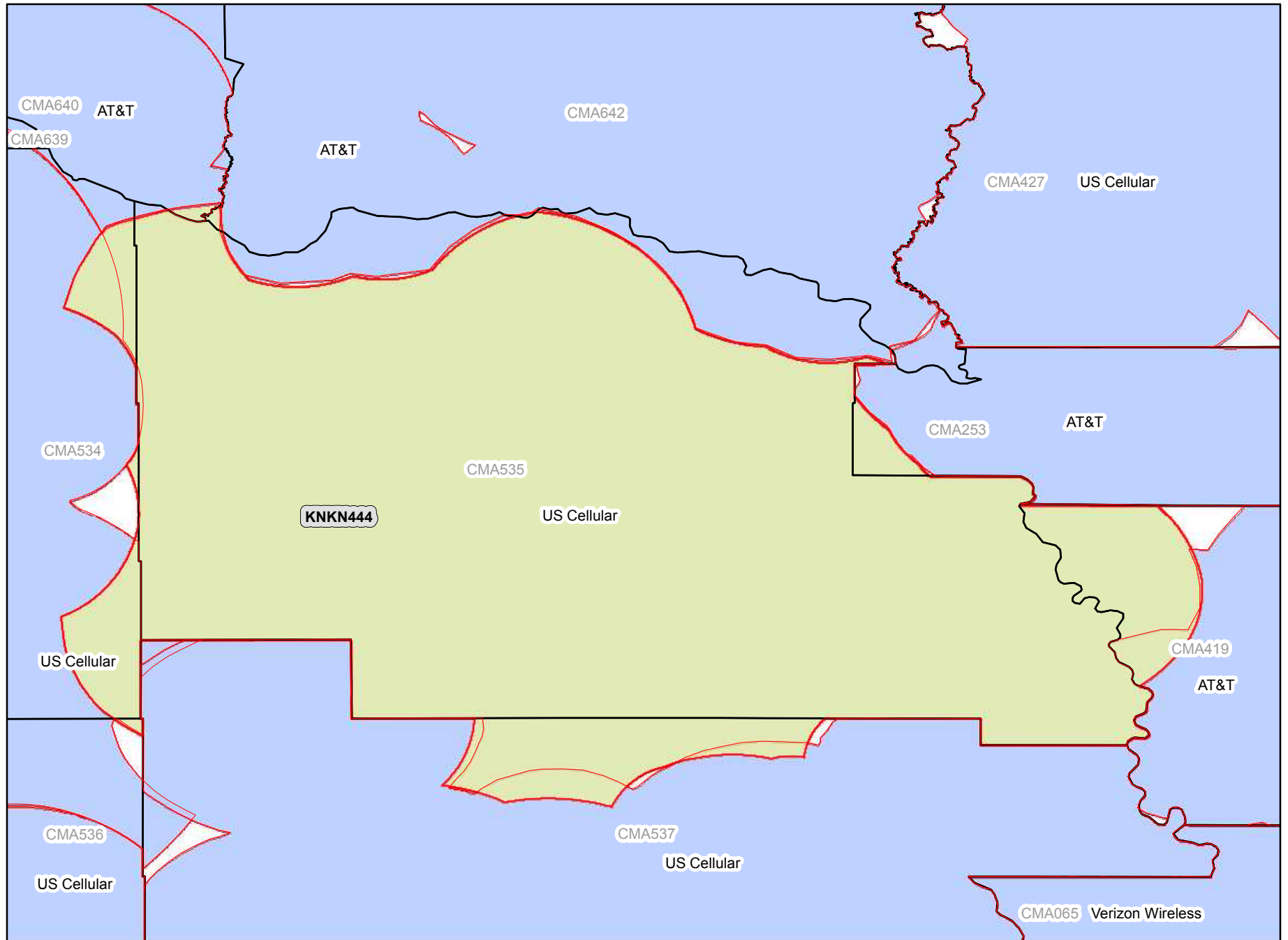

Legend

-  CMA Market Boundary
-  A Block CGSA
-  Adjacent A Block CGSA

Analysis as of 01/11/2012

CMA536A

Nebraska 4 - Grant

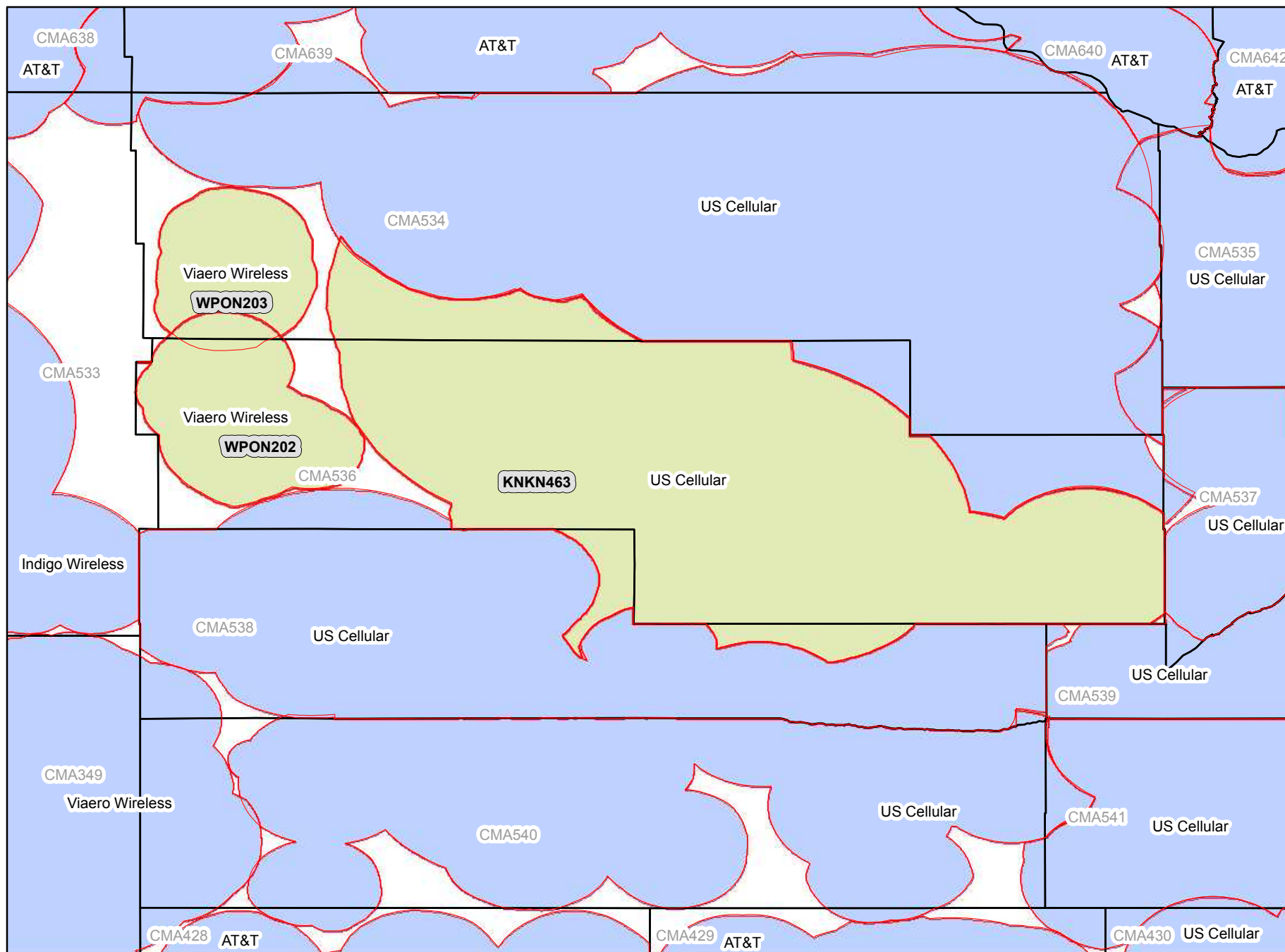

Legend

- CMA Market Boundary
- A Block CGSA
- Adjacent A Block CGSA

Analysis as of 01/11/2012

CMA537A

Nebraska 5 - Boone

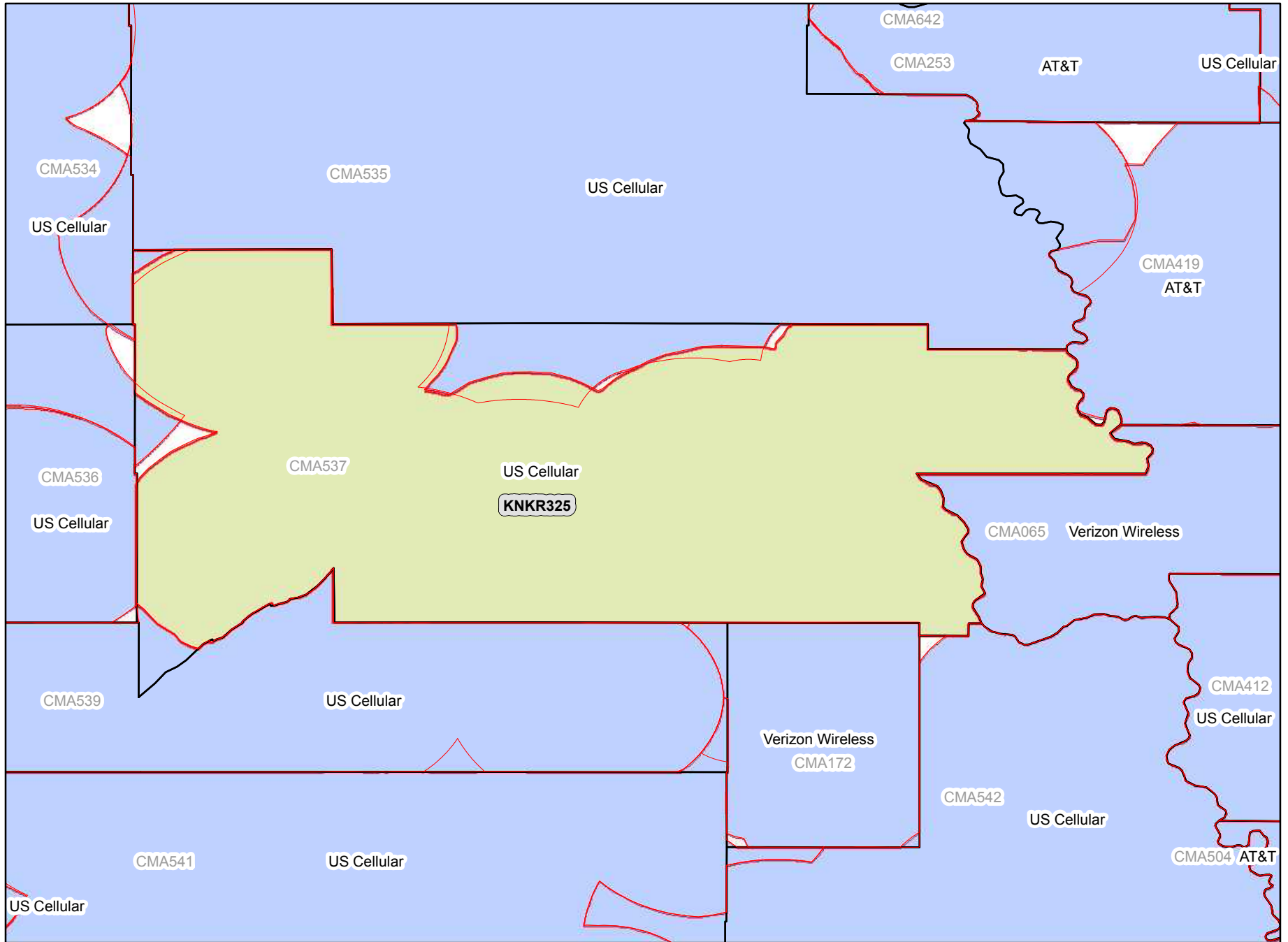

Legend

-  CMA Market Boundary
-  A Block CGSA
-  Adjacent A Block CGSA

Analysis as of 01/11/2012

CMA538A Nebraska 6 - Keith

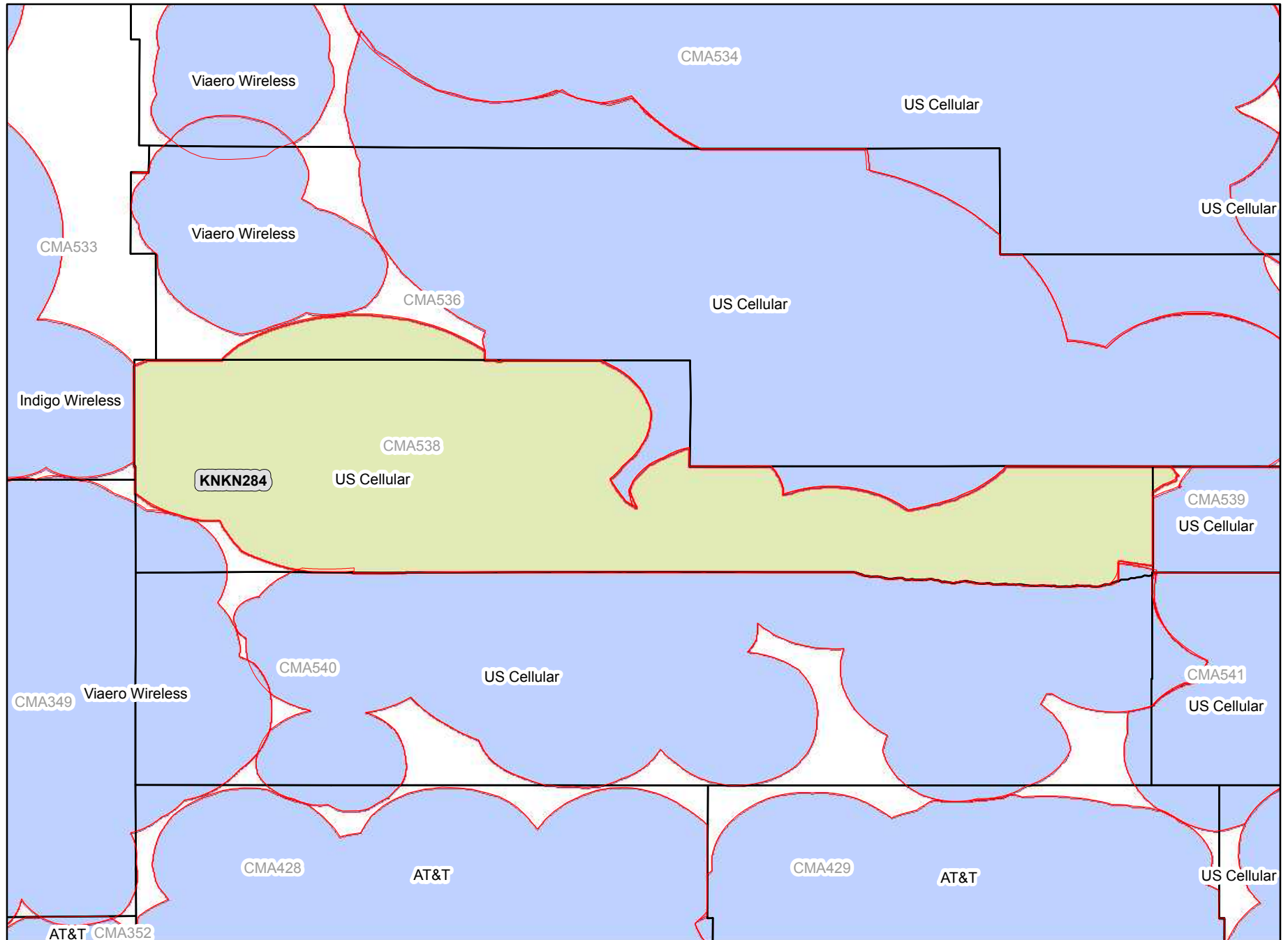

Legend

-  CMA Market Boundary
-  A Block CGSA
-  Adjacent A Block CGSA

Analysis as of 01/11/2012

CMA539A

Nebraska 7 - Hall

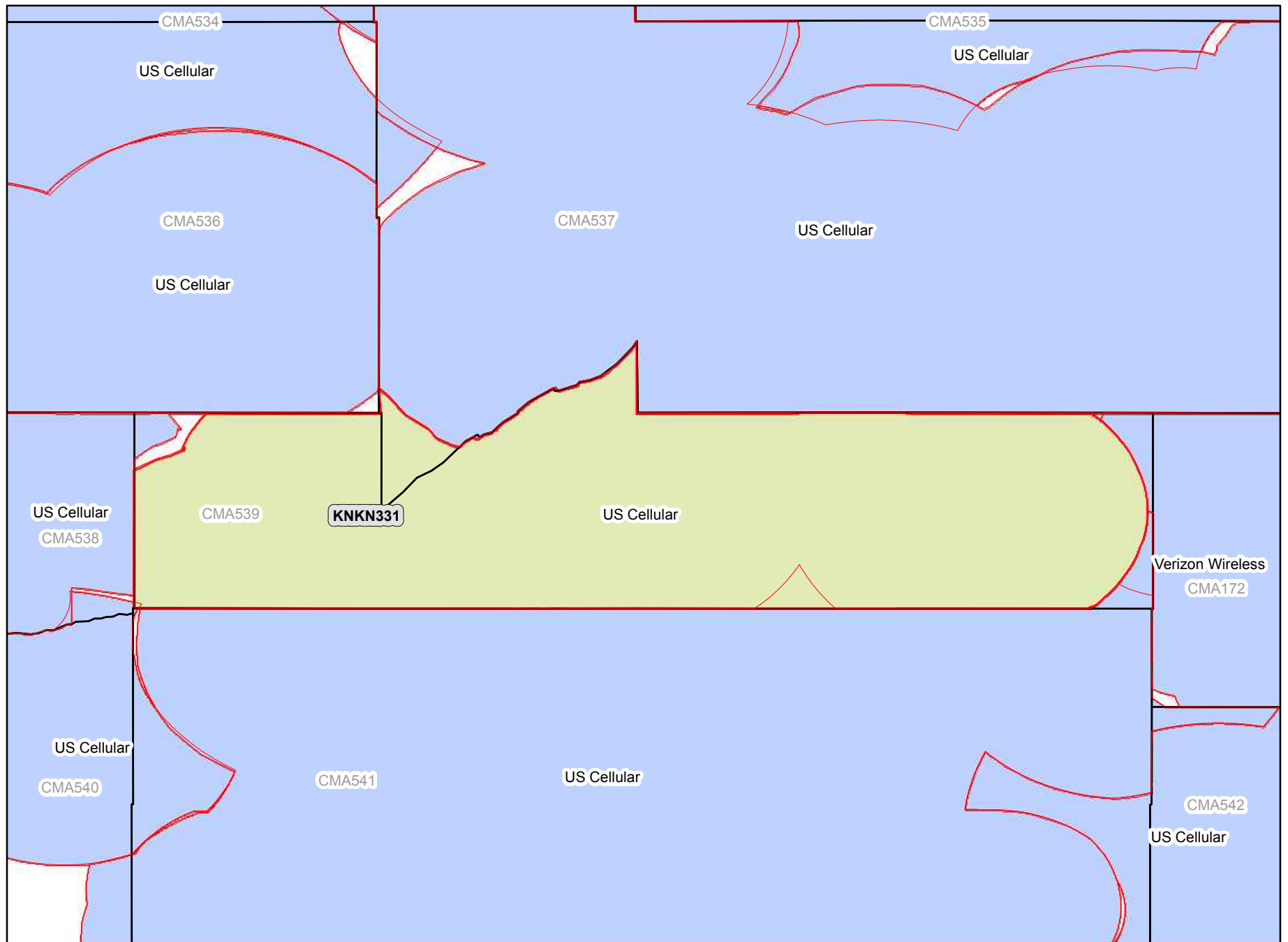

Legend

-  CMA Market Boundary
-  A Block CGSA
-  Adjacent A Block CGSA

Analysis as of 01/11/2012

CMA541A Nebraska 9 - Adams

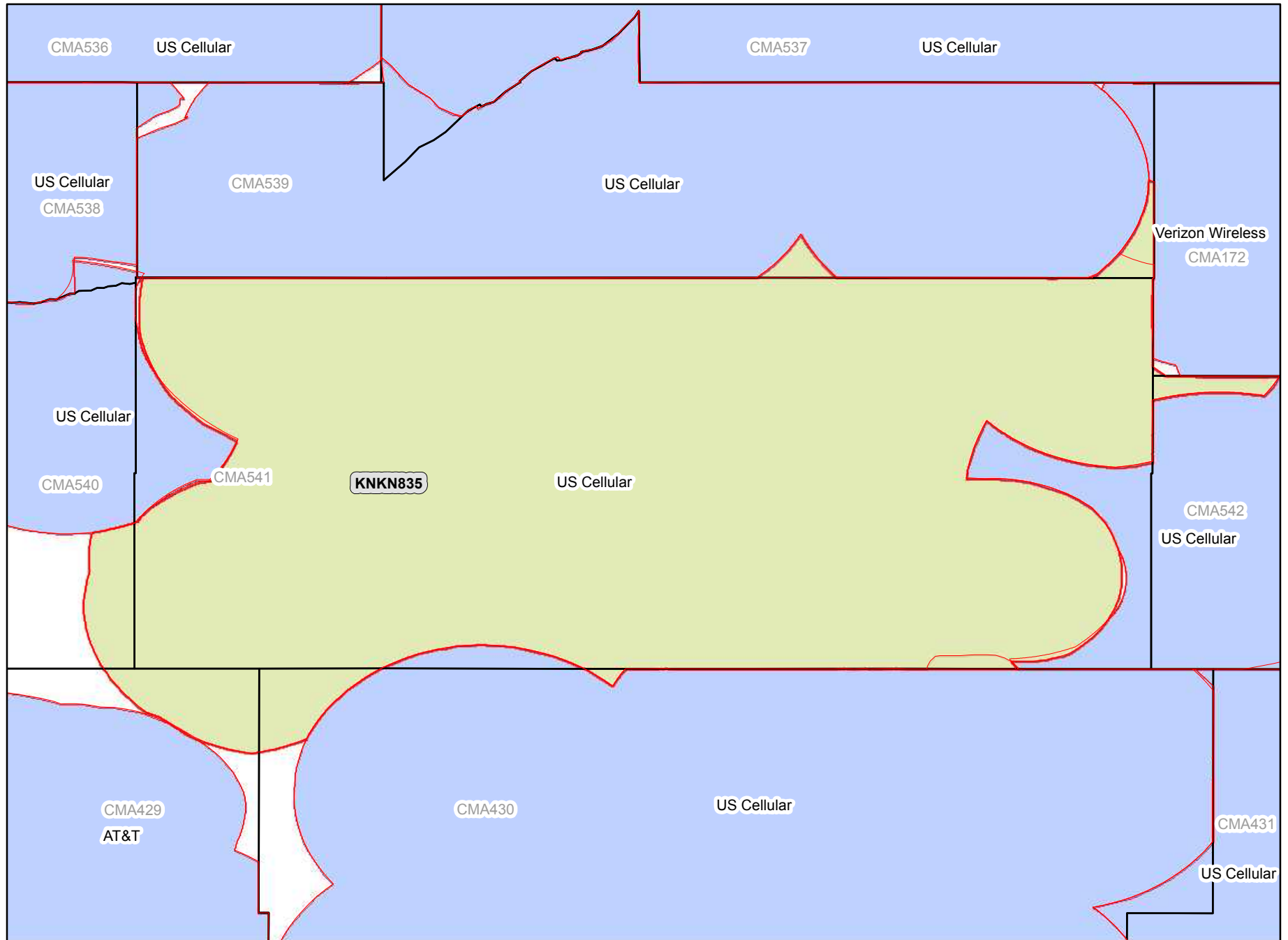

Legend

-  CMA Market Boundary
-  A Block CGSA
-  Adjacent A Block CGSA

Analysis as of 01/11/2012

CMA542A

Nebraska 10 - Cass

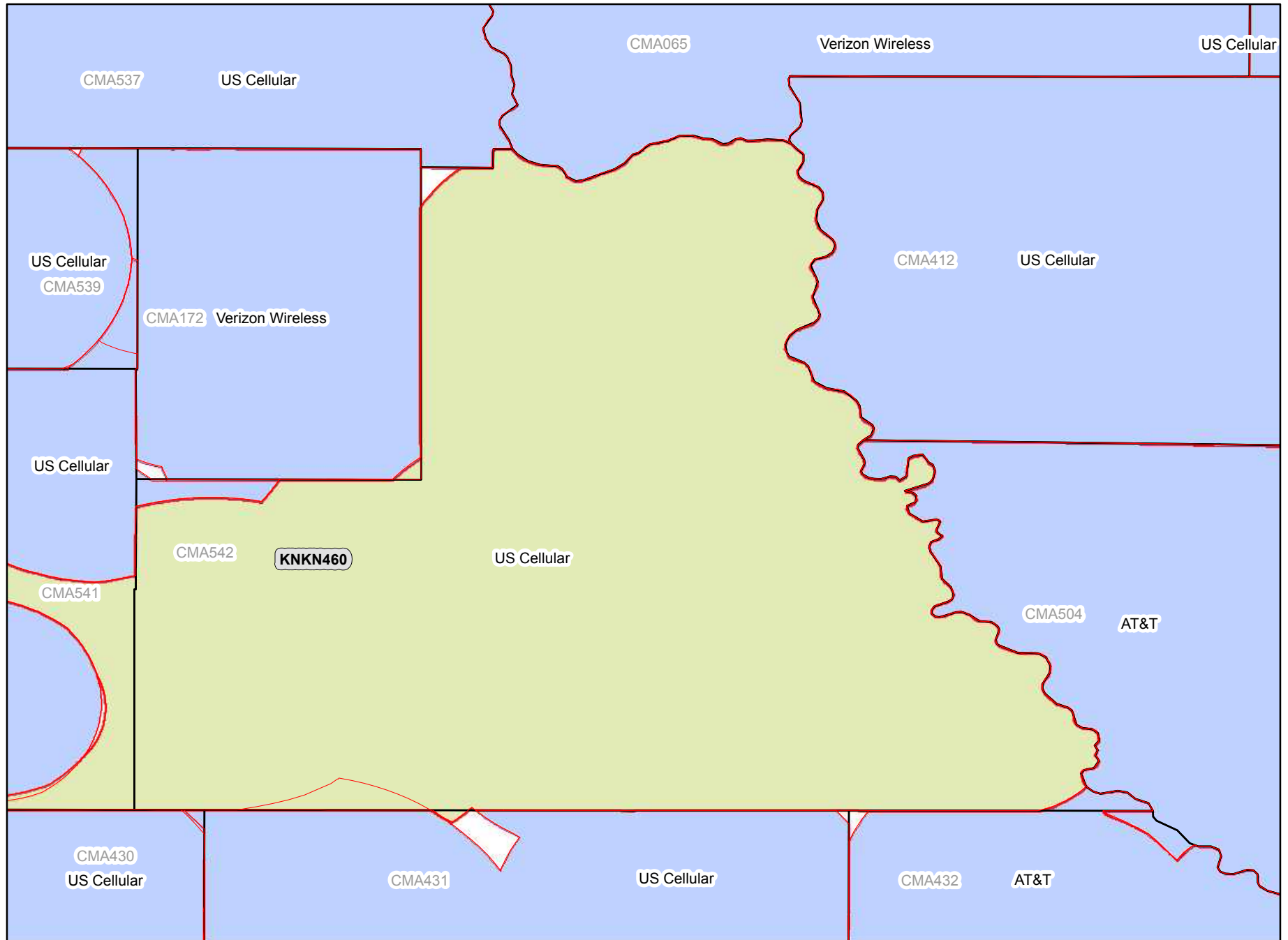

Legend

-  CMA Market Boundary
-  A Block CGSA
-  Adjacent A Block CGSA

Analysis as of 01/11/2012

CMA543A

Nevada 1 - Humboldt

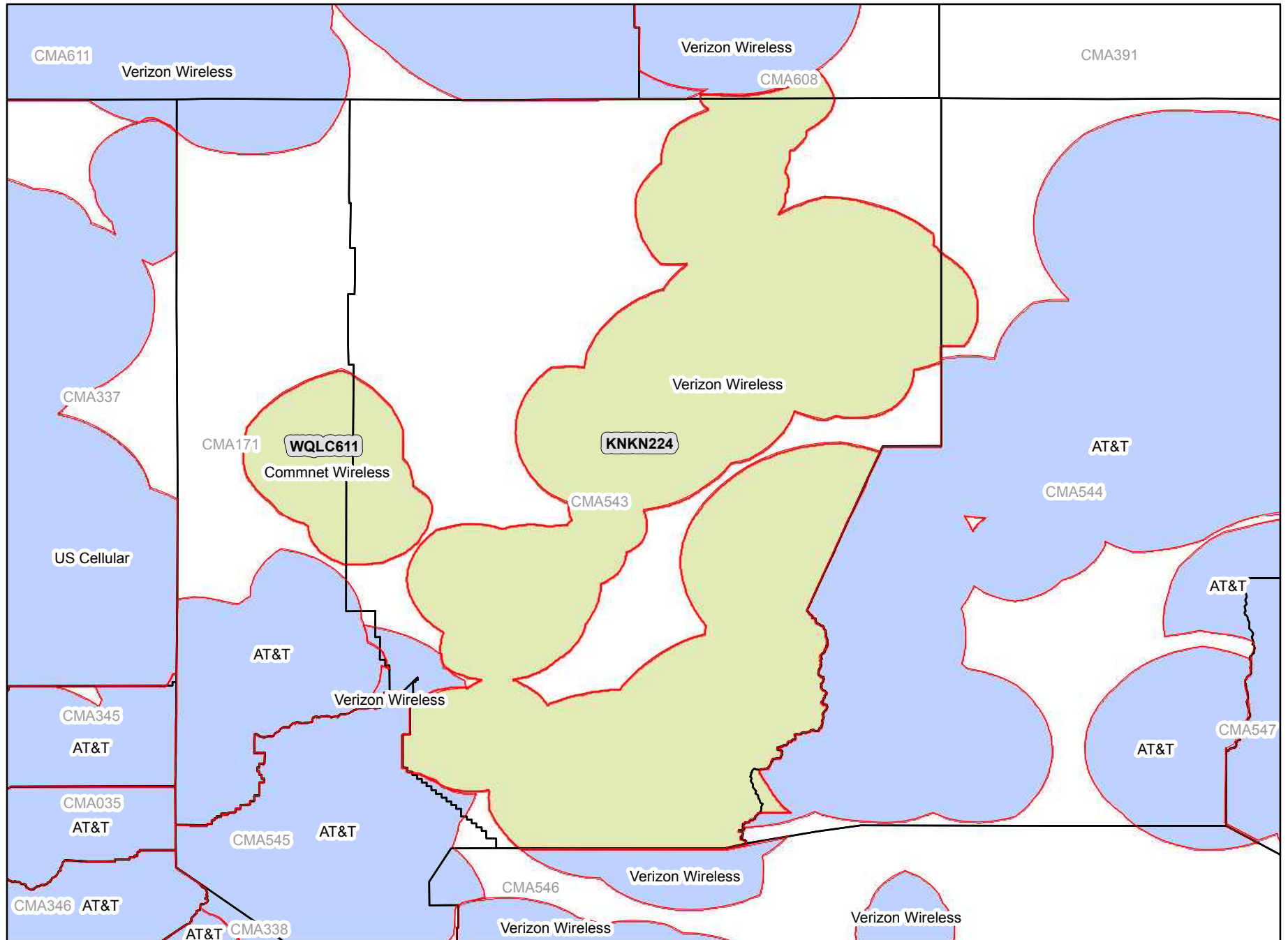

Legend

-  CMA Market Boundary
-  A Block CGSA
-  Adjacent A Block CGSA

Analysis as of 01/11/2012

CMA544A

Nevada 2 - Lander

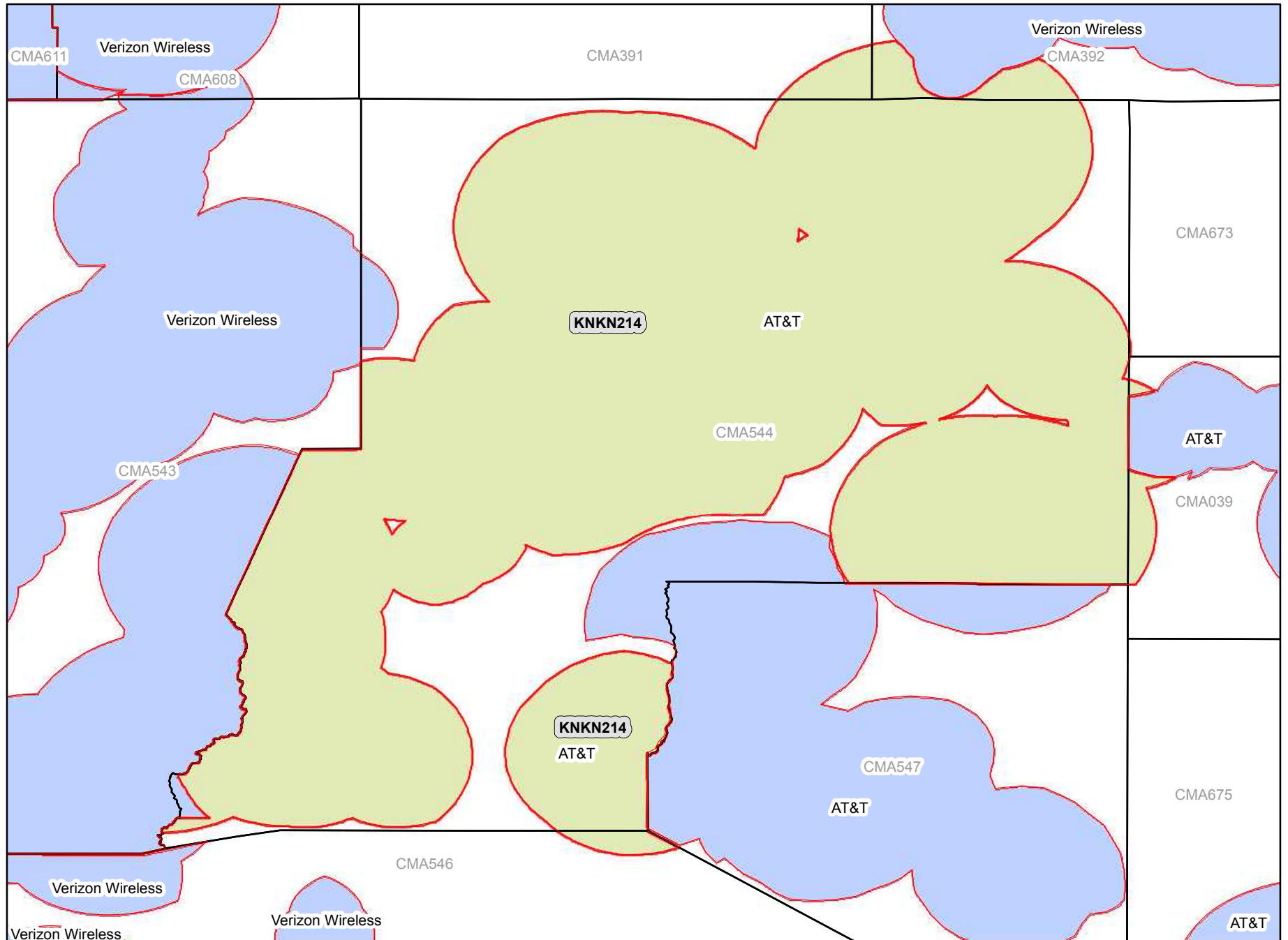

Legend

-  CMA Market Boundary
-  A Block CGSA
-  Adjacent A Block CGSA



Analysis as of 01/11/2012

CMA545A

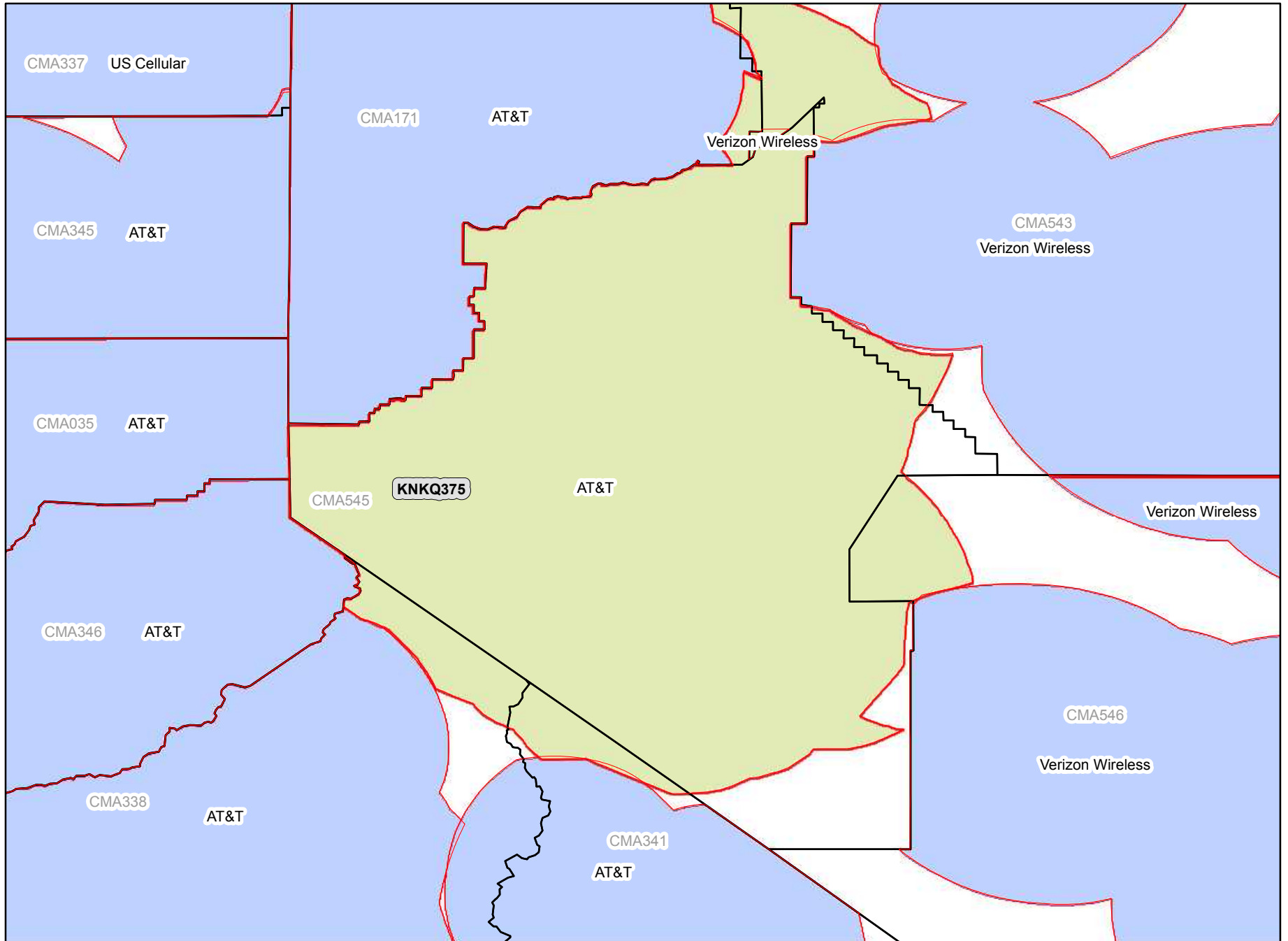
Nevada 3 - Storey



Legend

-  CMA Market Boundary
-  A Block CGSA
-  Adjacent A Block CGSA

Analysis as of 01/11/2012

CMA546A

Nevada 4 - Mineral

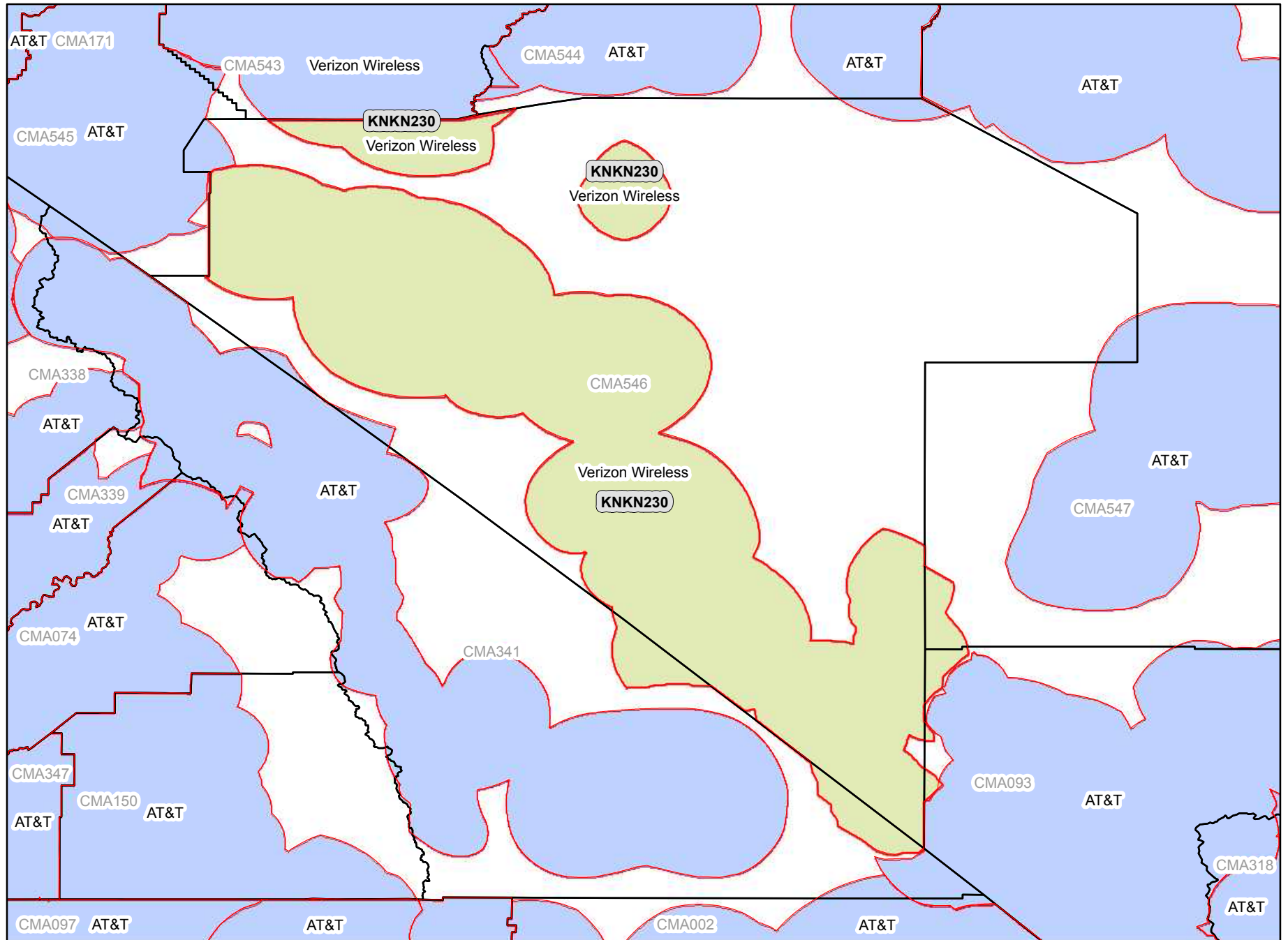

Legend

-  CMA Market Boundary
-  A Block CGSA
-  Adjacent A Block CGSA

Analysis as of 01/11/2012

CMA547A

Nevada 5 - White Pine

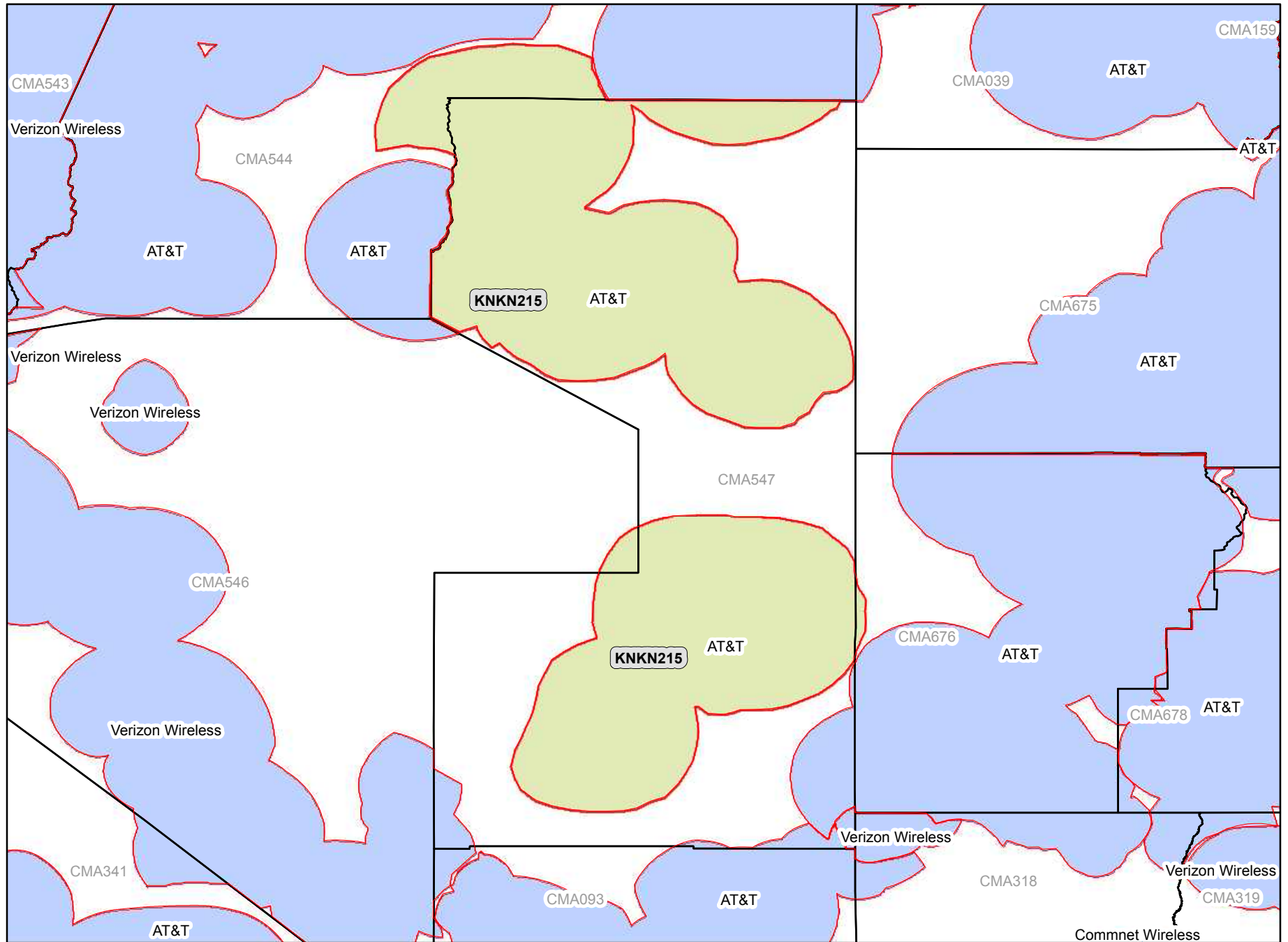

Legend

-  CMA Market Boundary
-  A Block CGSA
-  Adjacent A Block CGSA

Analysis as of 01/11/2012

CMA548A

New Hampshire 1 - Coos

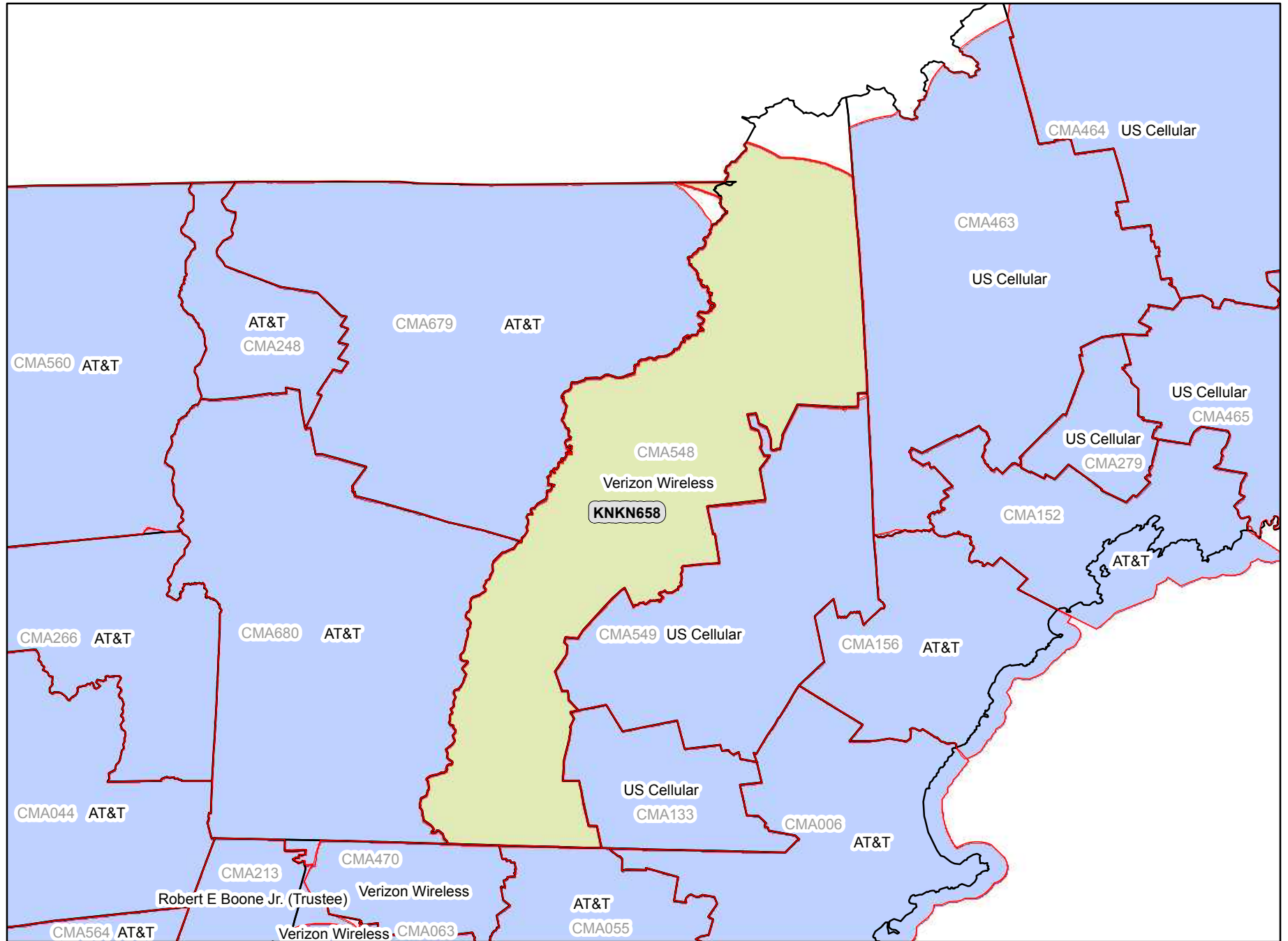

Legend

- CMA Market Boundary
- A Block CGSA
- Adjacent A Block CGSA

Analysis as of 01/11/2012

CMA549A

New Hampshire 2 - Carroll

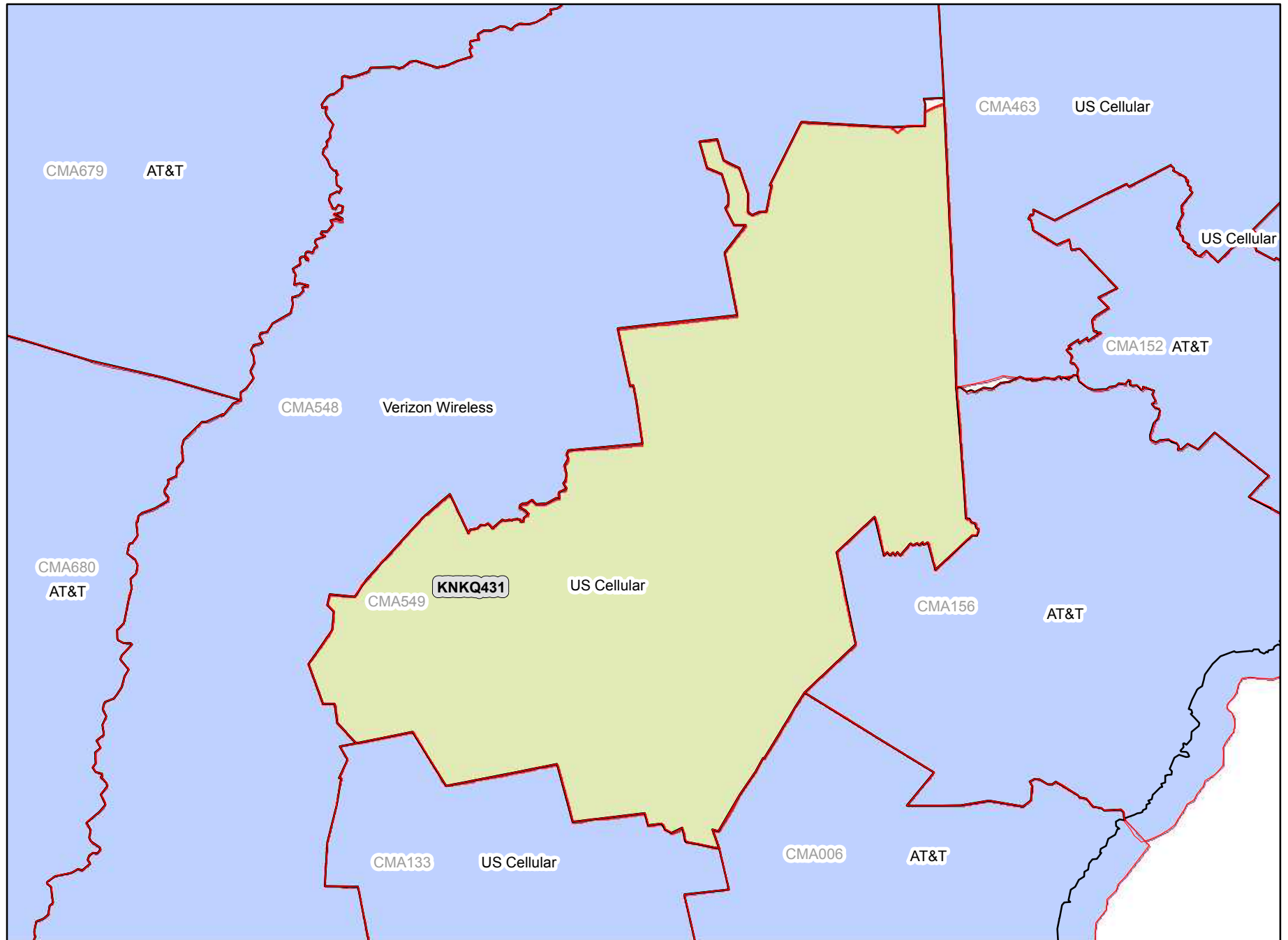

Legend



-  CMA Market Boundary
-  A Block CGSA
-  Adjacent A Block CGSA

Analysis as of 01/11/2012

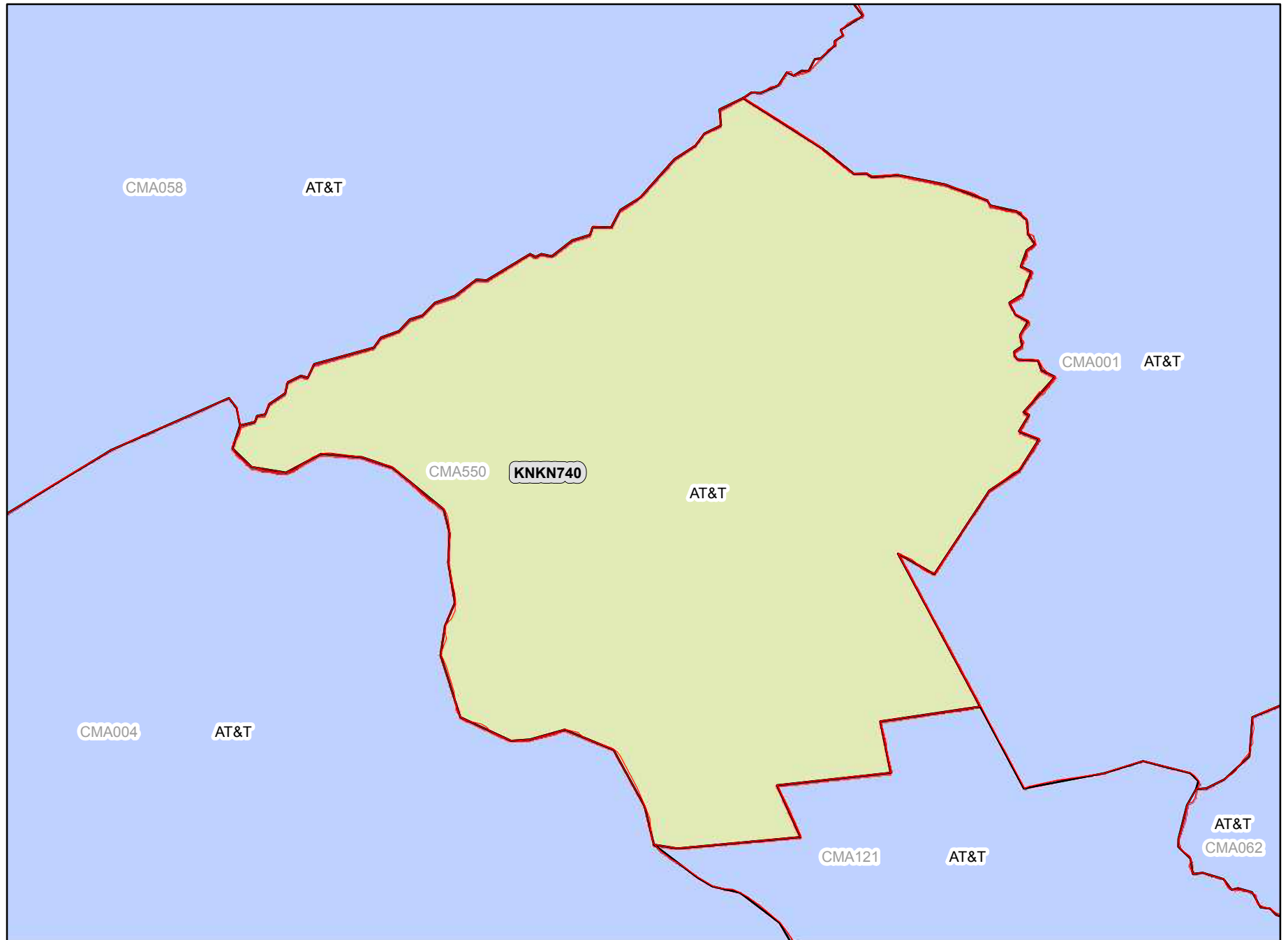
CMA550A New Jersey 1 - Hunterdon



Legend



-  CMA Market Boundary
-  A Block CGSA
-  Adjacent A Block CGSA

Analysis as of 01/11/2012

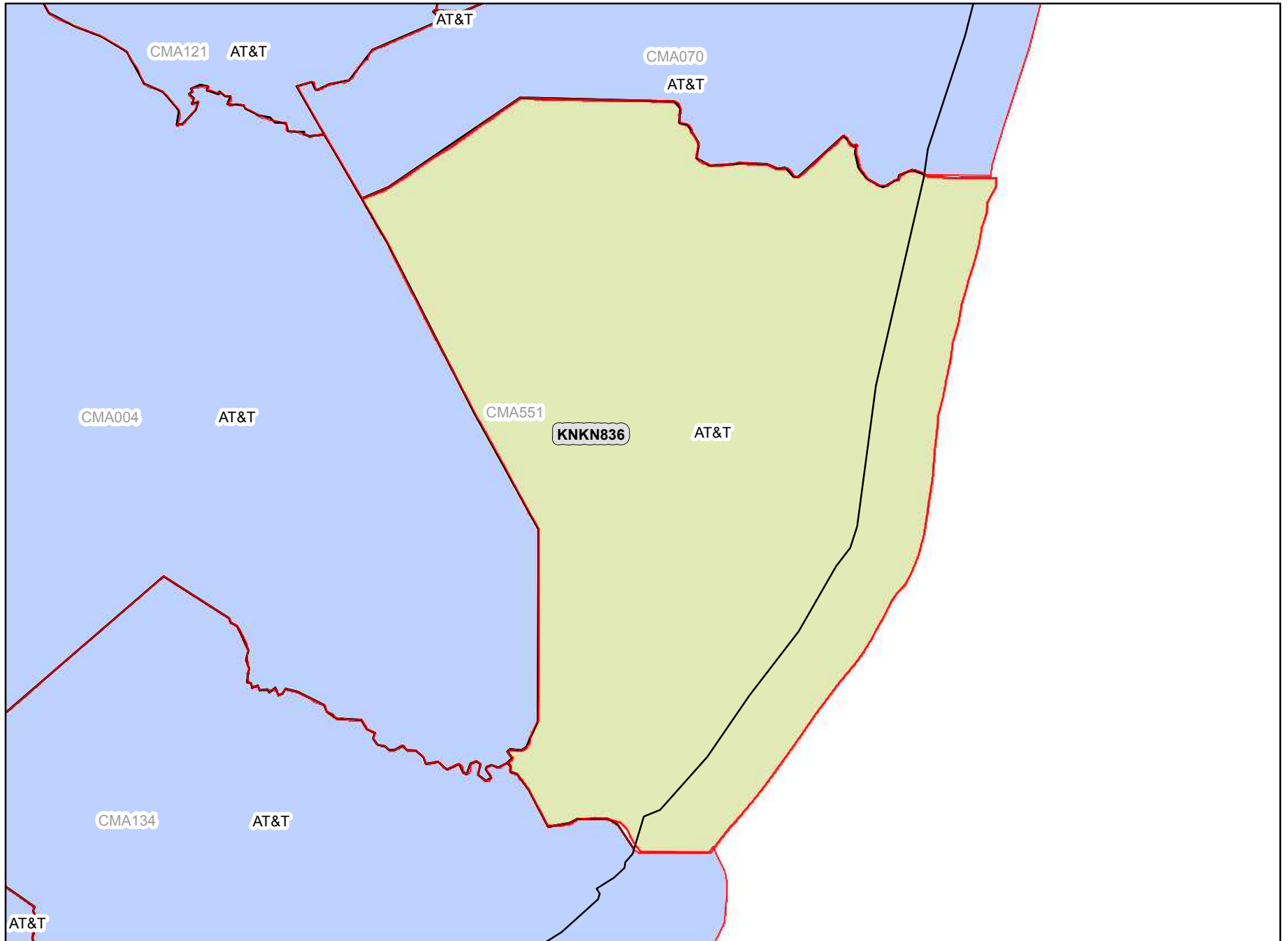
CMA551A New Jersey 2 - Ocean



Legend

-  CMA Market Boundary
-  A Block CGSA
-  Adjacent A Block CGSA

Analysis as of 01/11/2012

CMA552A New Jersey 3 - Sussex

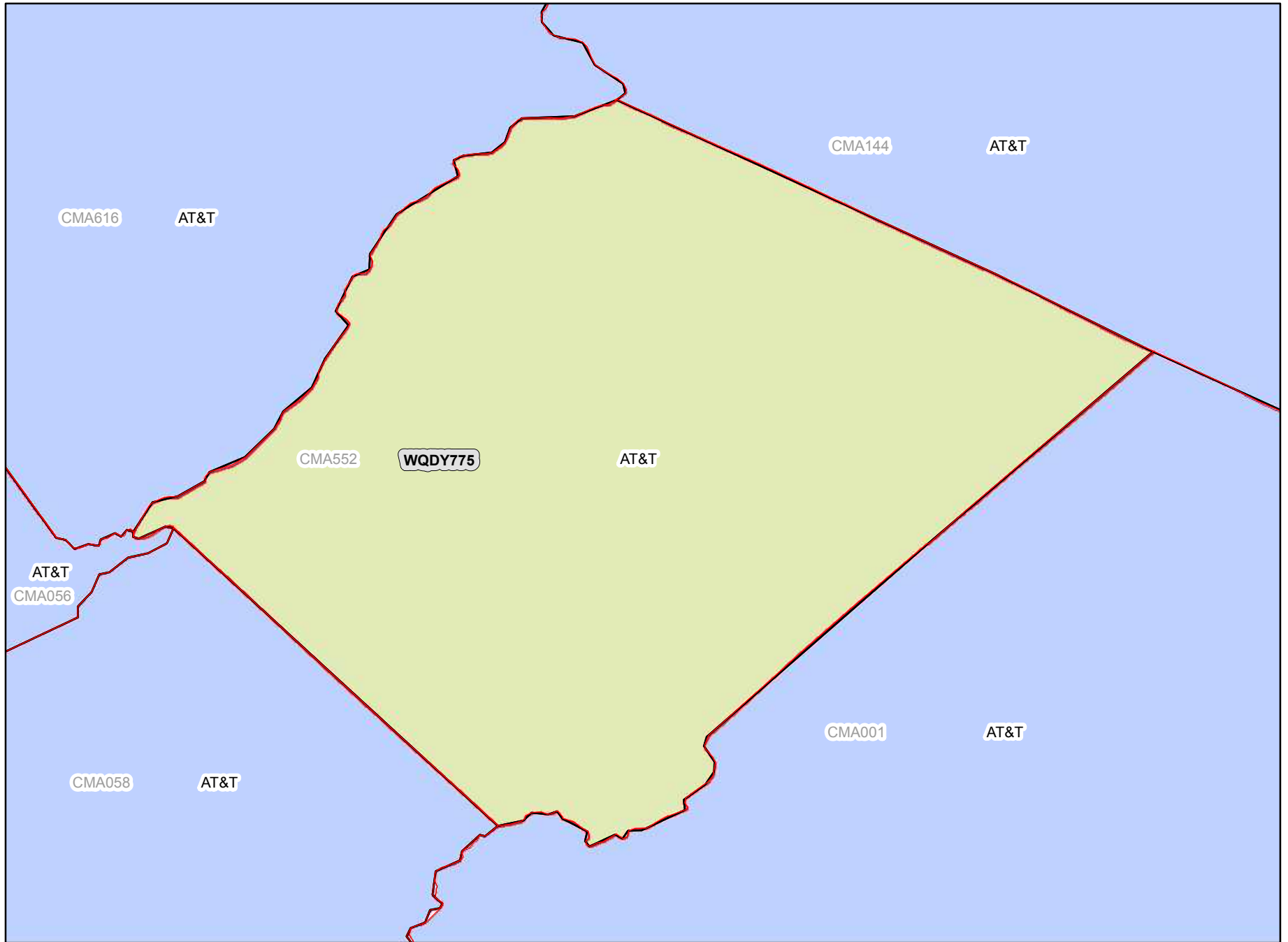

Legend

-  CMA Market Boundary
-  A Block CGSA
-  Adjacent A Block CGSA

Analysis as of 01/11/2012

CMA553A

New Mexico 1 - San Juan

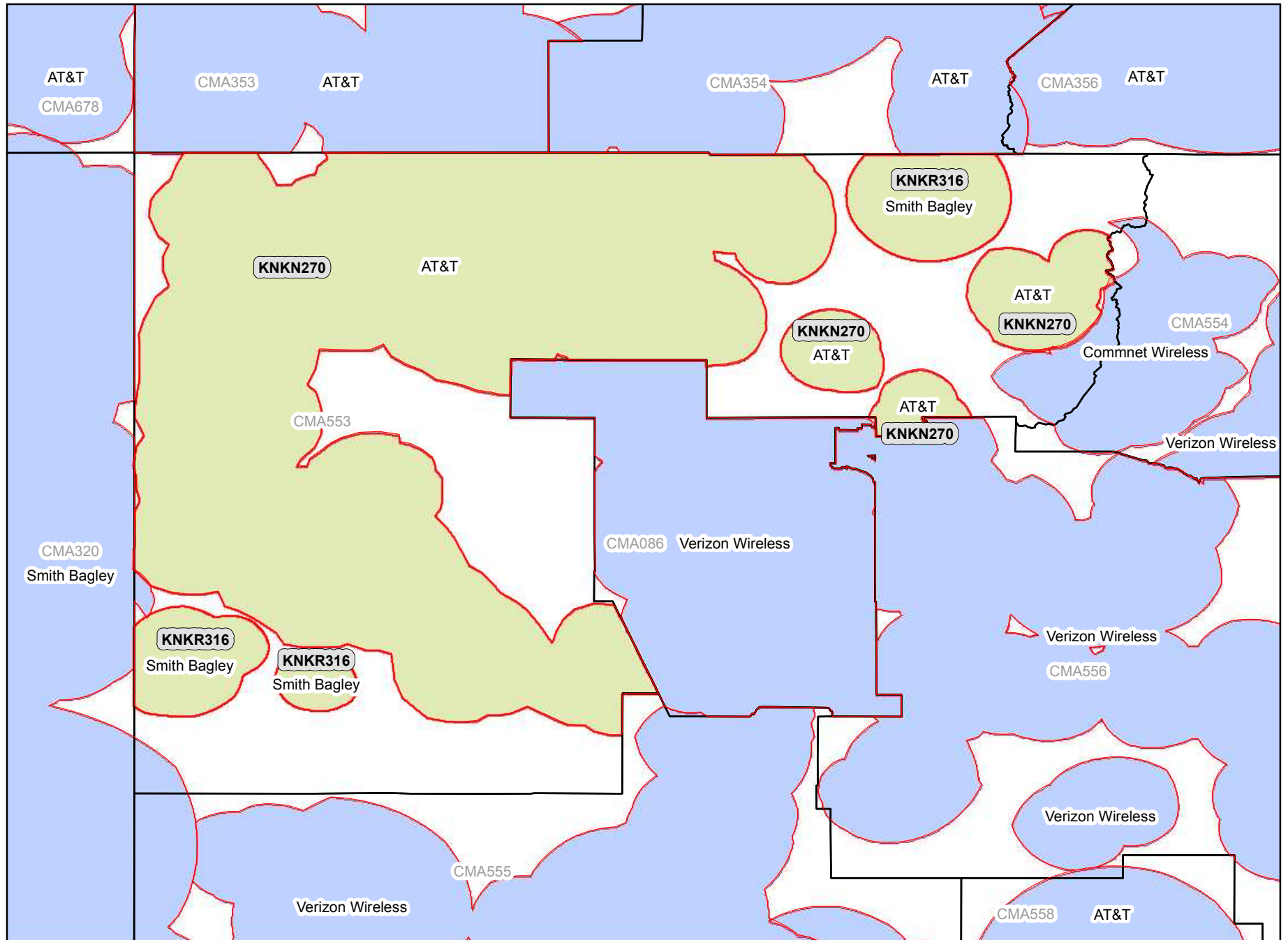

Legend

- CMA Market Boundary
- A Block CGSA
- Adjacent A Block CGSA

Analysis as of 01/11/2012

CMA554A

New Mexico 2 - Colfax

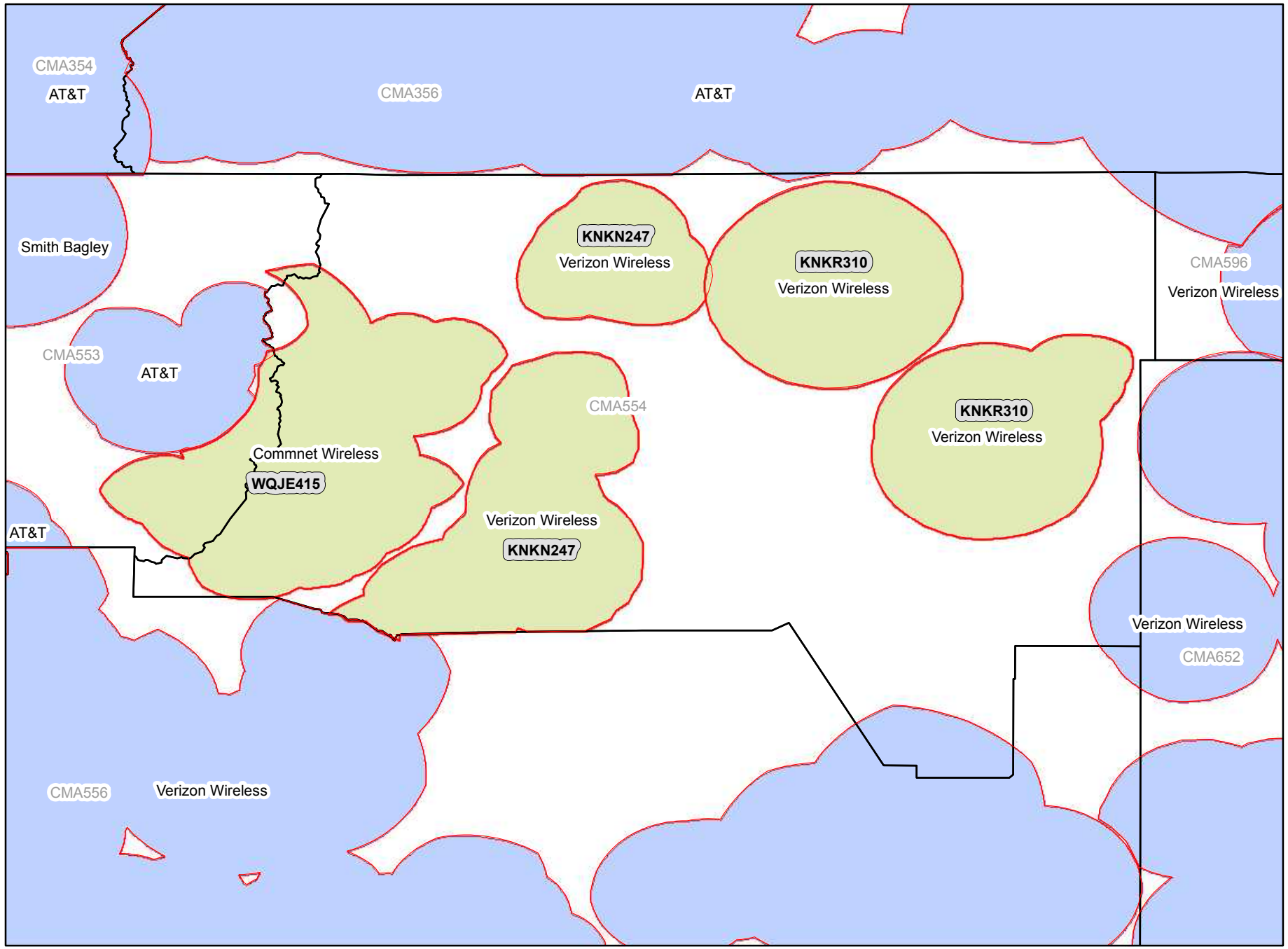

- Legend**
- CMA Market Boundary
 - A Block CGSA
 - Adjacent A Block CGSA

Analysis as of 01/11/2012

CMA555A

New Mexico 3 - Catron

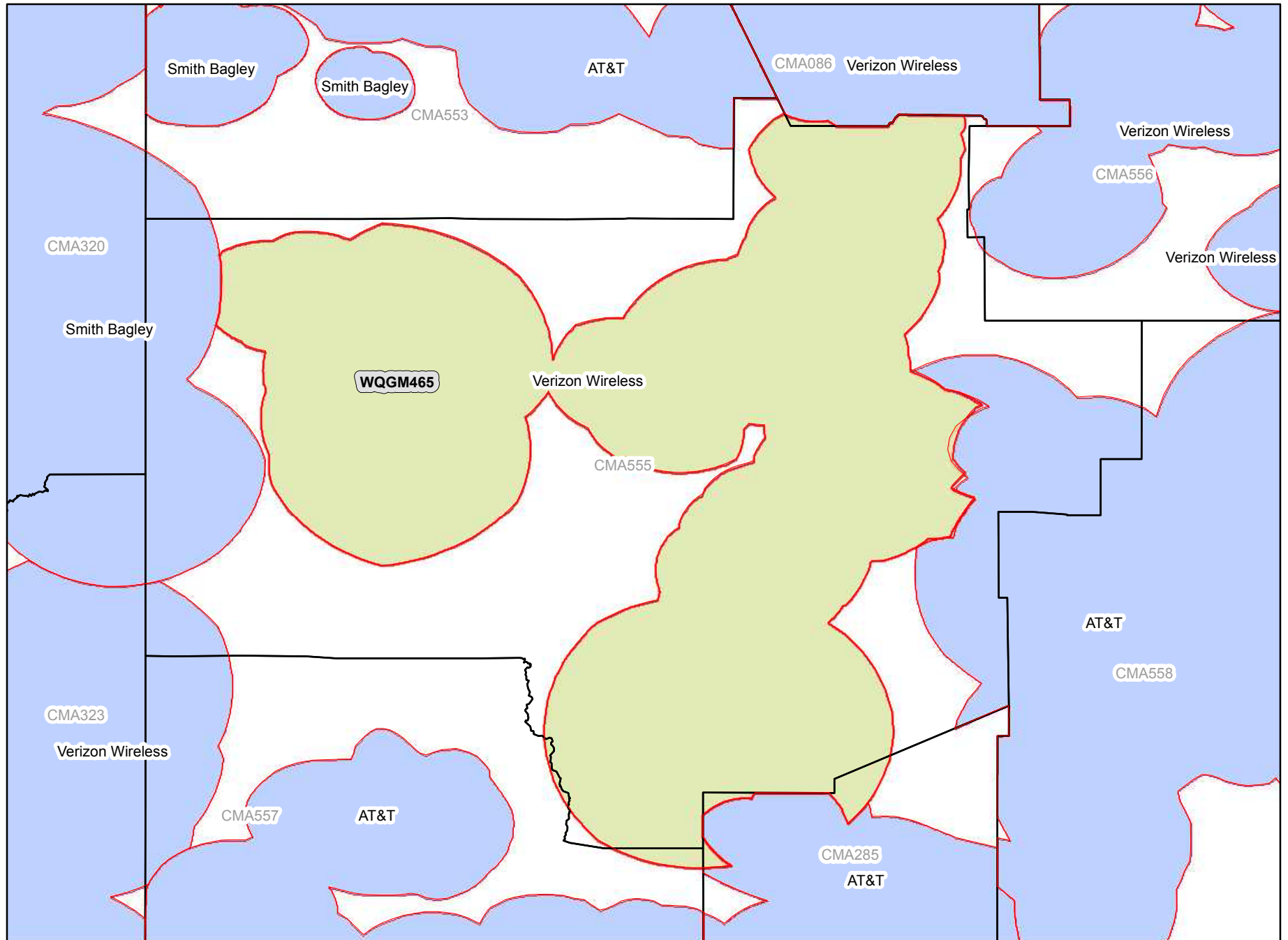

Legend

-  CMA Market Boundary
-  A Block CGSA
-  Adjacent A Block CGSA

Analysis as of 01/11/2012

CMA556A

New Mexico 4 - Santa Fe

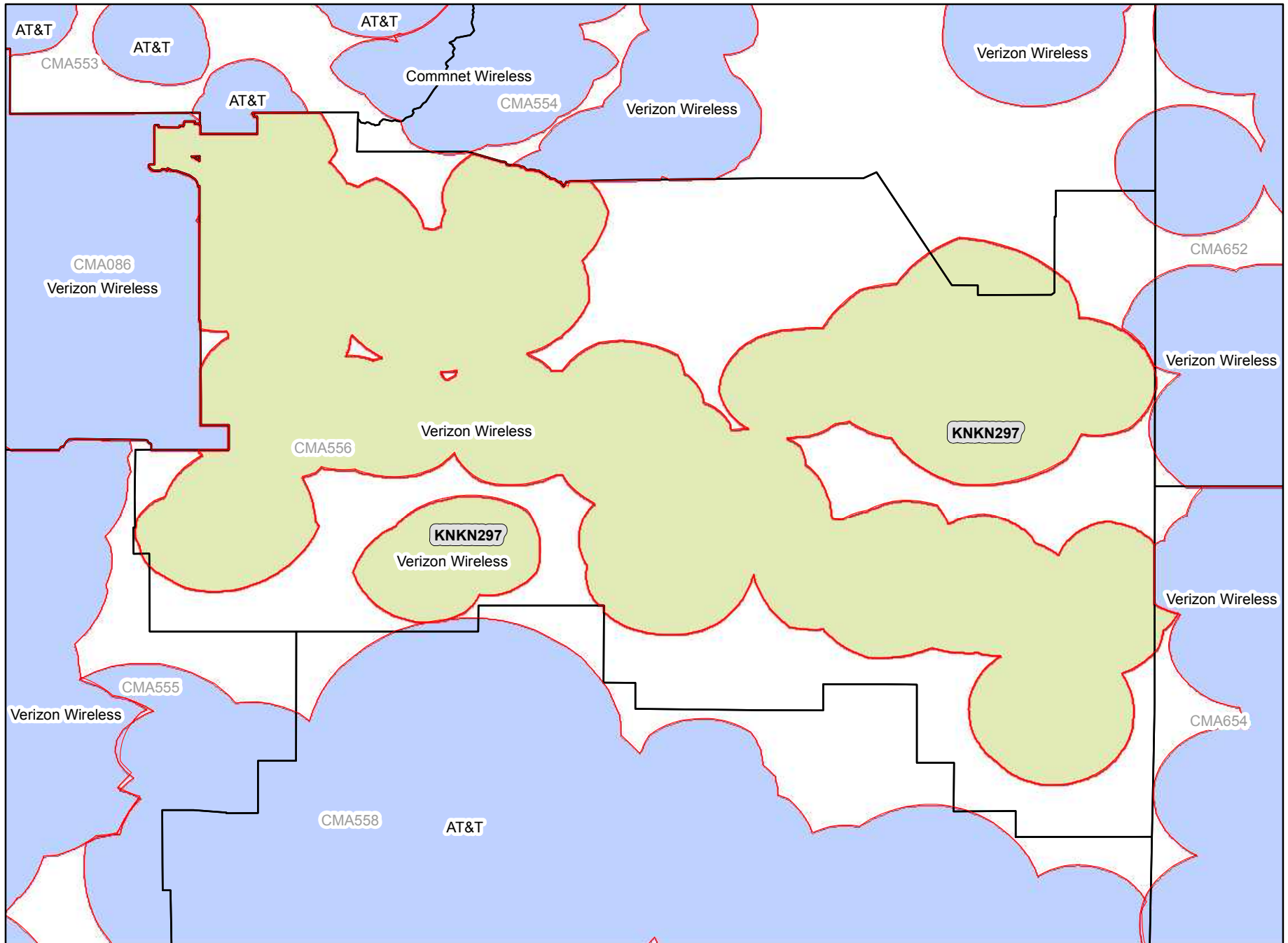

- Legend**
- CMA Market Boundary
 - A Block CGSA
 - Adjacent A Block CGSA

CMA557A New Mexico 5 - Grant

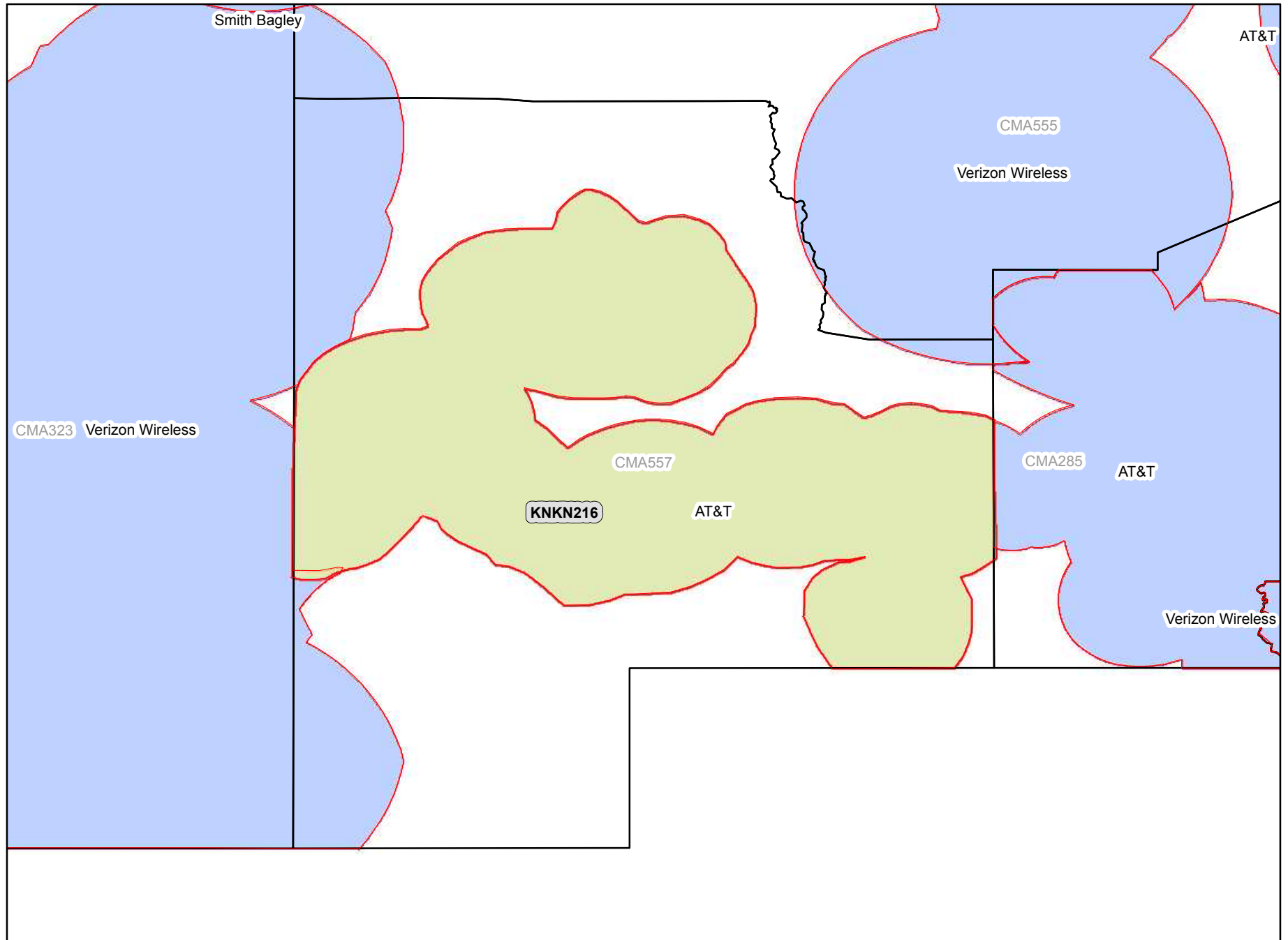

Legend

-  CMA Market Boundary
-  A Block CGSA
-  Adjacent A Block CGSA



Analysis as of 01/11/2012

CMA558A

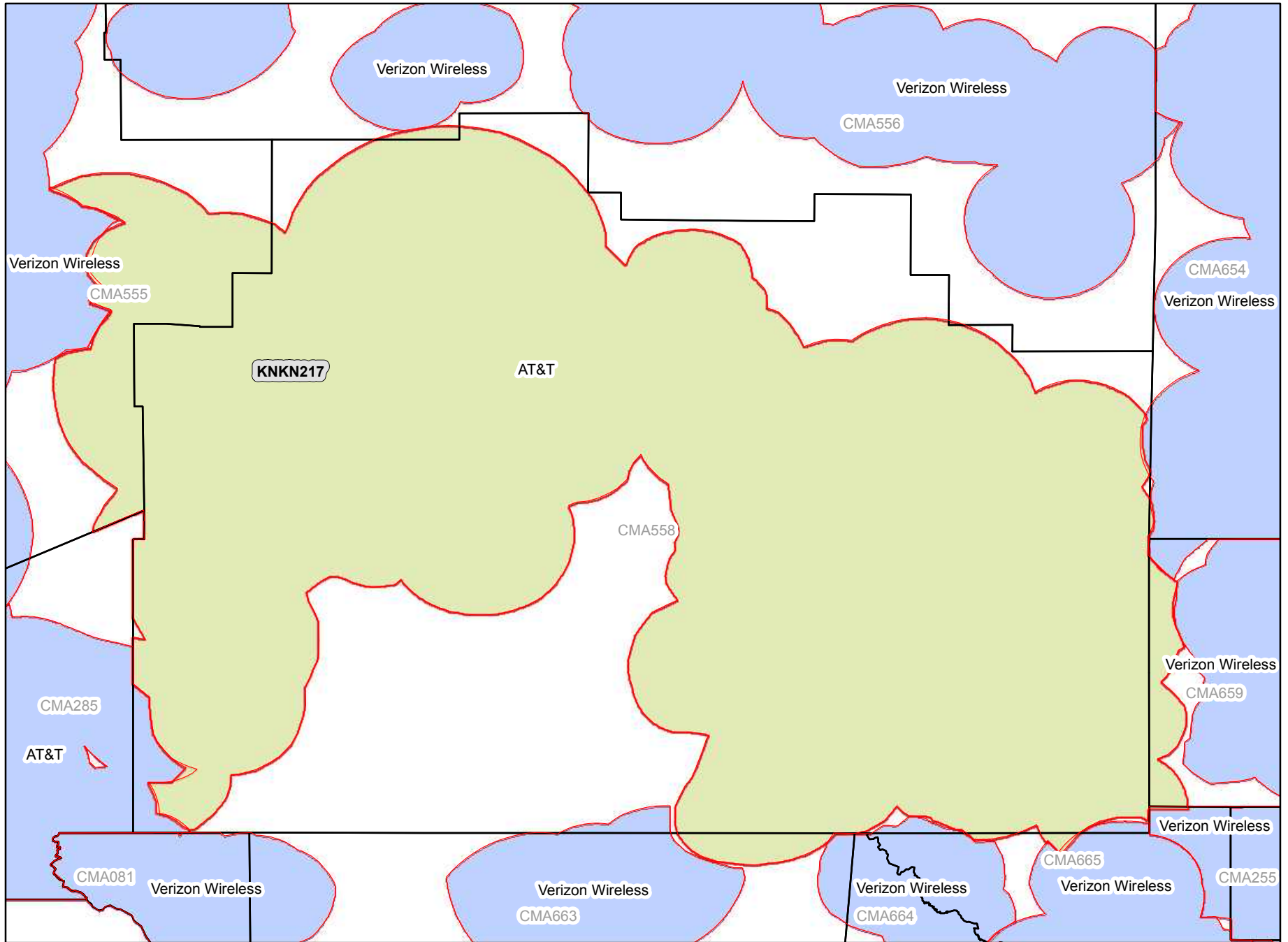
New Mexico 6 - Lincoln



Legend

-  CMA Market Boundary
-  A Block CGSA
-  Adjacent A Block CGSA

Analysis as of 01/11/2012

CMA559A New York 1 - Jefferson

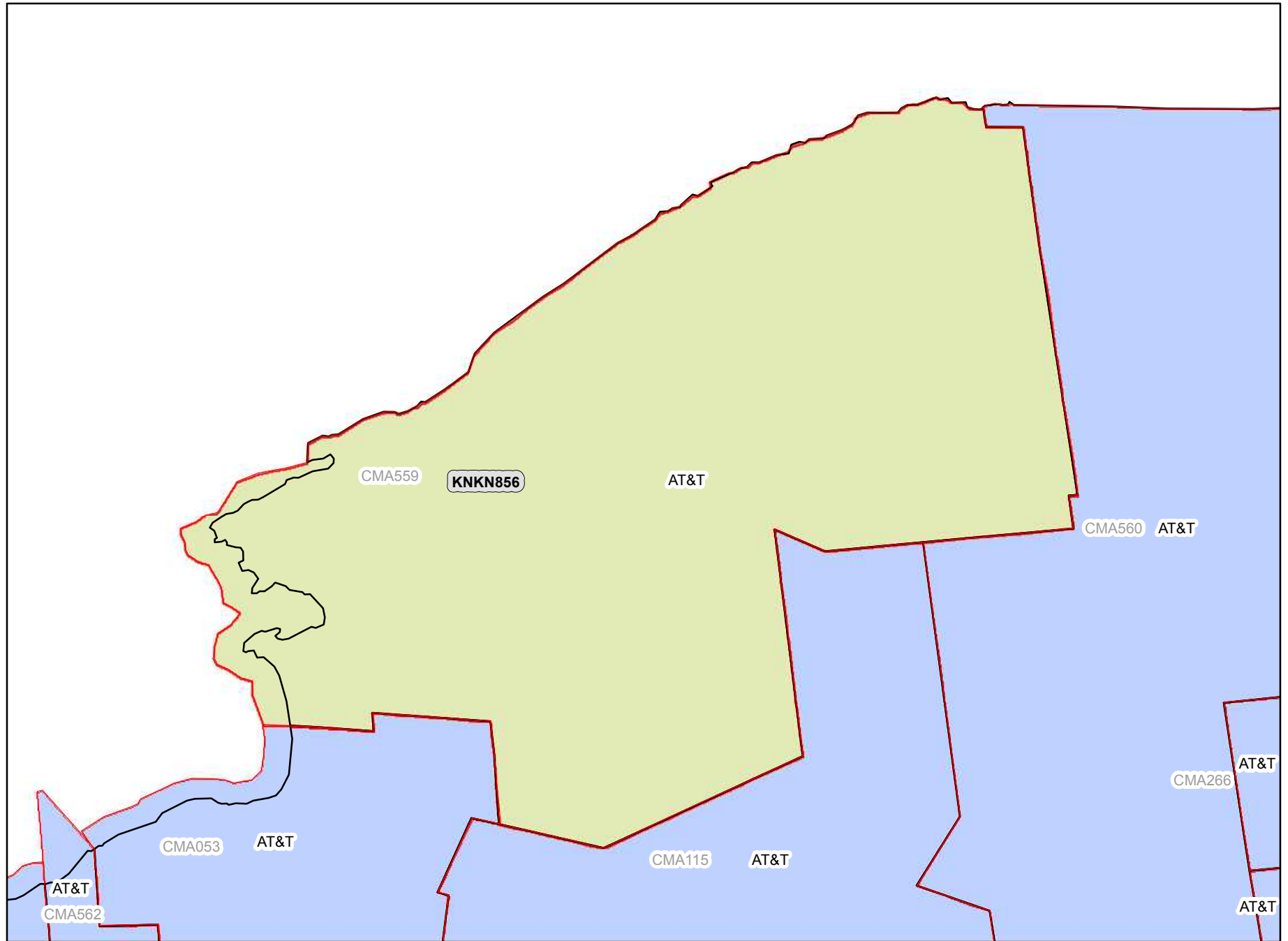

Legend



-  CMA Market Boundary
-  A Block CGSA
-  Adjacent A Block CGSA

Analysis as of 01/11/2012

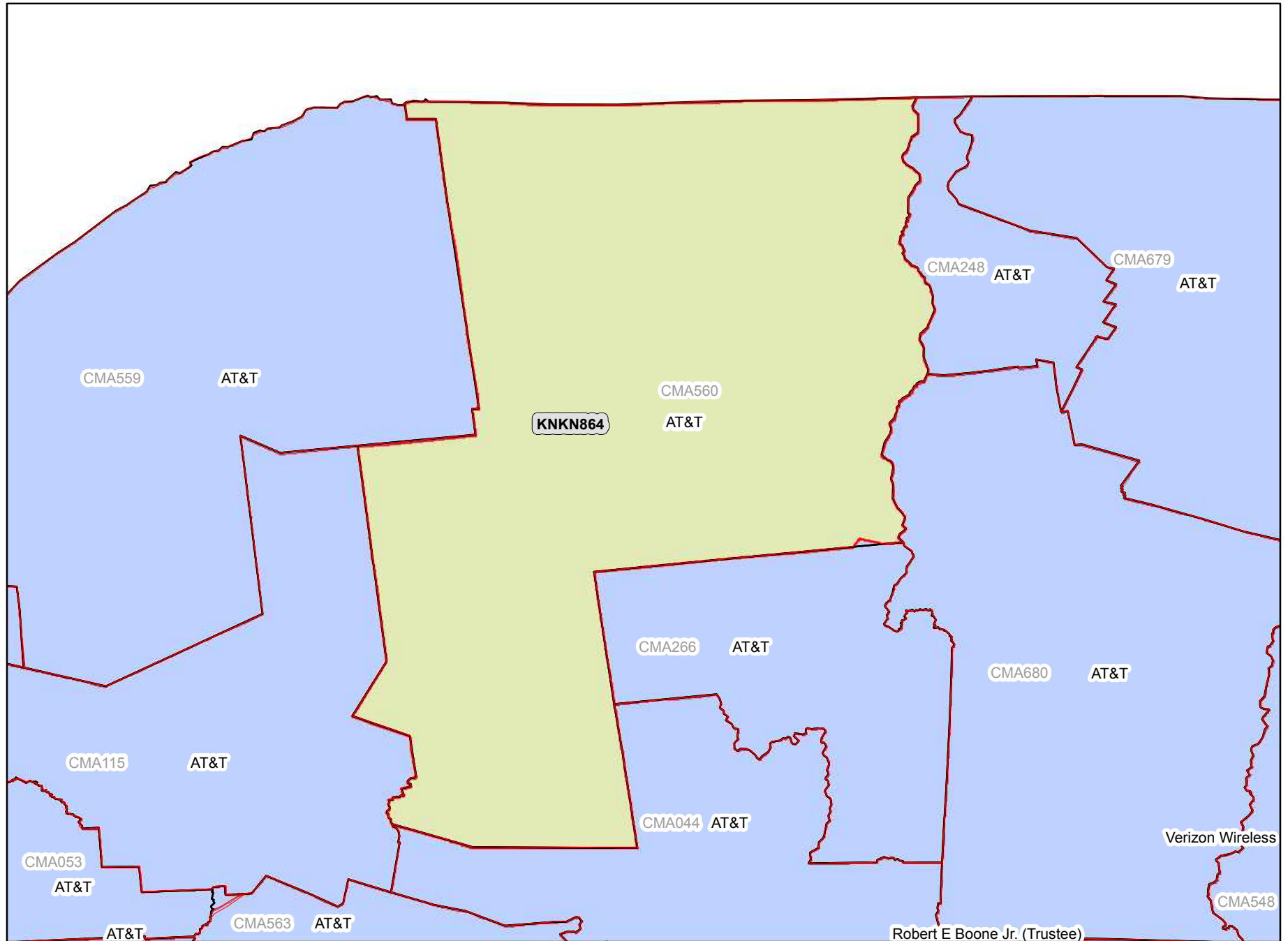
CMA560A New York 2 - Franklin



Legend

-  CMA Market Boundary
-  A Block CGSA
-  Adjacent A Block CGSA

Robert E Boone Jr. (Trustee)

Analysis as of 01/11/2012

CMA561A New York 3 - Chautauqua

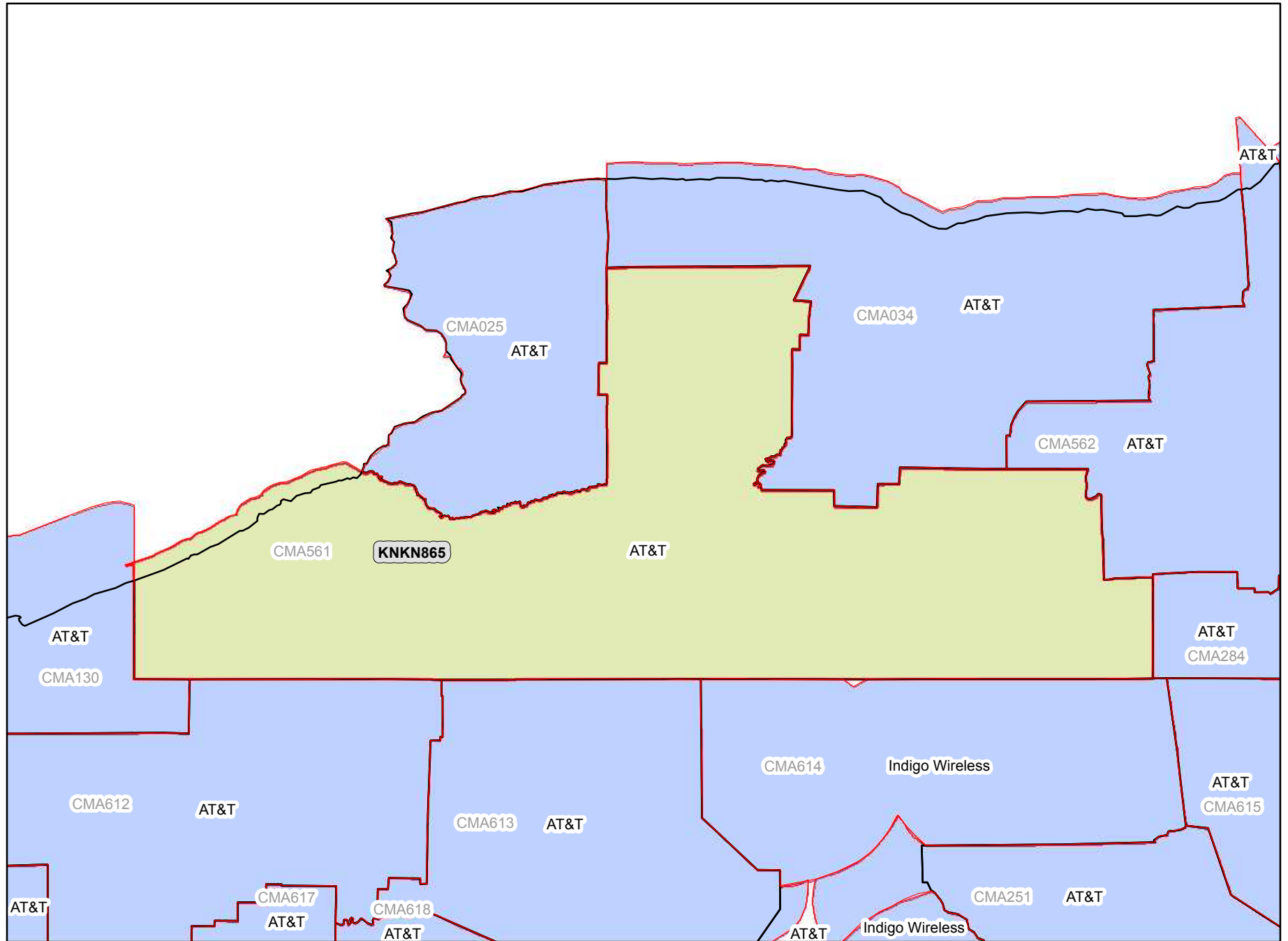

Legend

-  CMA Market Boundary
-  A Block CGSA
-  Adjacent A Block CGSA

Analysis as of 01/11/2012

CMA562A

New York 4 - Yates

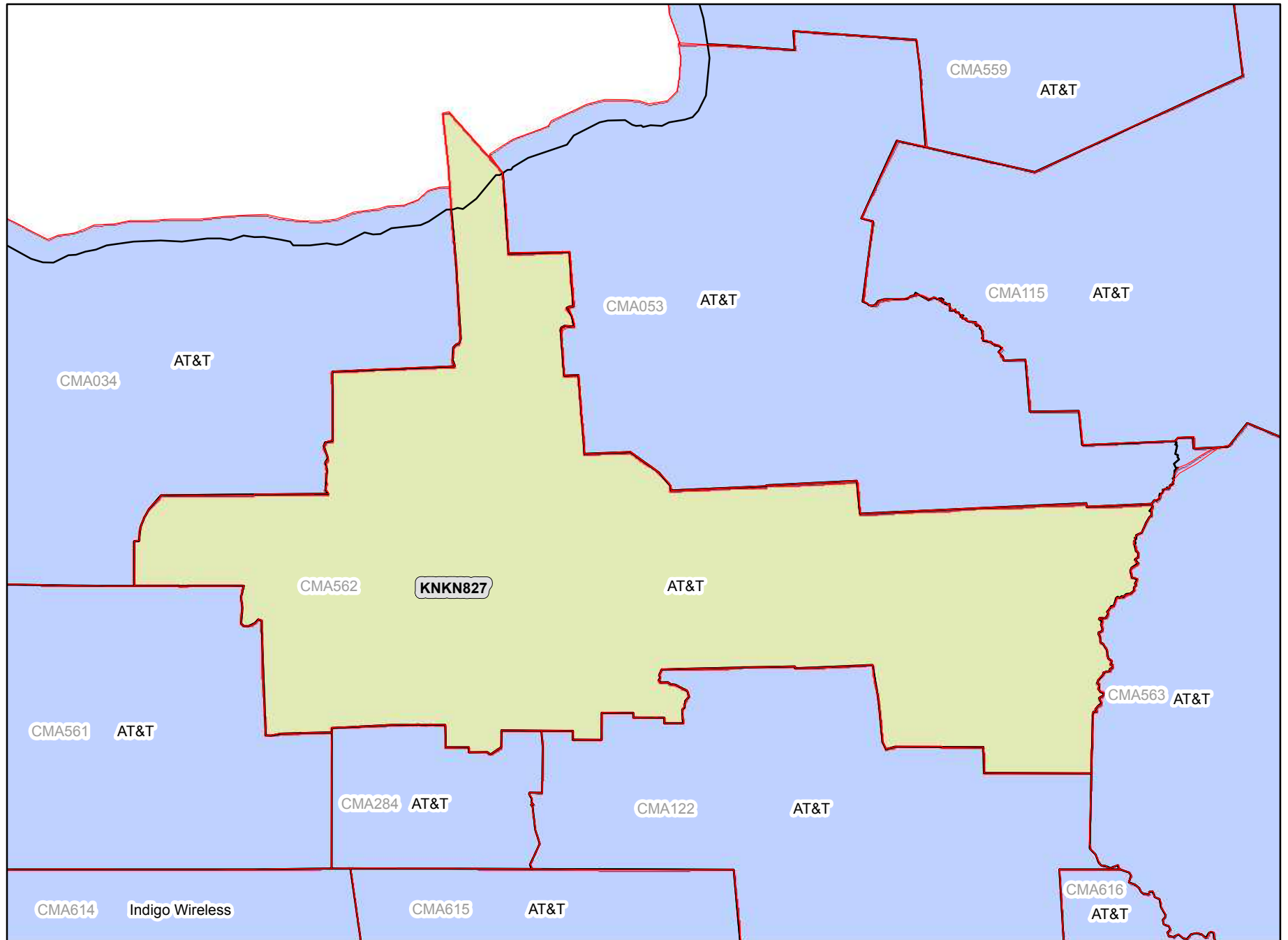

Legend

-  CMA Market Boundary
-  A Block CGSA
-  Adjacent A Block CGSA



Analysis as of 01/11/2012

CMA563A

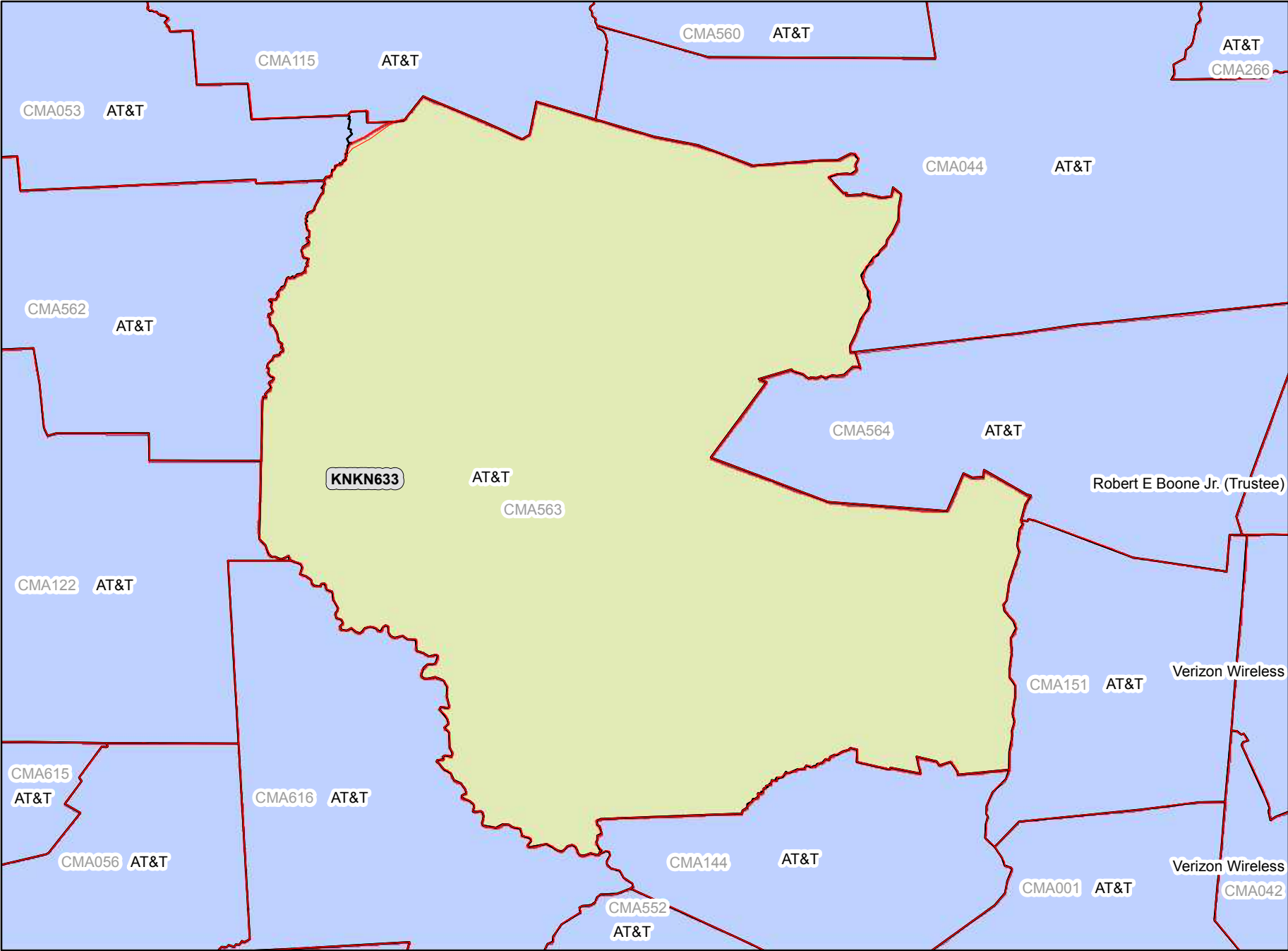
New York 5 - Otsego



Legend



-  CMA Market Boundary
-  A Block CGSA
-  Adjacent A Block CGSA

Analysis as of 01/11/2012

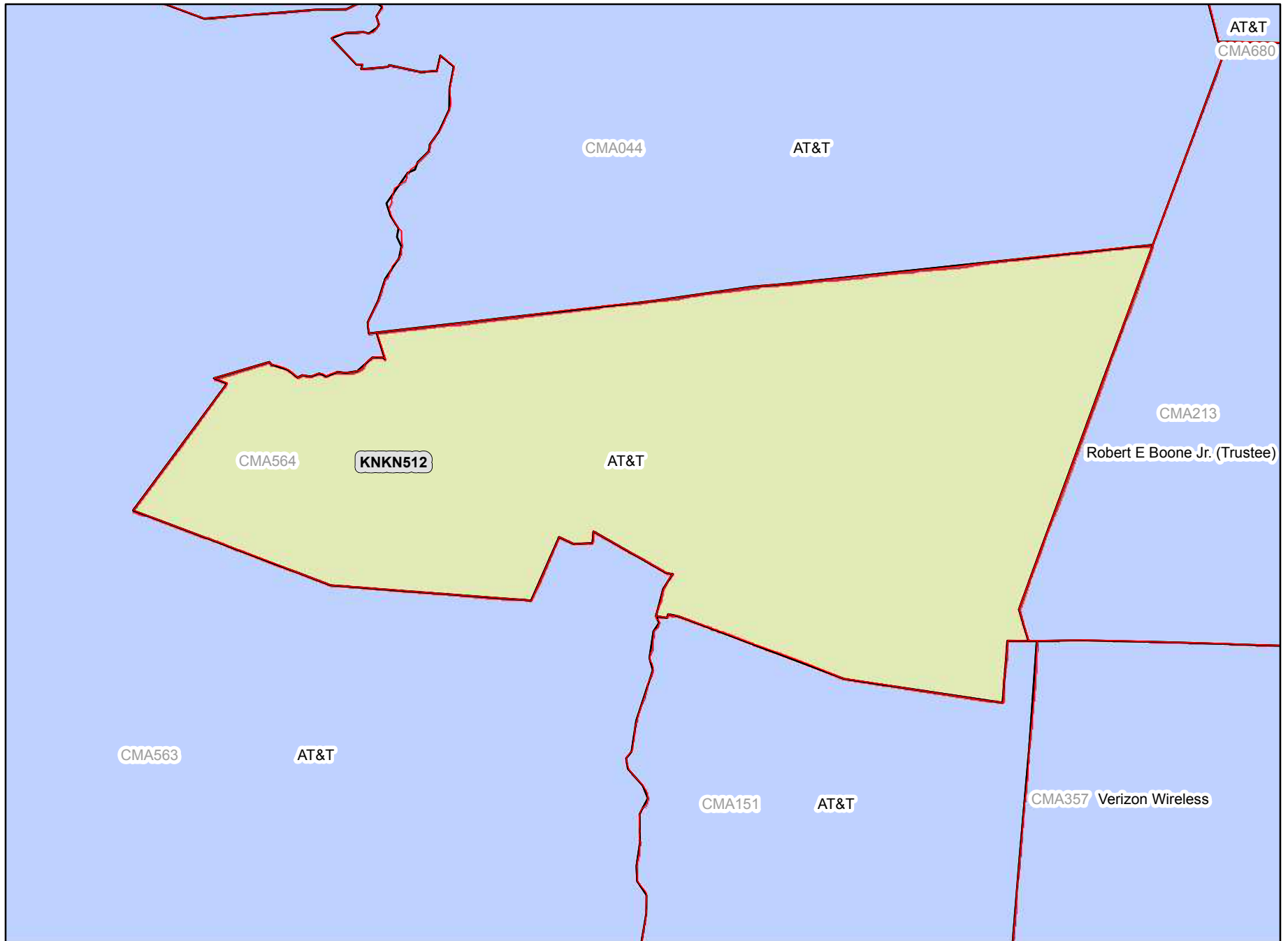
CMA564A New York 6 - Columbia



Legend

-  CMA Market Boundary
-  A Block CGSA
-  Adjacent A Block CGSA

Analysis as of 01/11/2012

CMA565A North Carolina 1 - Cherokee

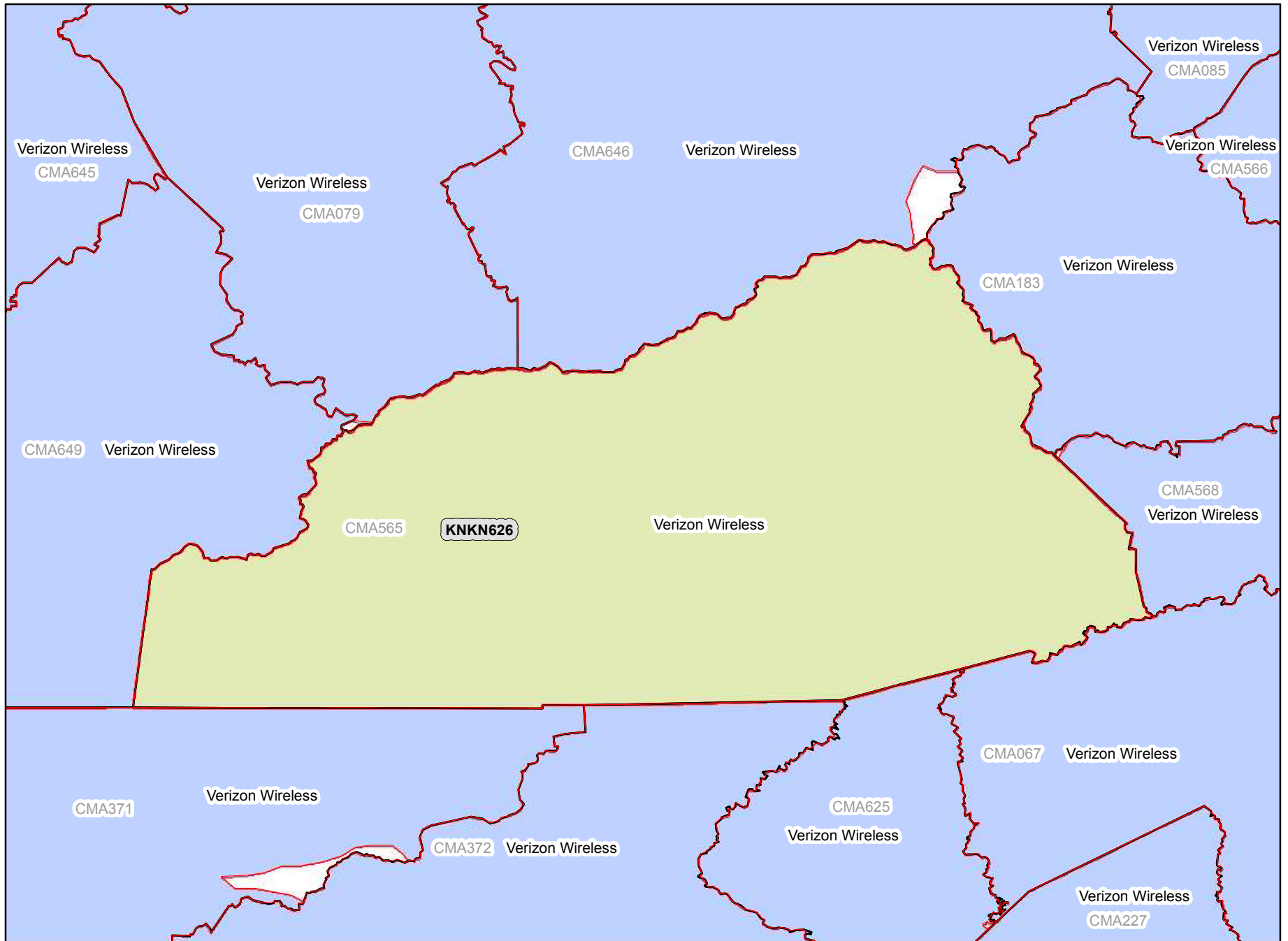

Legend



-  CMA Market Boundary
-  A Block CGSA
-  Adjacent A Block CGSA

Analysis as of 01/11/2012

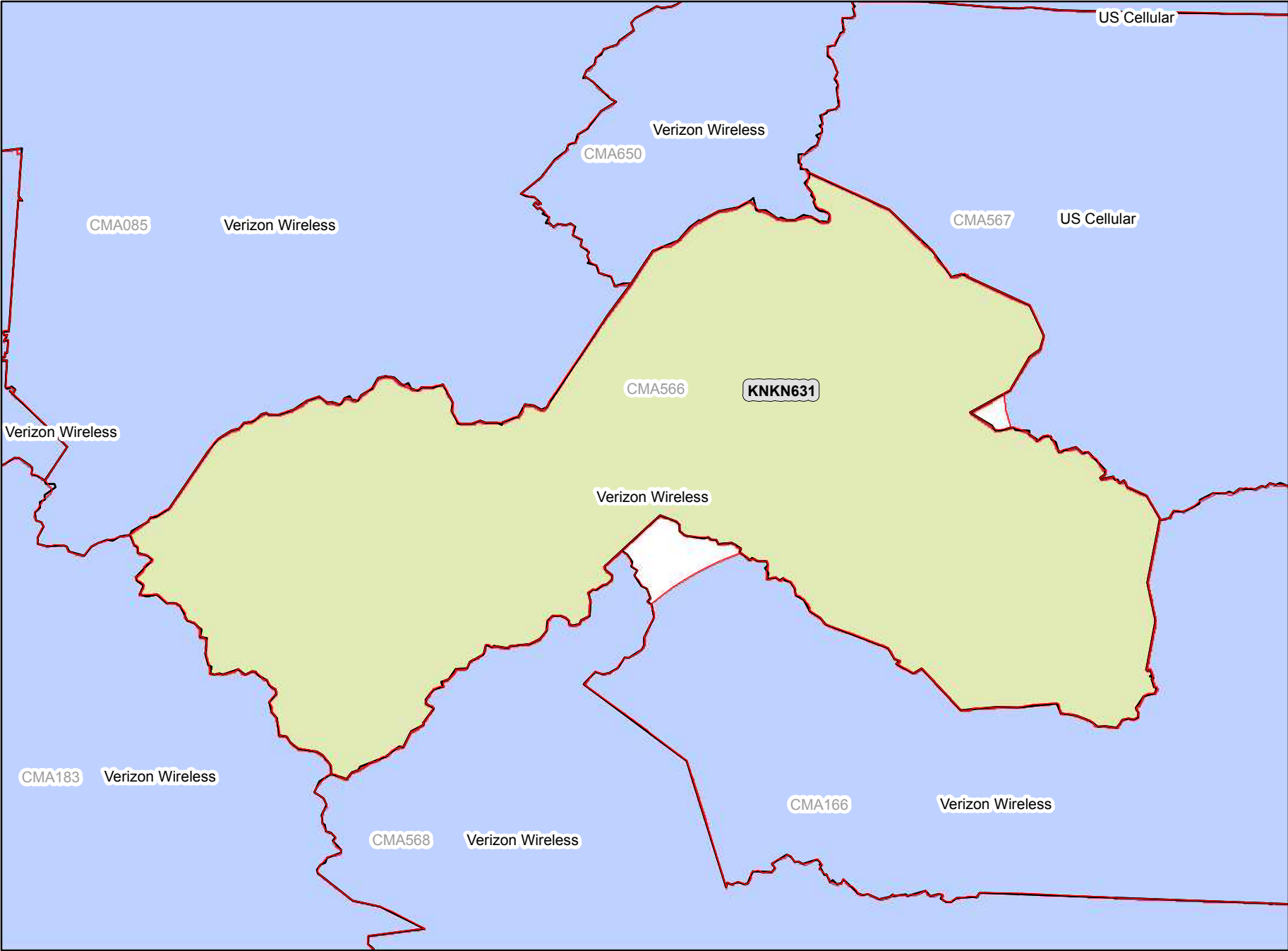
CMA566A North Carolina 2 - Yancey



Legend



-  CMA Market Boundary
-  A Block CGSA
-  Adjacent A Block CGSA

Analysis as of 01/11/2012

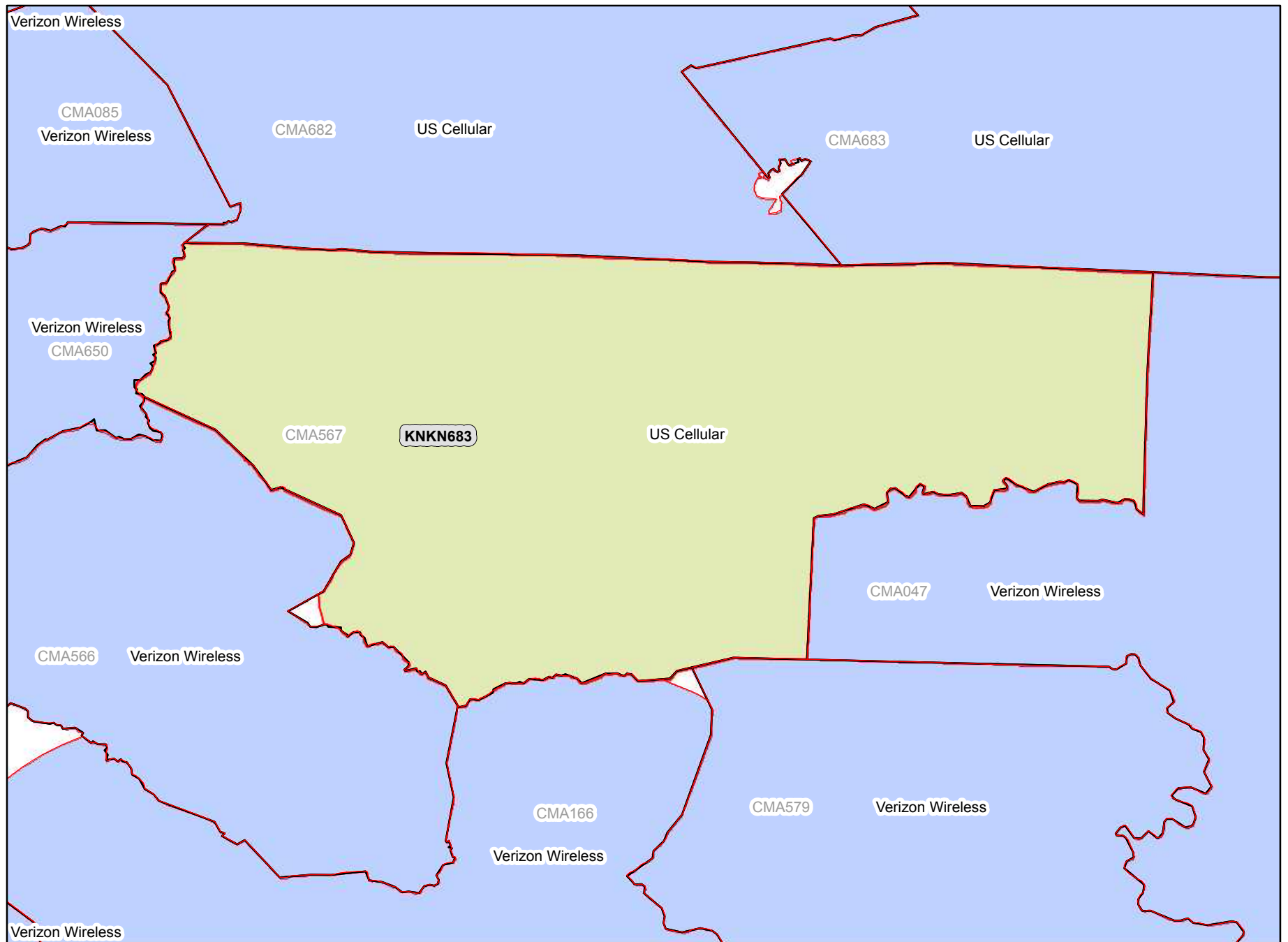
CMA567A North Carolina 3 - Ashe



Legend

-  CMA Market Boundary
-  A Block CGSA
-  Adjacent A Block CGSA

Analysis as of 01/11/2012

CMA568A

North Carolina 4 - Henderson

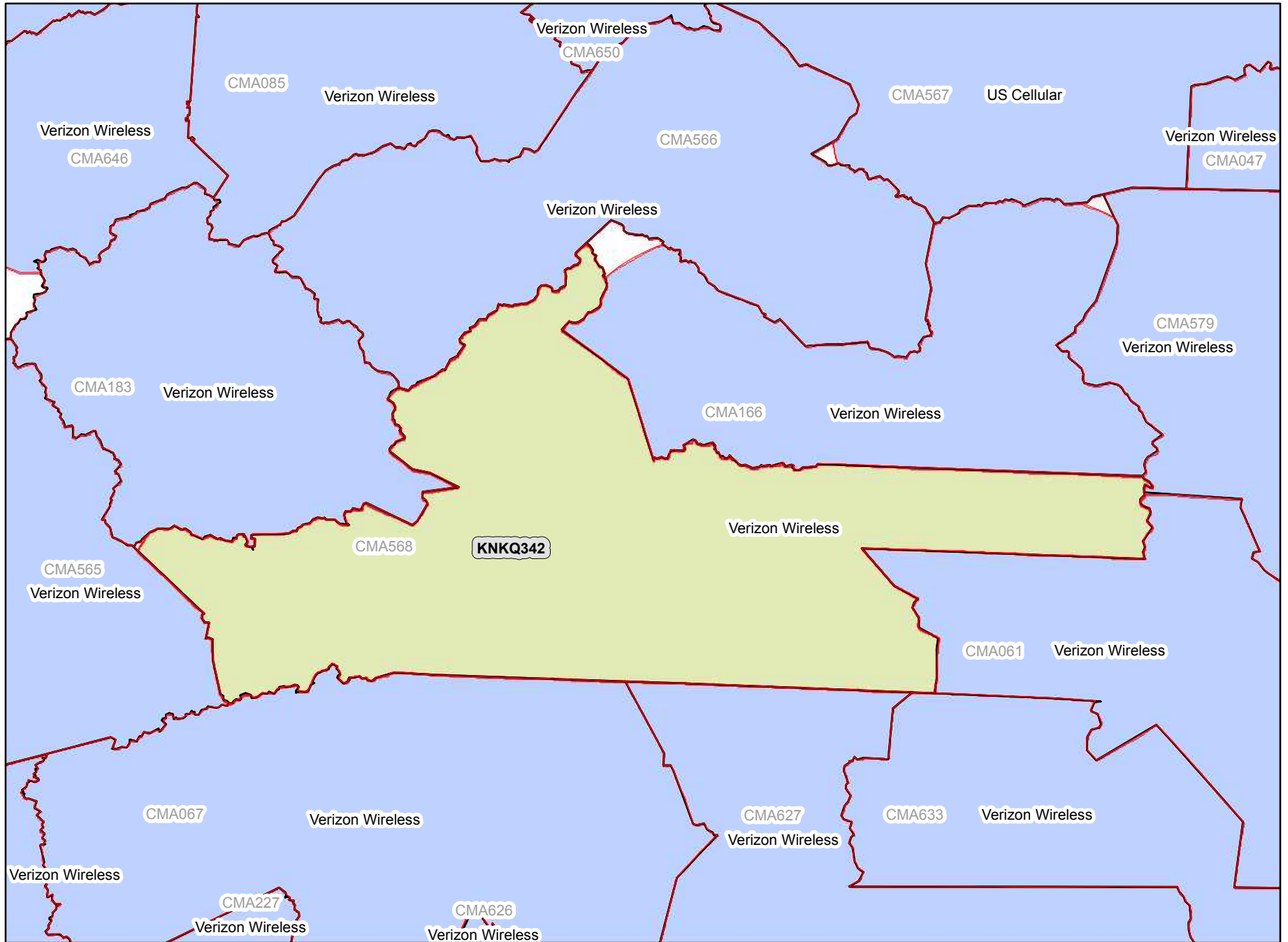

Legend

-  CMA Market Boundary
-  A Block CGSA
-  Adjacent A Block CGSA

Analysis as of 01/11/2012

CMA569A North Carolina 5 - Anson

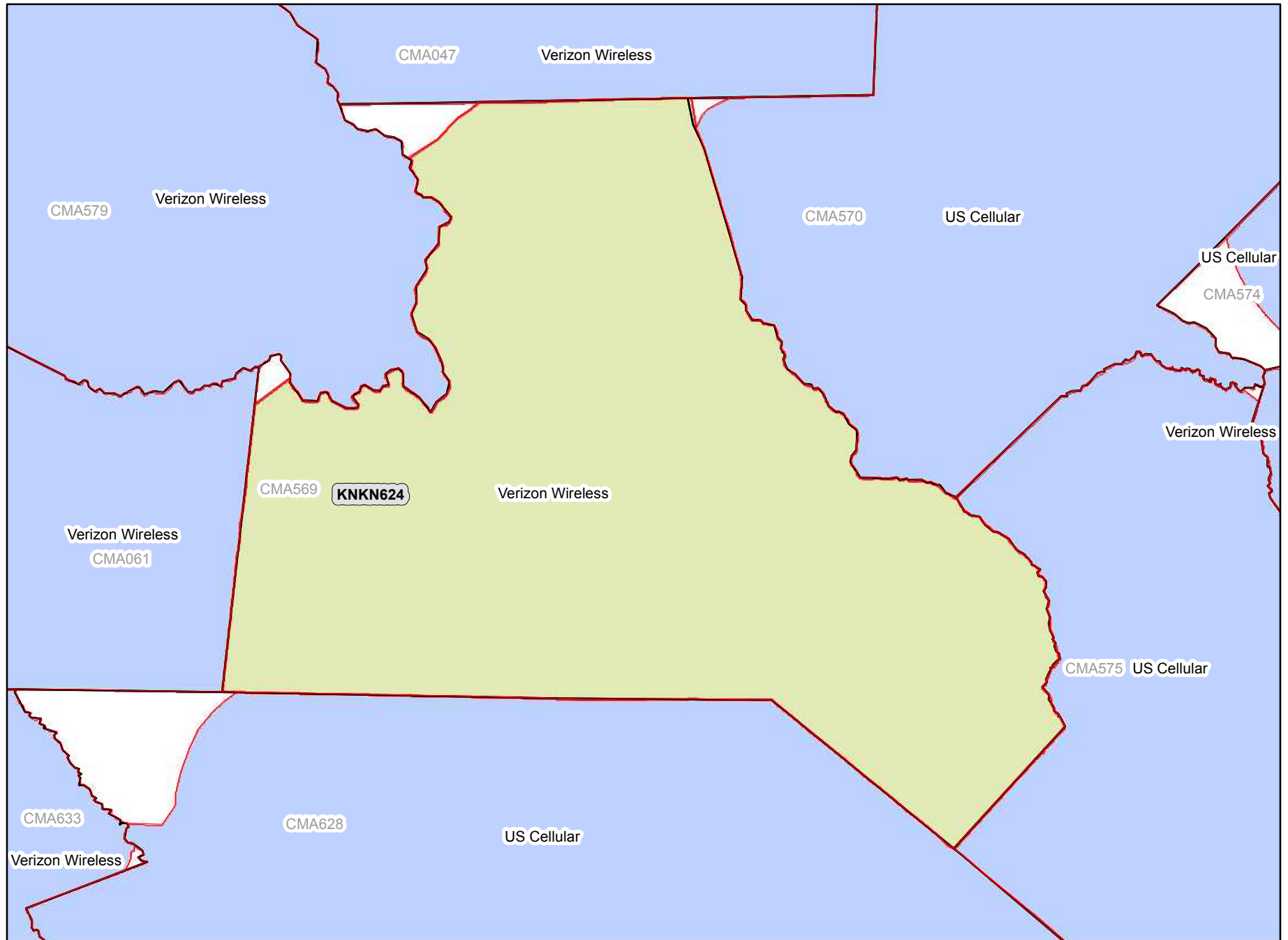

Legend

-  CMA Market Boundary
-  A Block CGSA
-  Adjacent A Block CGSA

Analysis as of 01/11/2012

CMA570A

North Carolina 6 - Chatham

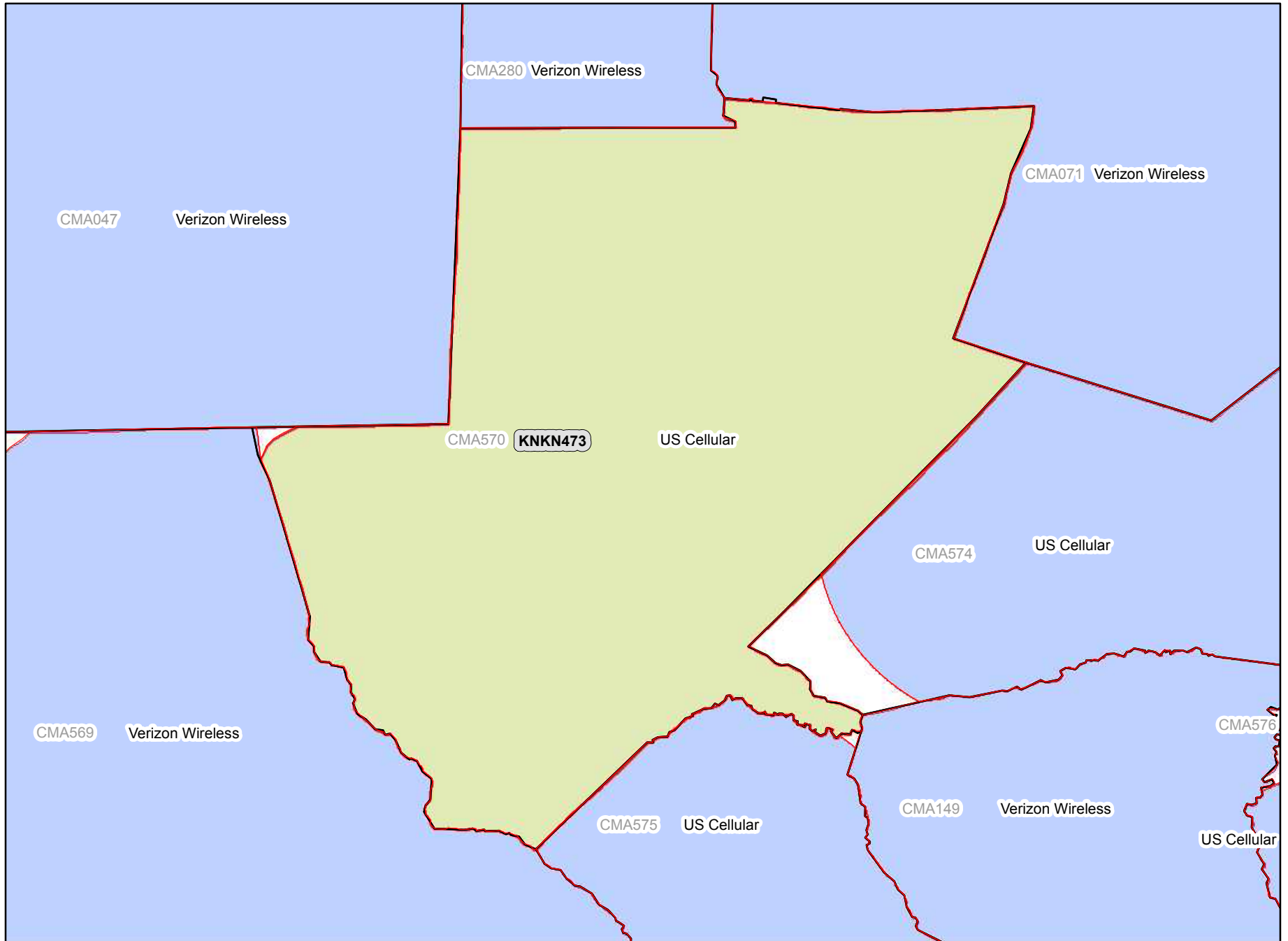

Legend

-  CMA Market Boundary
-  A Block CGSA
-  Adjacent A Block CGSA



Analysis as of 01/11/2012

CMA571A

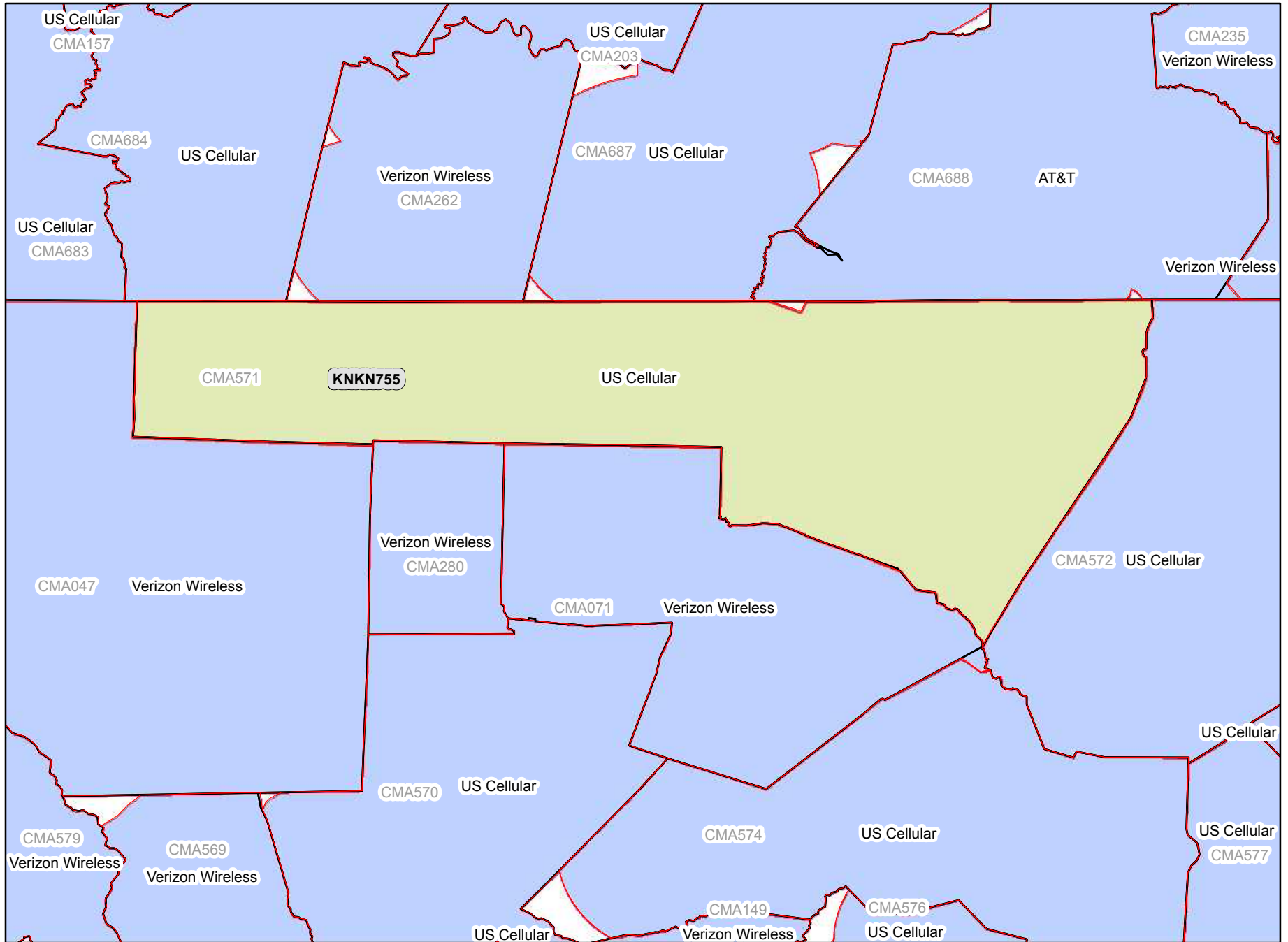
North Carolina 7 - Rockingham



Legend

-  CMA Market Boundary
-  A Block CGSA
-  Adjacent A Block CGSA

Analysis as of 01/11/2012

CMA572A North Carolina 8 - Northampton

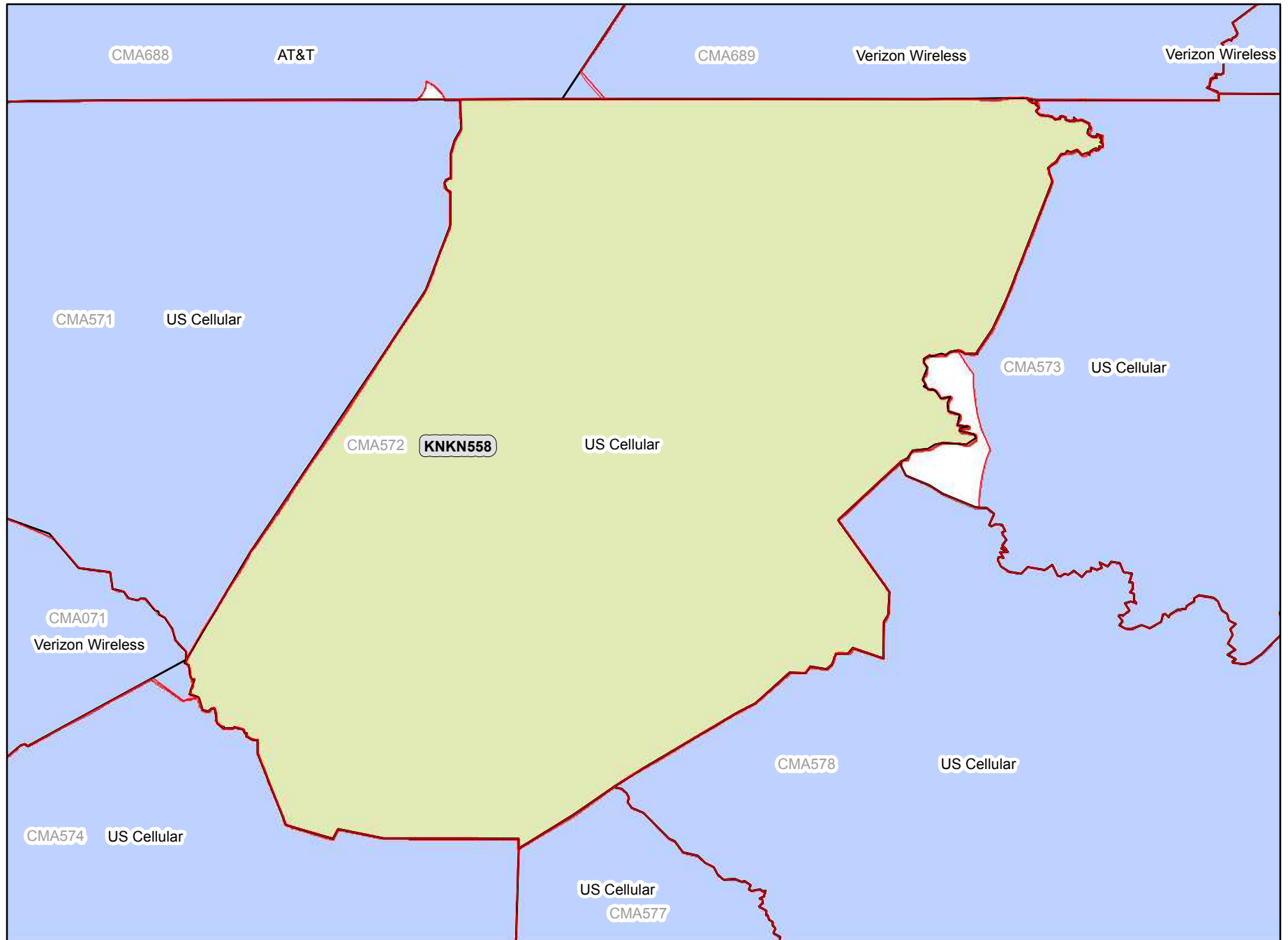

Legend

-  CMA Market Boundary
-  A Block CGSA
-  Adjacent A Block CGSA

Analysis as of 01/11/2012

CMA573A North Carolina 9 - Camden



Legend

-  CMA Market Boundary
-  A Block CGSA
-  Adjacent A Block CGSA

Analysis as of 01/11/2012

CMA574A North Carolina 10 - Harnett

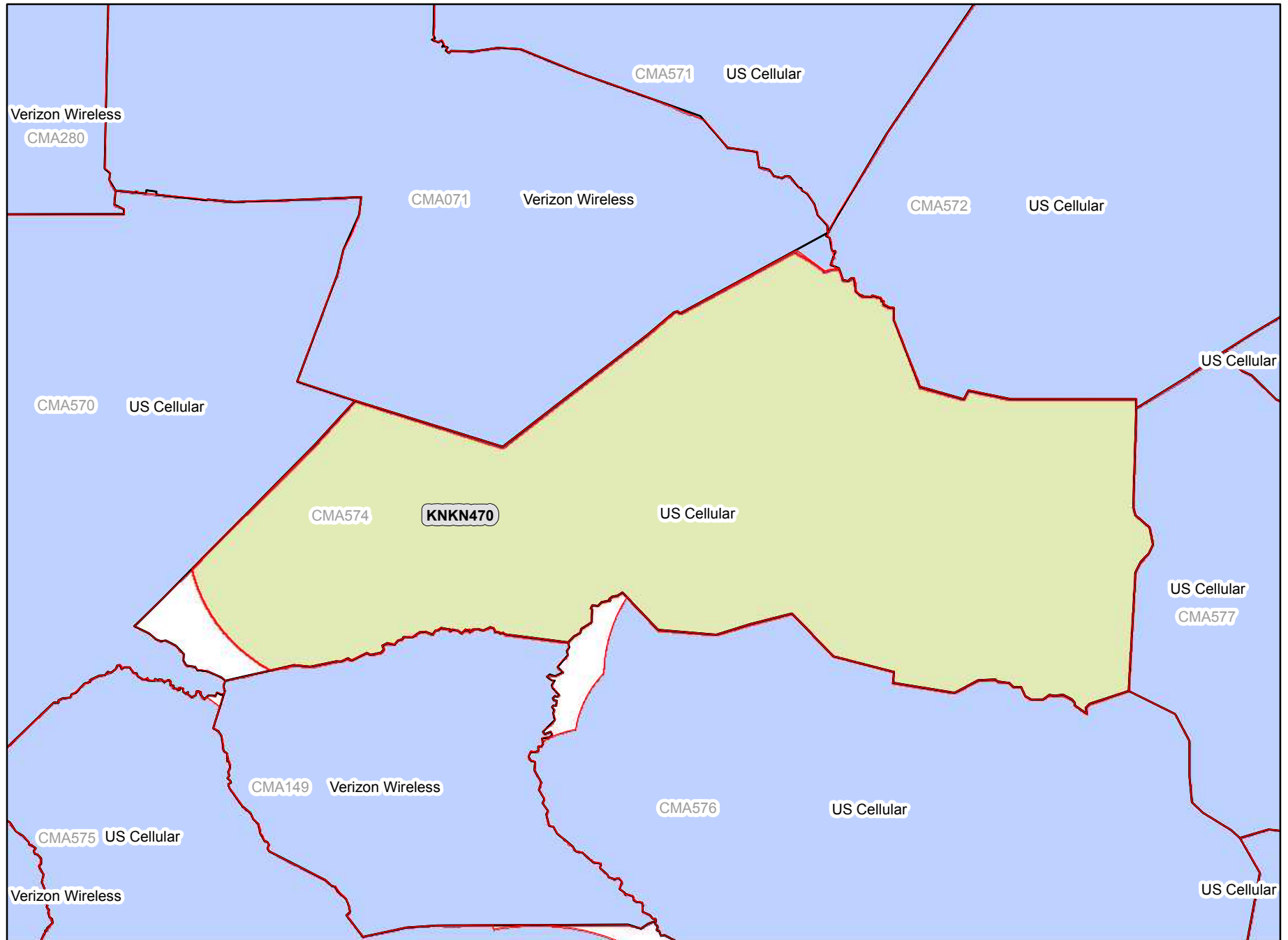

Legend

-  CMA Market Boundary
-  A Block CGSA
-  Adjacent A Block CGSA

Analysis as of 01/11/2012

CMA575A North Carolina 11 - Hoke

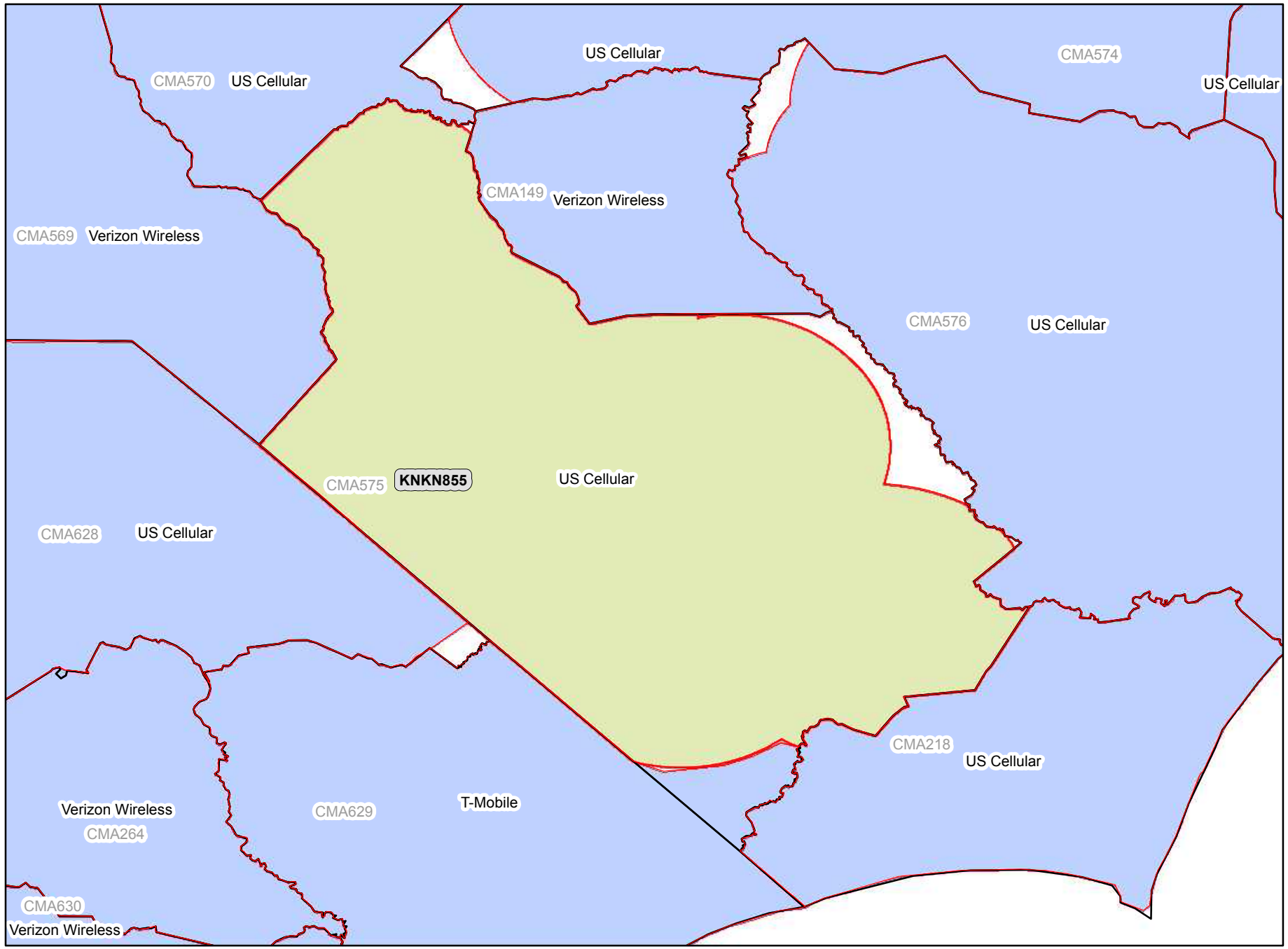

Legend

-  CMA Market Boundary
-  A Block CGSA
-  Adjacent A Block CGSA

Analysis as of 01/11/2012

CMA576A North Carolina 12 - Sampson

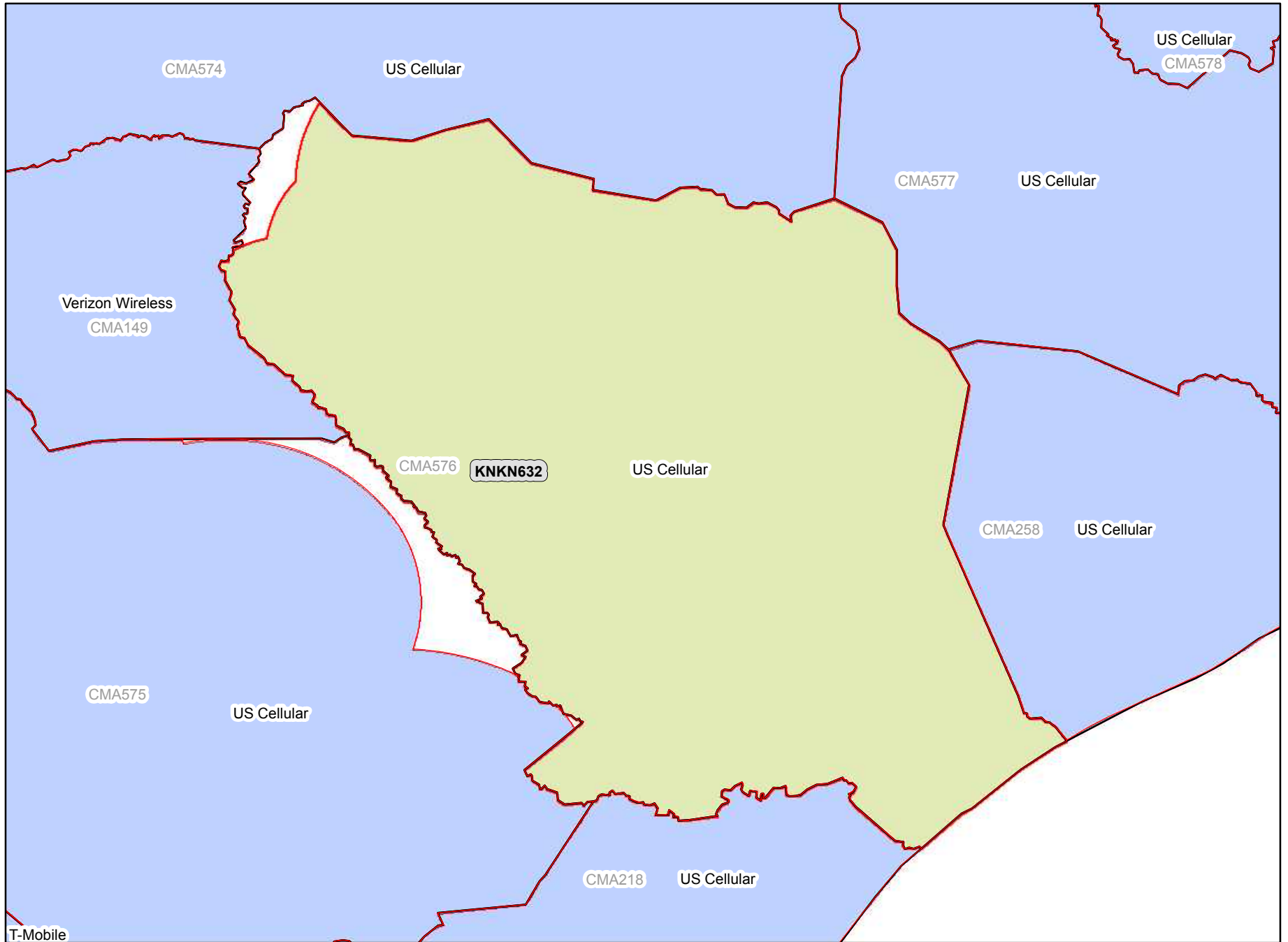

Legend

-  CMA Market Boundary
-  A Block CGSA
-  Adjacent A Block CGSA



Analysis as of 01/11/2012

CMA577A

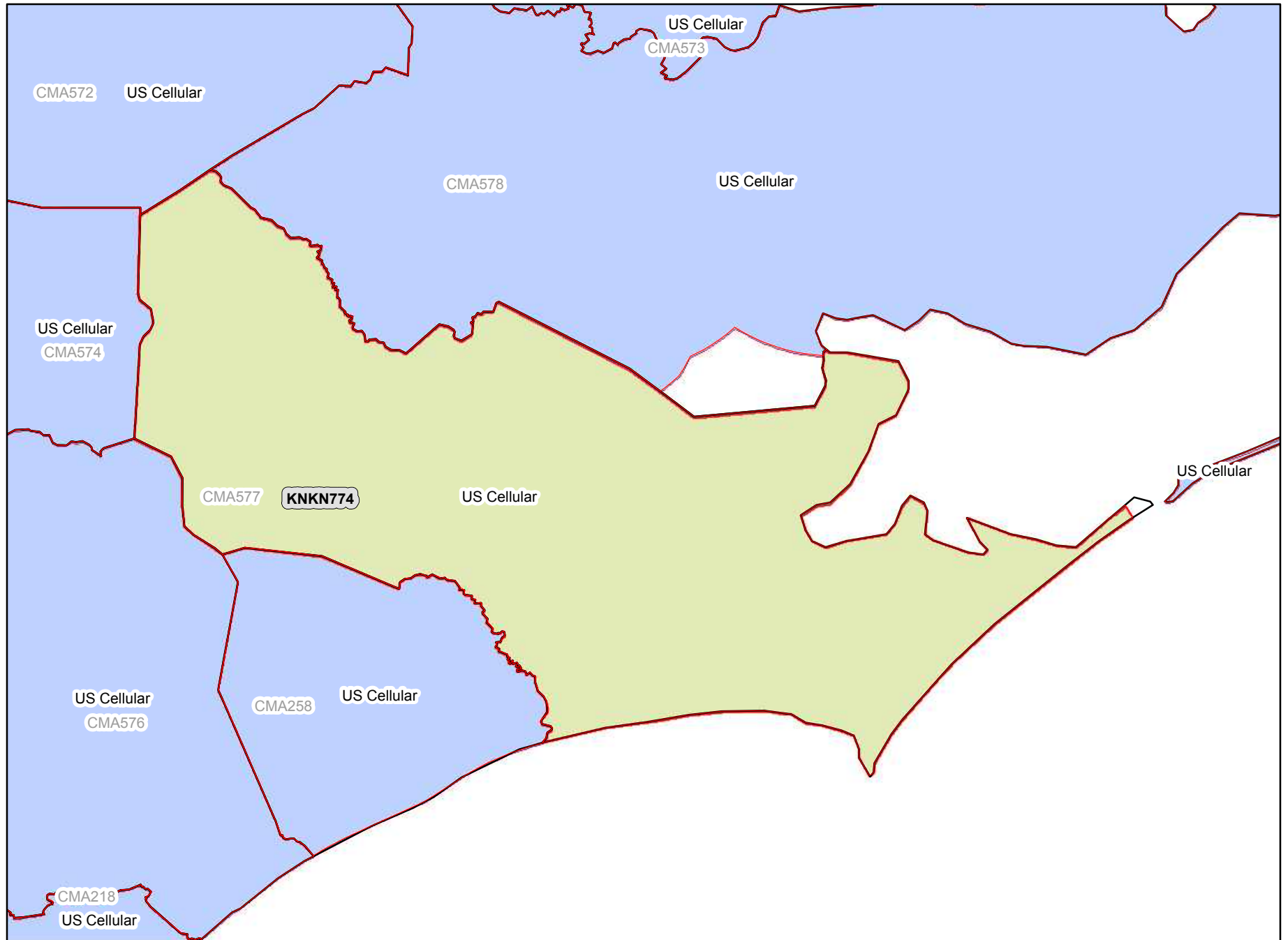
North Carolina 13 - Greene



Legend



-  CMA Market Boundary
-  A Block CGSA
-  Adjacent A Block CGSA

Analysis as of 01/11/2012

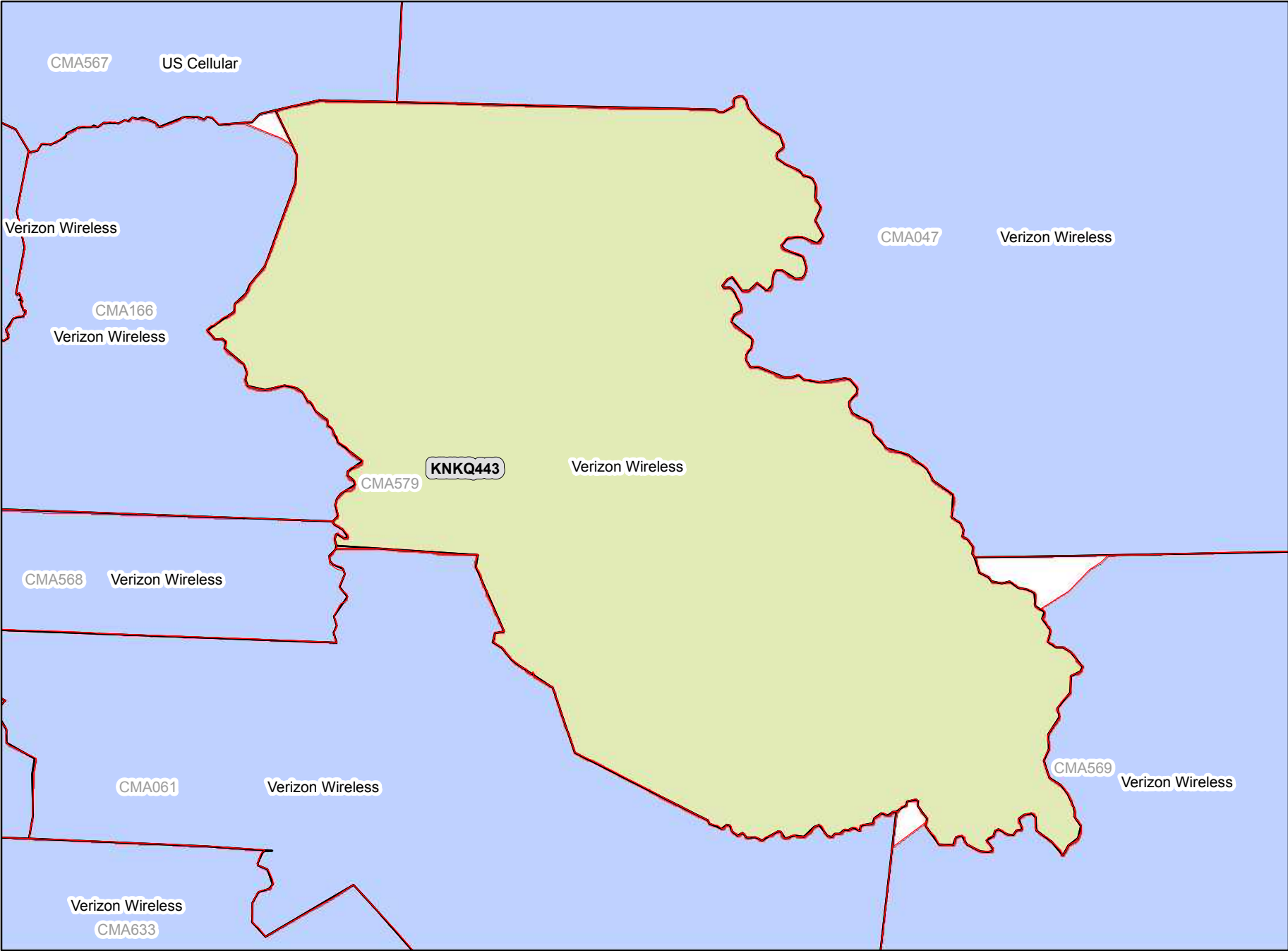
CMA579A North Carolina 15 - Cabarrus



Legend

-  CMA Market Boundary
-  A Block CGSA
-  Adjacent A Block CGSA

Analysis as of 01/11/2012

CMA580A North Dakota 1 - Divide

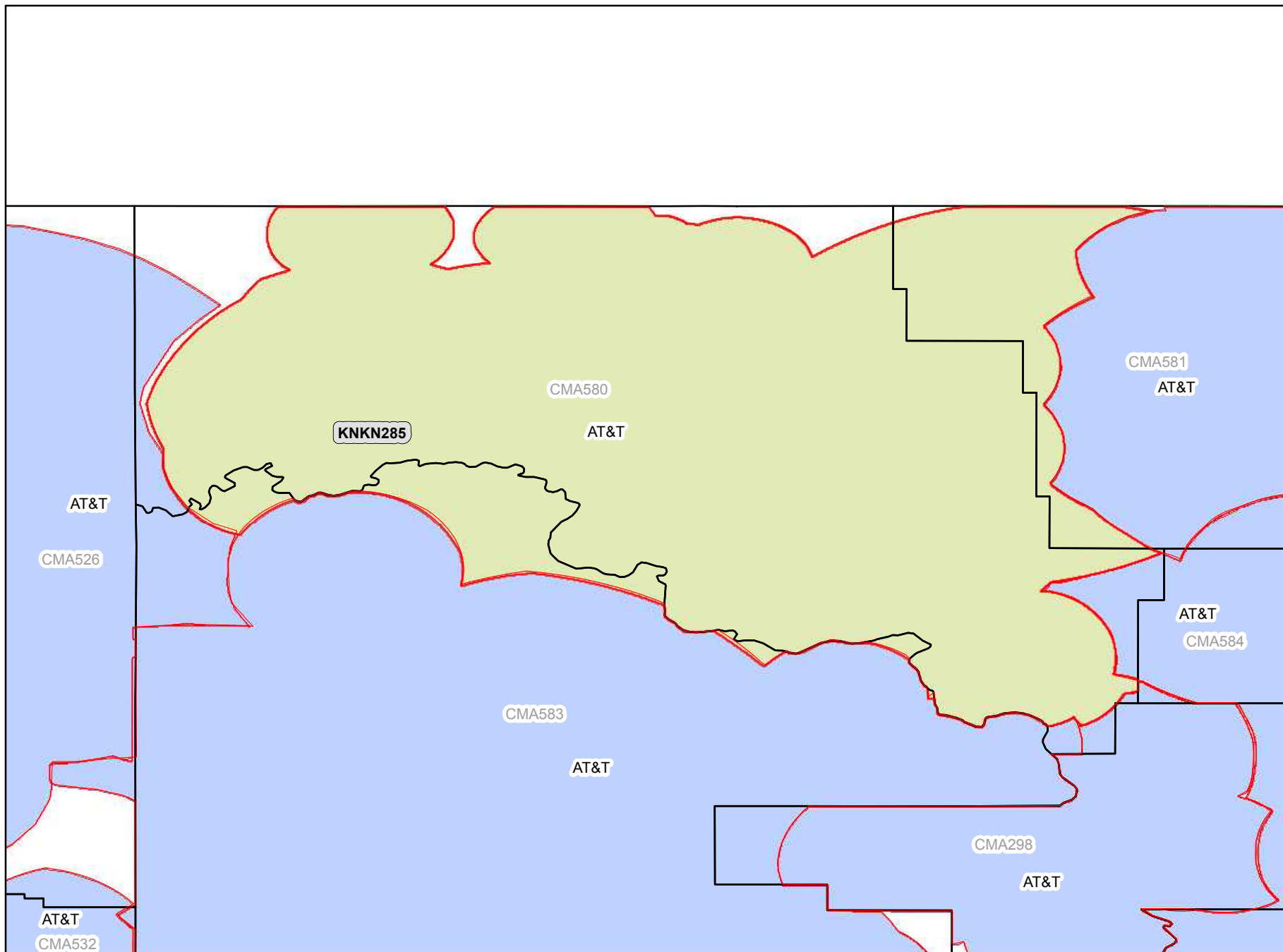

Legend

-  CMA Market Boundary
-  A Block CGSA
-  Adjacent A Block CGSA

Analysis as of 01/11/2012

CMA581A North Dakota 2 - Bottineau

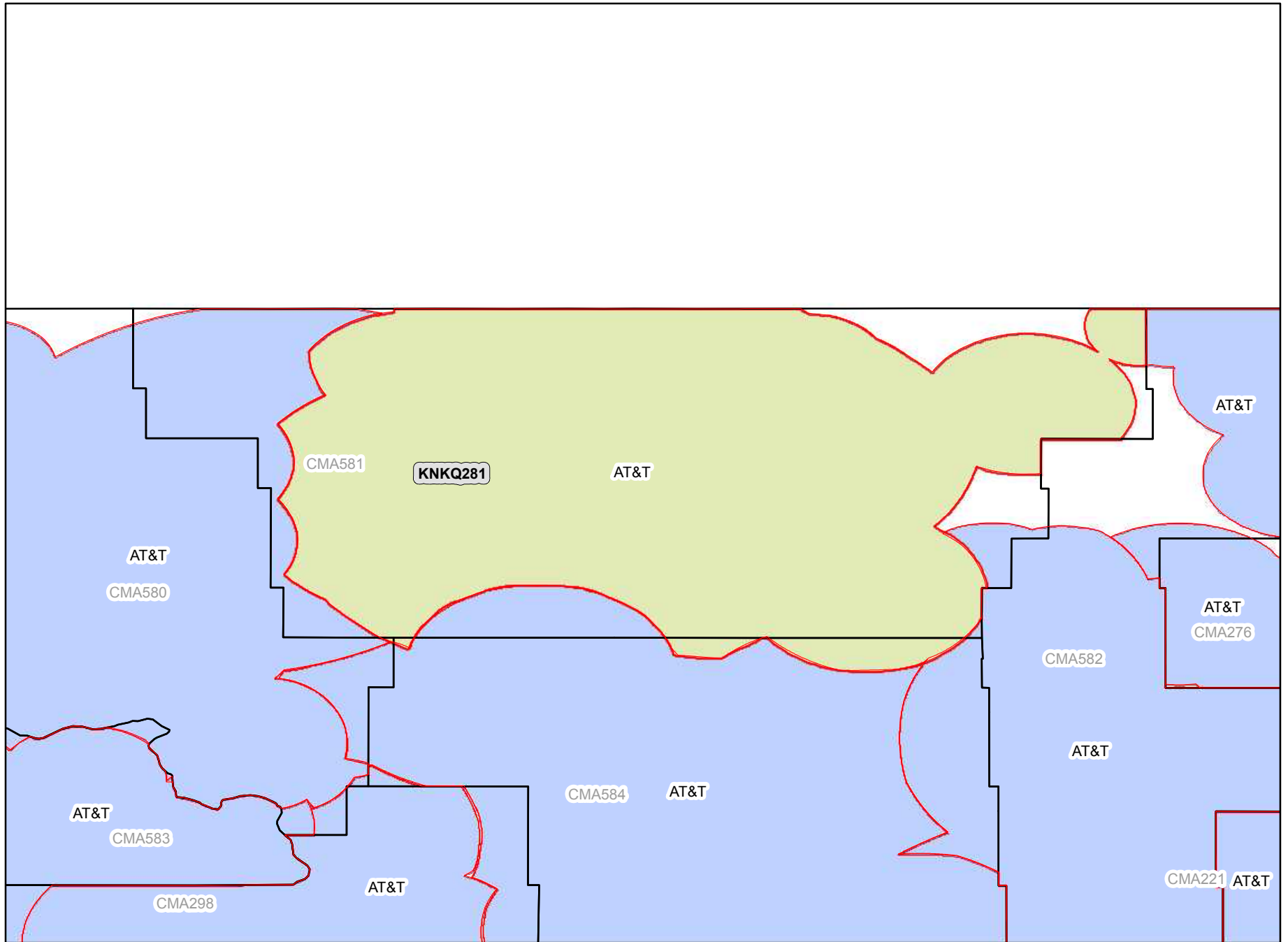

Legend

-  CMA Market Boundary
-  A Block CGSA
-  Adjacent A Block CGSA

Analysis as of 01/11/2012

CMA582A

North Dakota 3 - Barnes

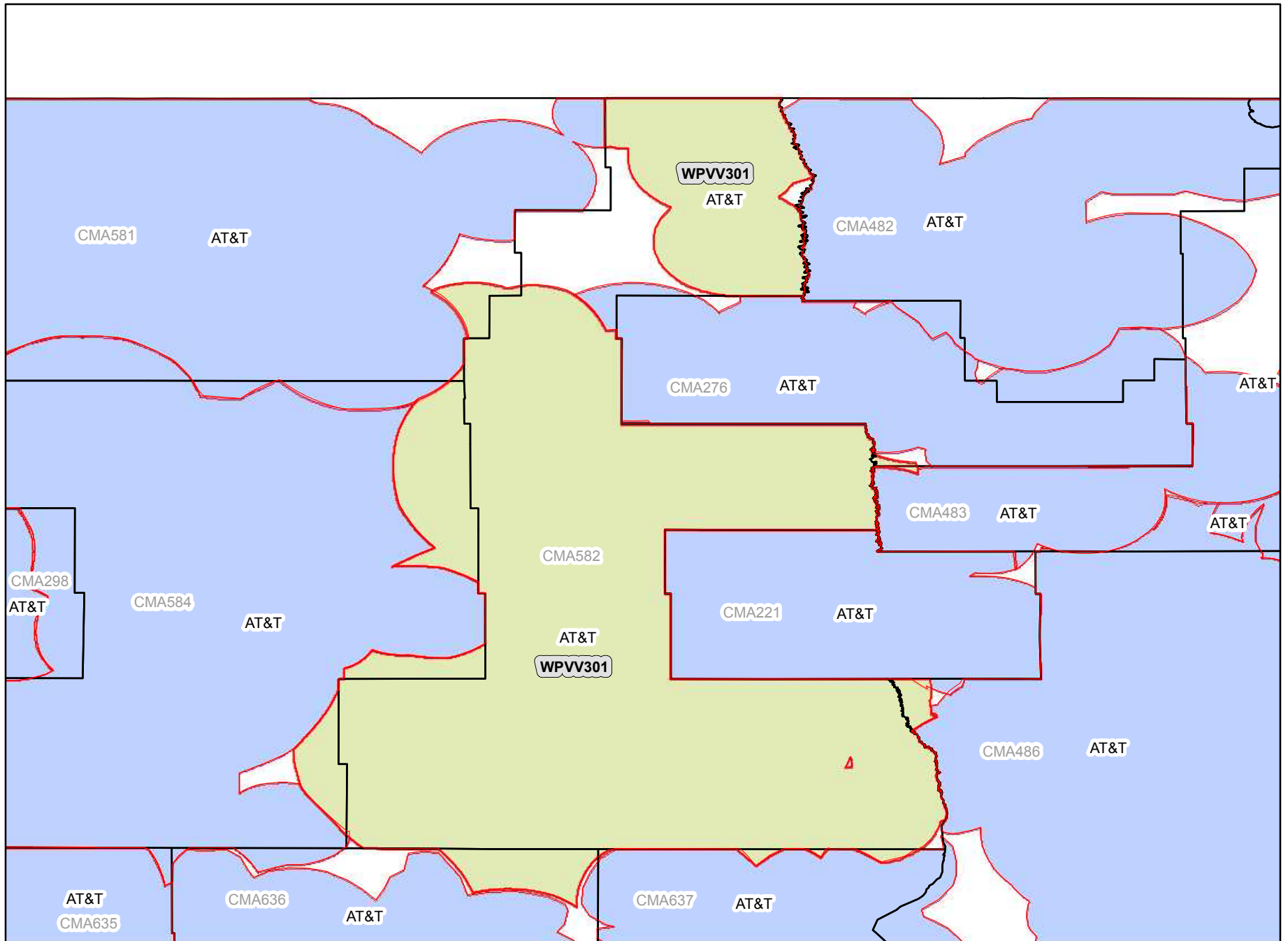

Legend

-  CMA Market Boundary
-  A Block CGSA
-  Adjacent A Block CGSA

Analysis as of 01/11/2012

CMA583A

North Dakota 4 - McKenzie

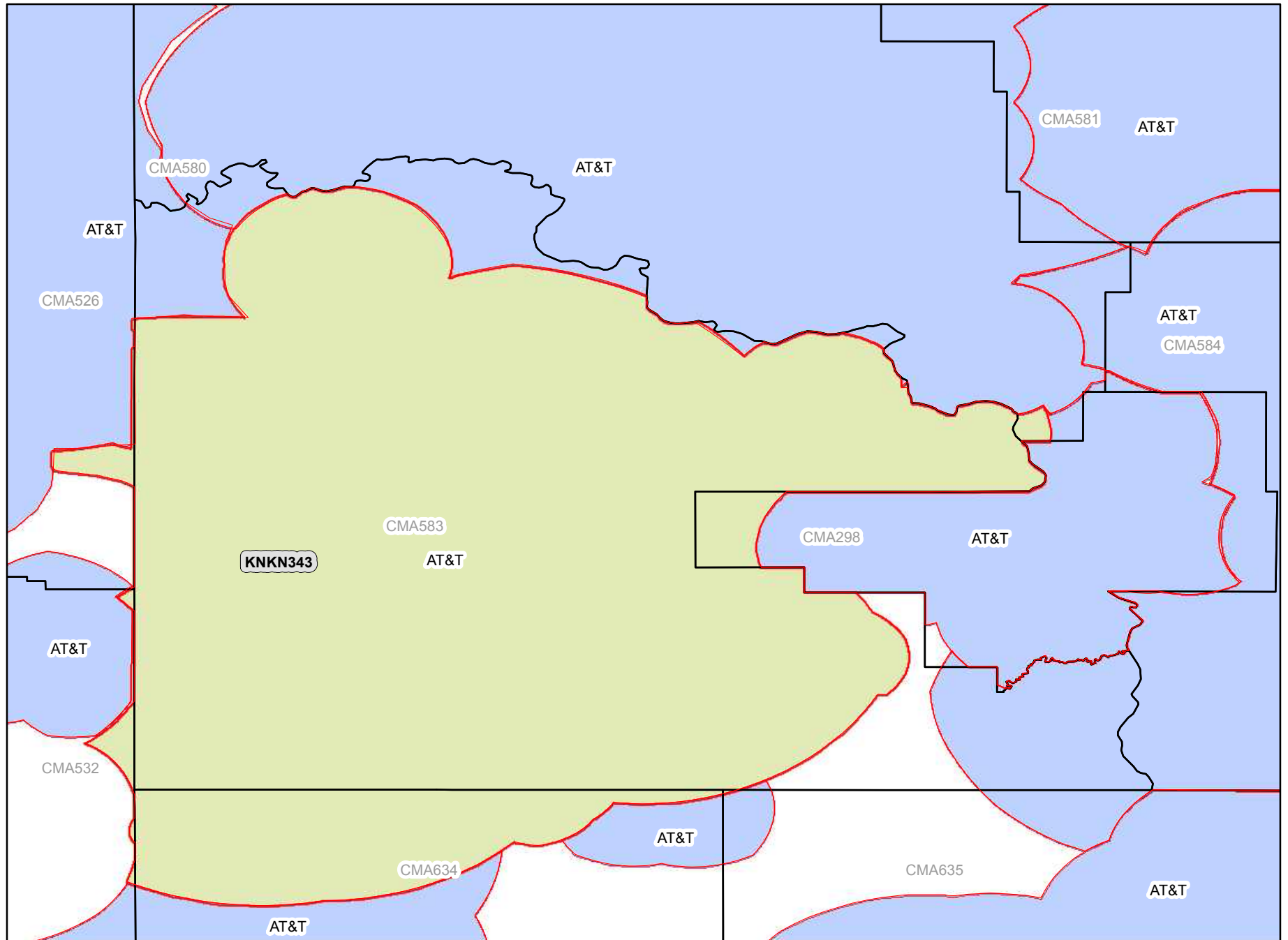

Legend

-  CMA Market Boundary
-  A Block CGSA
-  Adjacent A Block CGSA

Analysis as of 01/11/2012

CMA584A

North Dakota 5 - Kidder

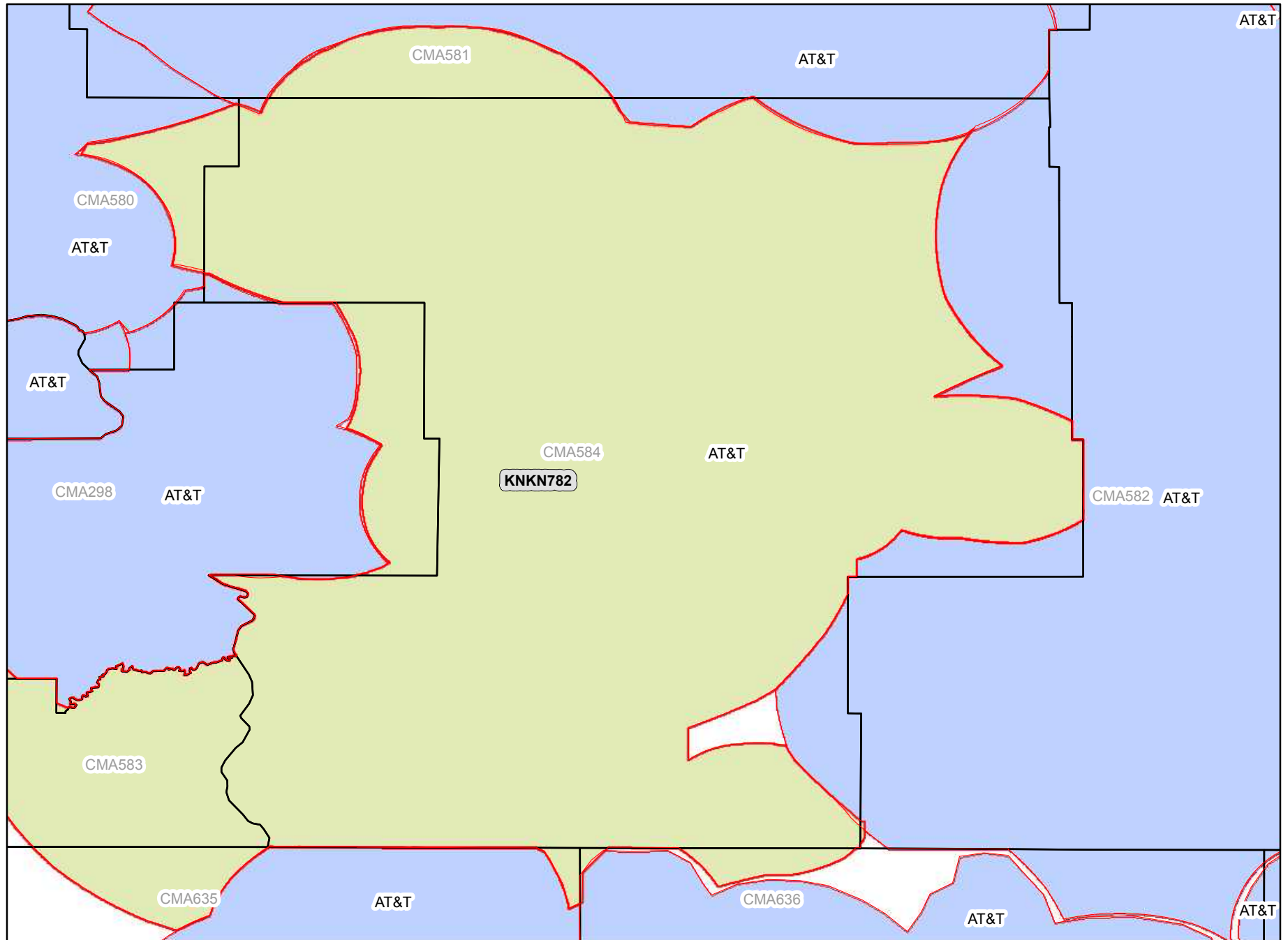

Legend

- CMA Market Boundary
- A Block CGSA
- Adjacent A Block CGSA

Analysis as of 01/11/2012

CMA585A Ohio 1 - Williams

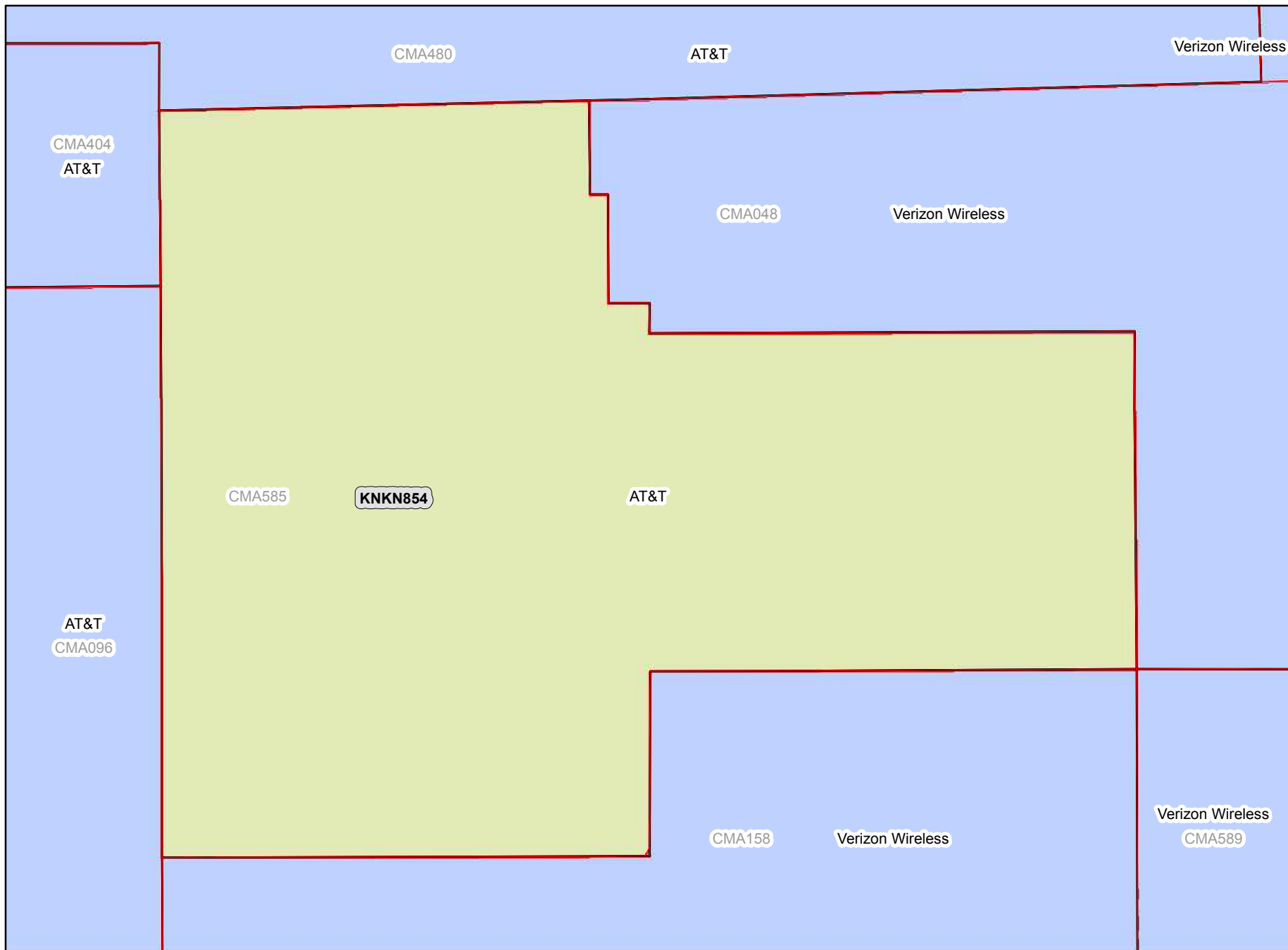

Legend

-  CMA Market Boundary
-  A Block CGSA
-  Adjacent A Block CGSA



Analysis as of 01/11/2012

CMA586A

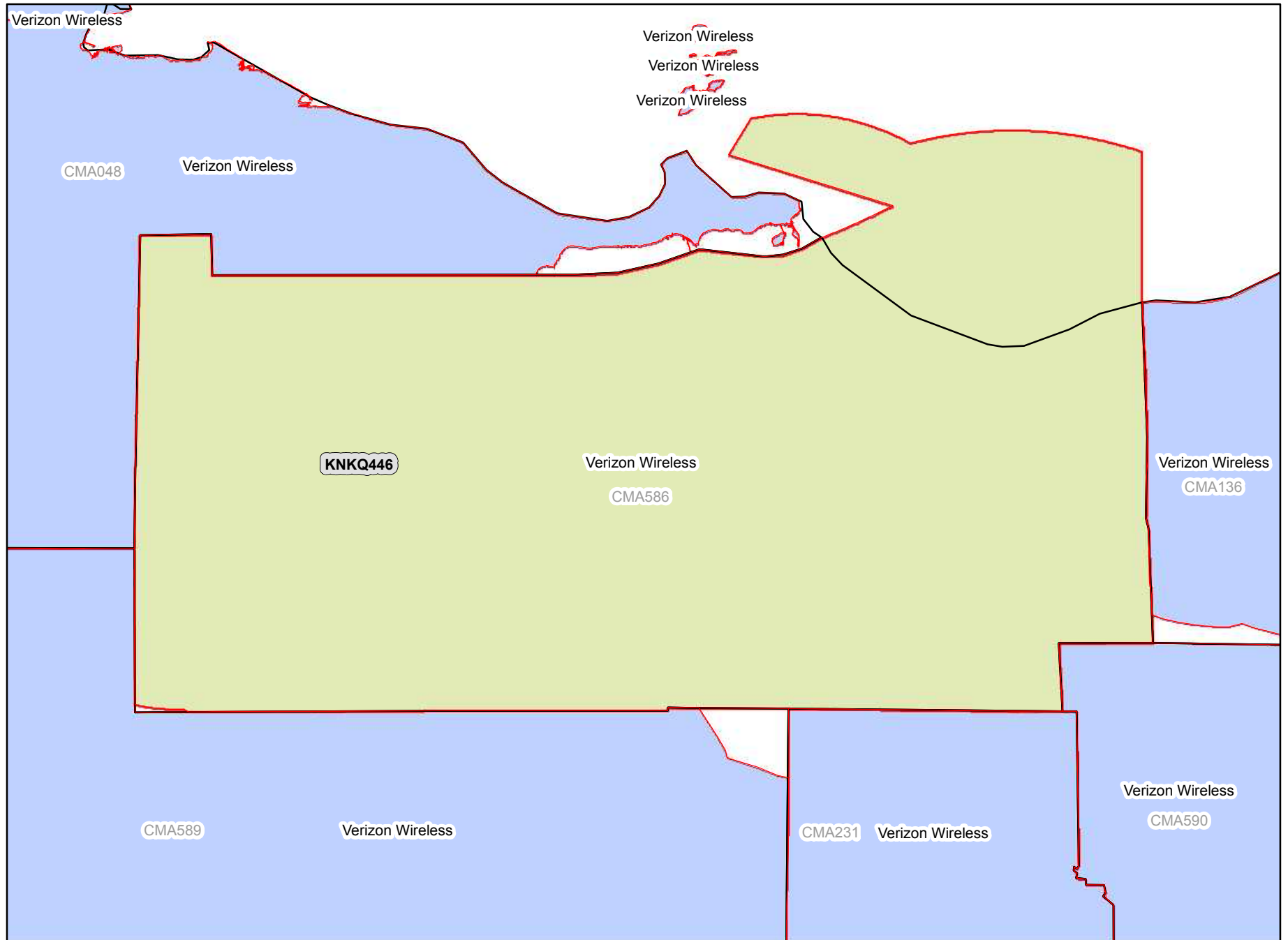
Ohio 2 - Sandusky



Legend

-  CMA Market Boundary
-  A Block CGSA
-  Adjacent A Block CGSA

Analysis as of 01/11/2012

CMA587A Ohio 3 - Ashtabula

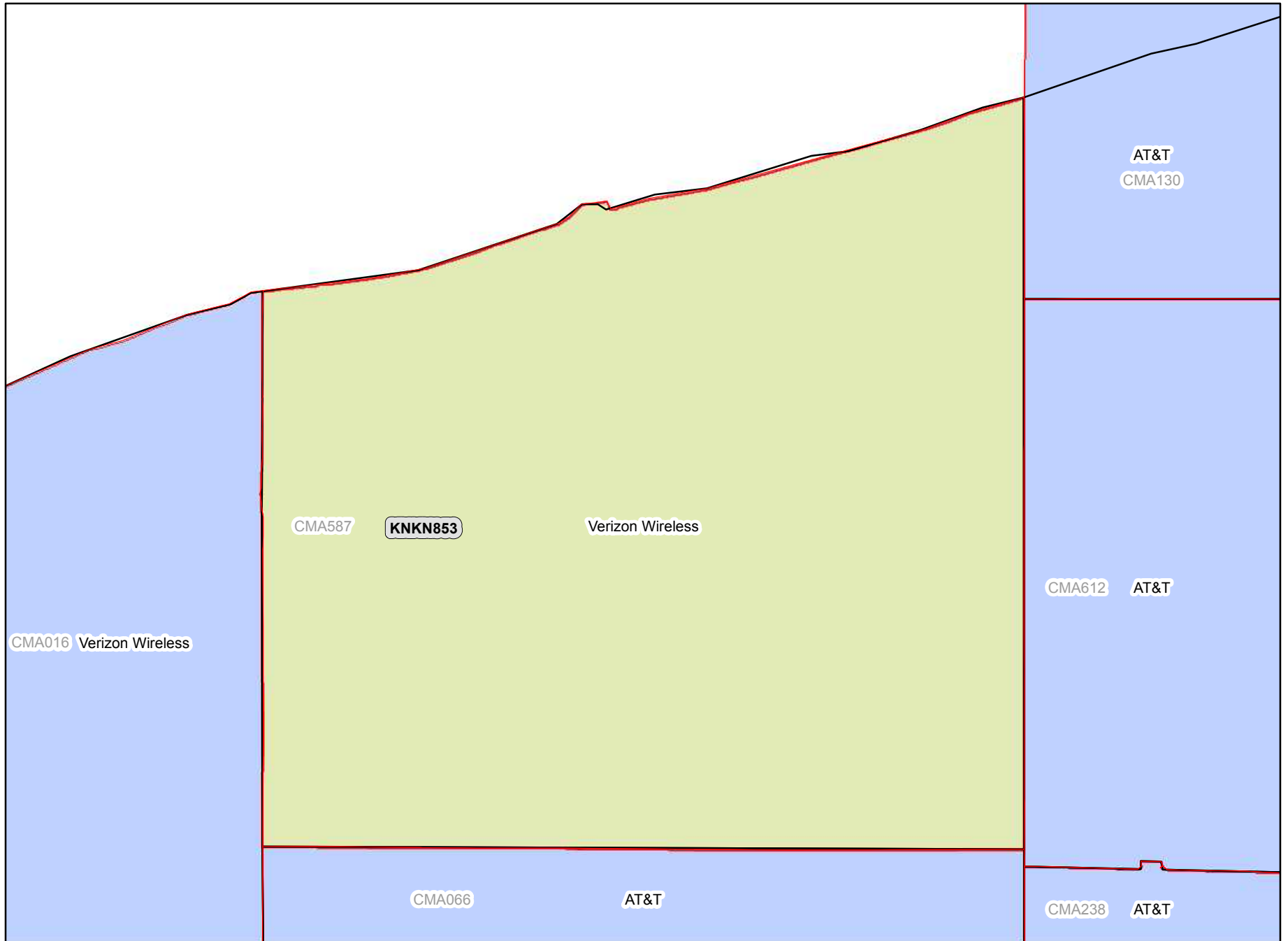

Legend

-  CMA Market Boundary
-  A Block CGSA
-  Adjacent A Block CGSA



Analysis as of 01/11/2012

CMA588A

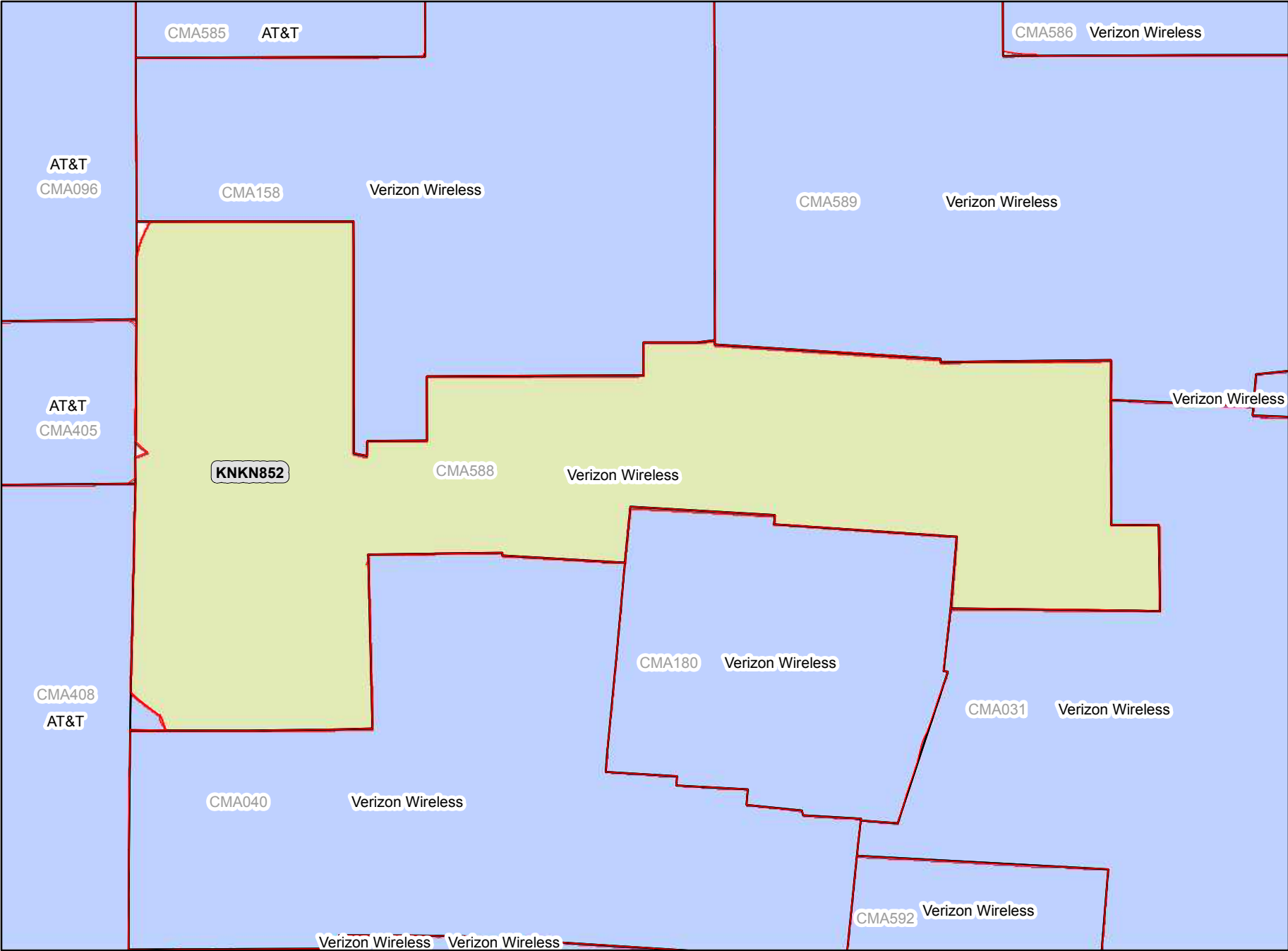
Ohio 4 - Mercer



Legend

-  CMA Market Boundary
-  A Block CGSA
-  Adjacent A Block CGSA

CMA589A Ohio 5 - Hancock

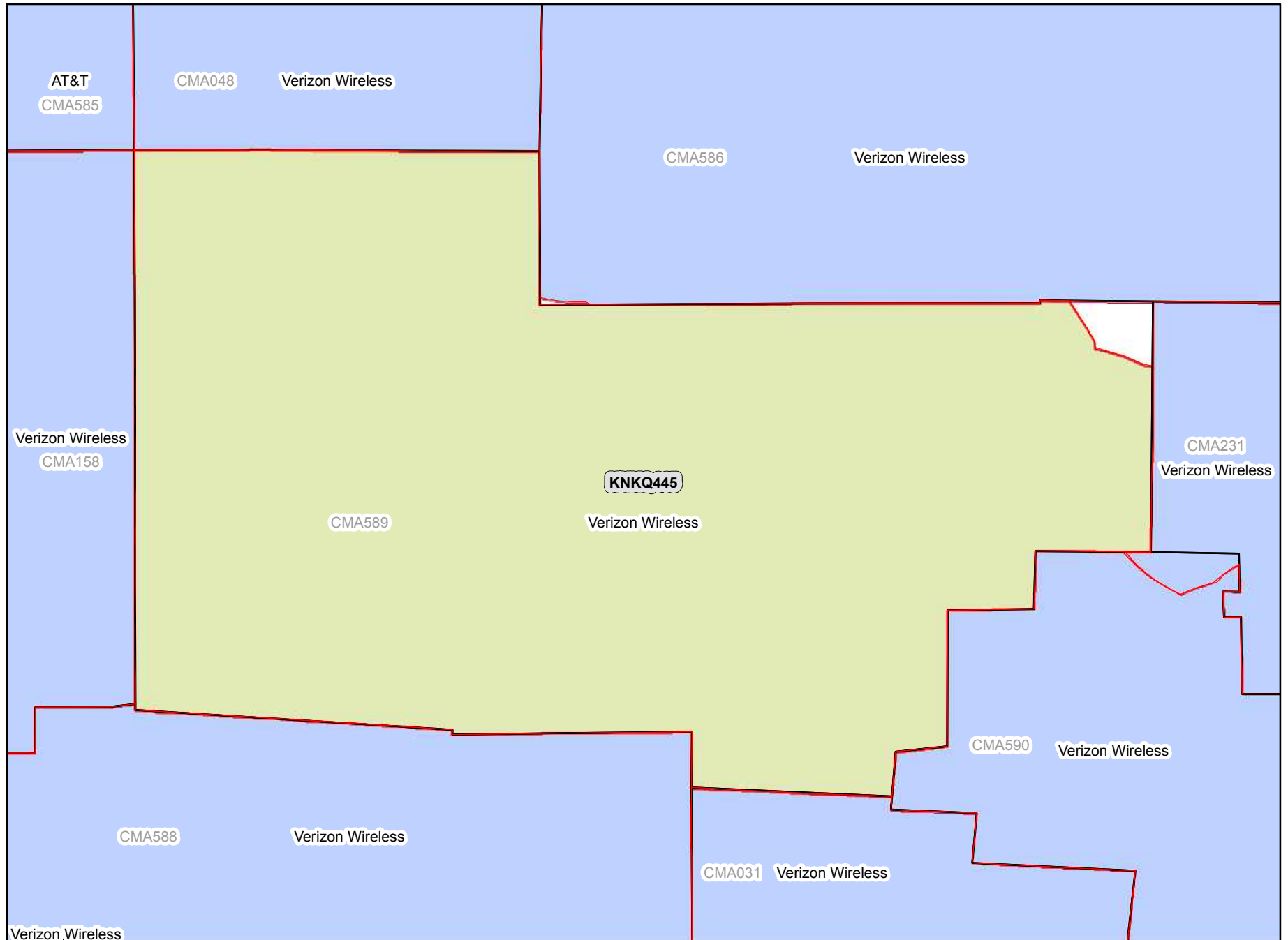

Legend

-  CMA Market Boundary
-  A Block CGSA
-  Adjacent A Block CGSA

Analysis as of 01/11/2012

CMA590A Ohio 6 - Morrow

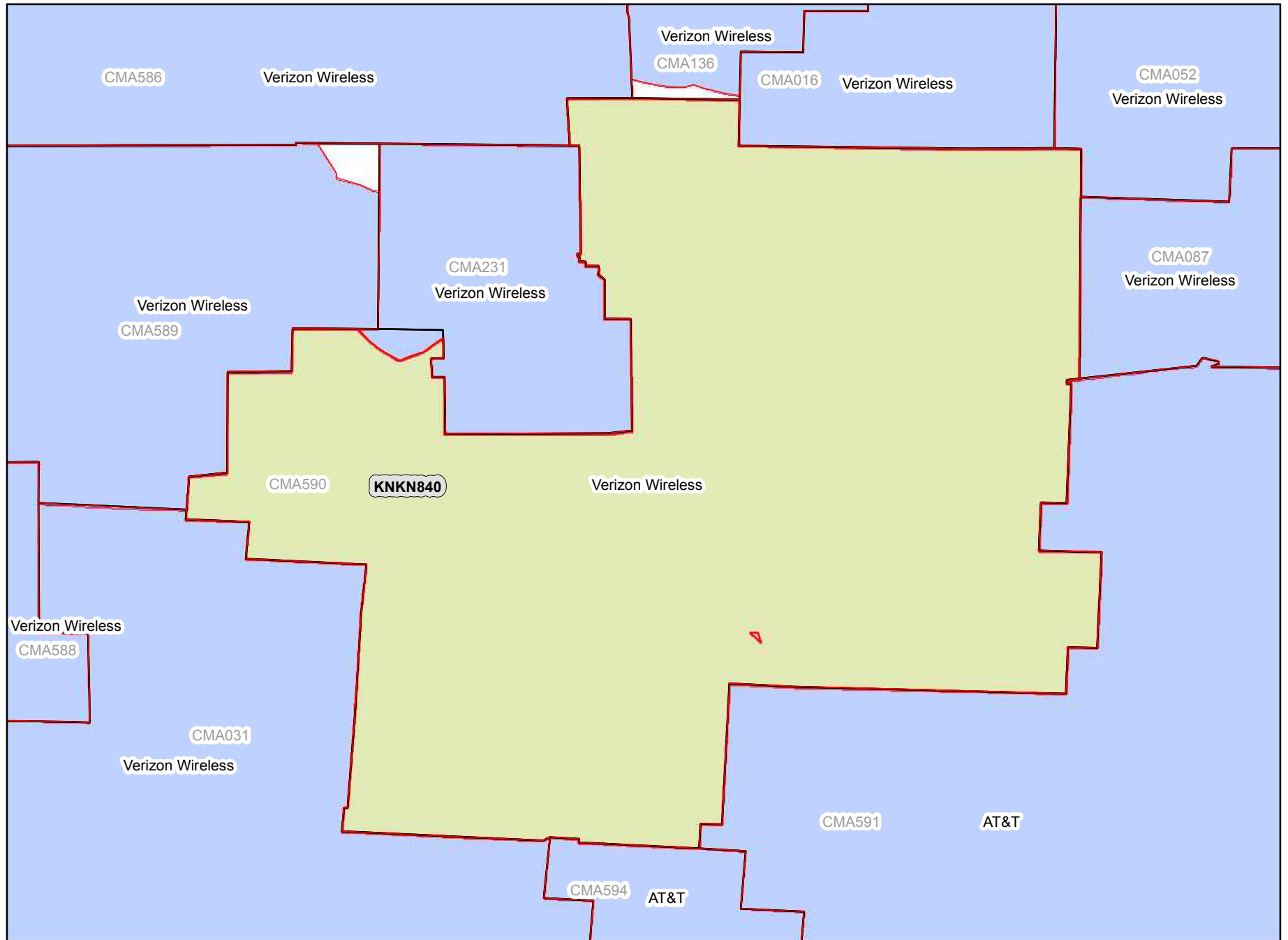

Legend

-  CMA Market Boundary
-  A Block CGSA
-  Adjacent A Block CGSA



Analysis as of 01/11/2012

CMA591A

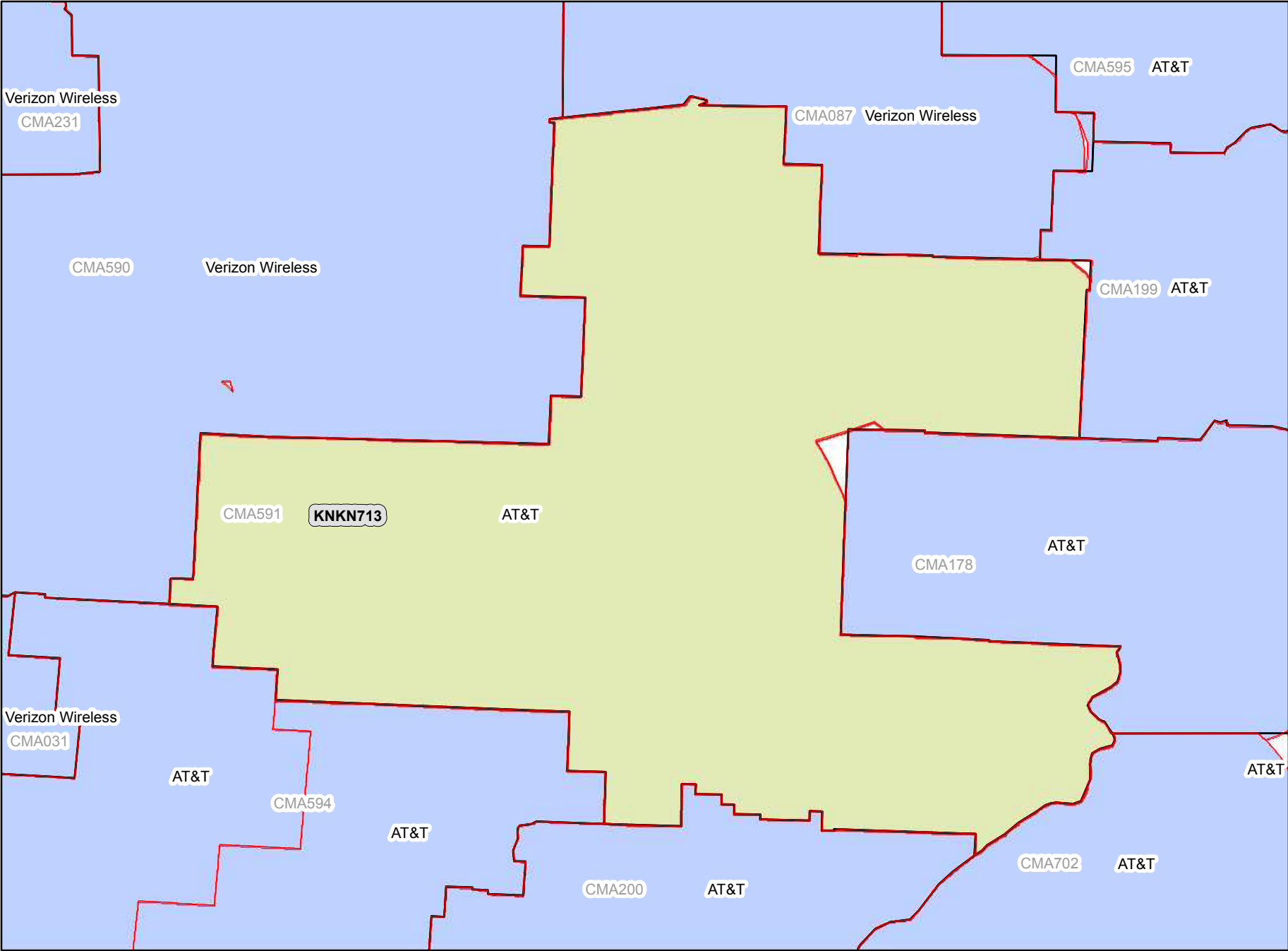
Ohio 7 - Tuscarawas



Legend

-  CMA Market Boundary
-  A Block CGSA
-  Adjacent A Block CGSA

Analysis as of 01/11/2012

CMA592A

Ohio 8 - Clinton

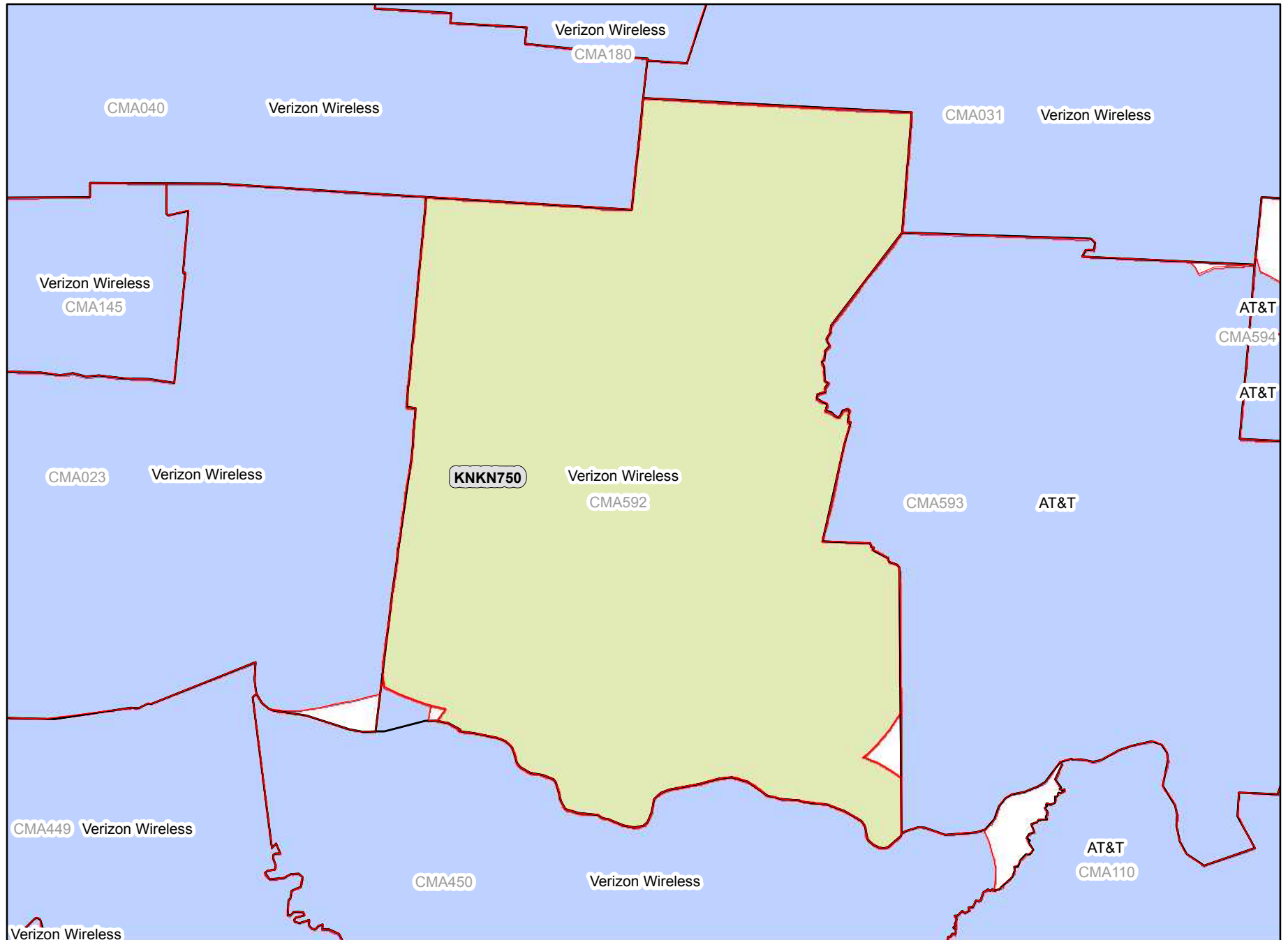

Legend



-  CMA Market Boundary
-  A Block CGSA
-  Adjacent A Block CGSA

Analysis as of 01/11/2012

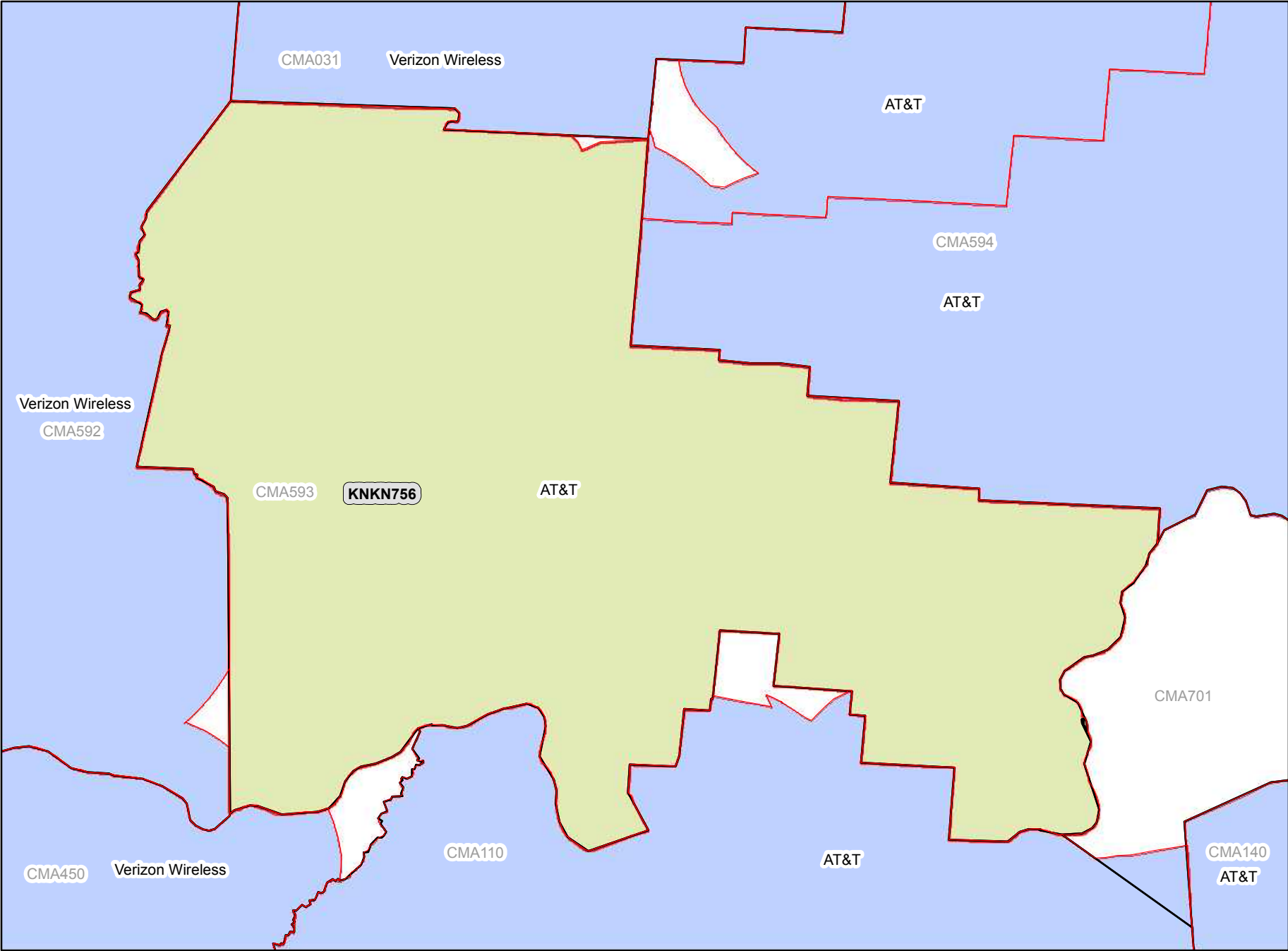
CMA593A Ohio 9 - Ross



Legend

-  CMA Market Boundary
-  A Block CGSA
-  Adjacent A Block CGSA

Analysis as of 01/11/2012

CMA594A

Ohio 10 - Perry

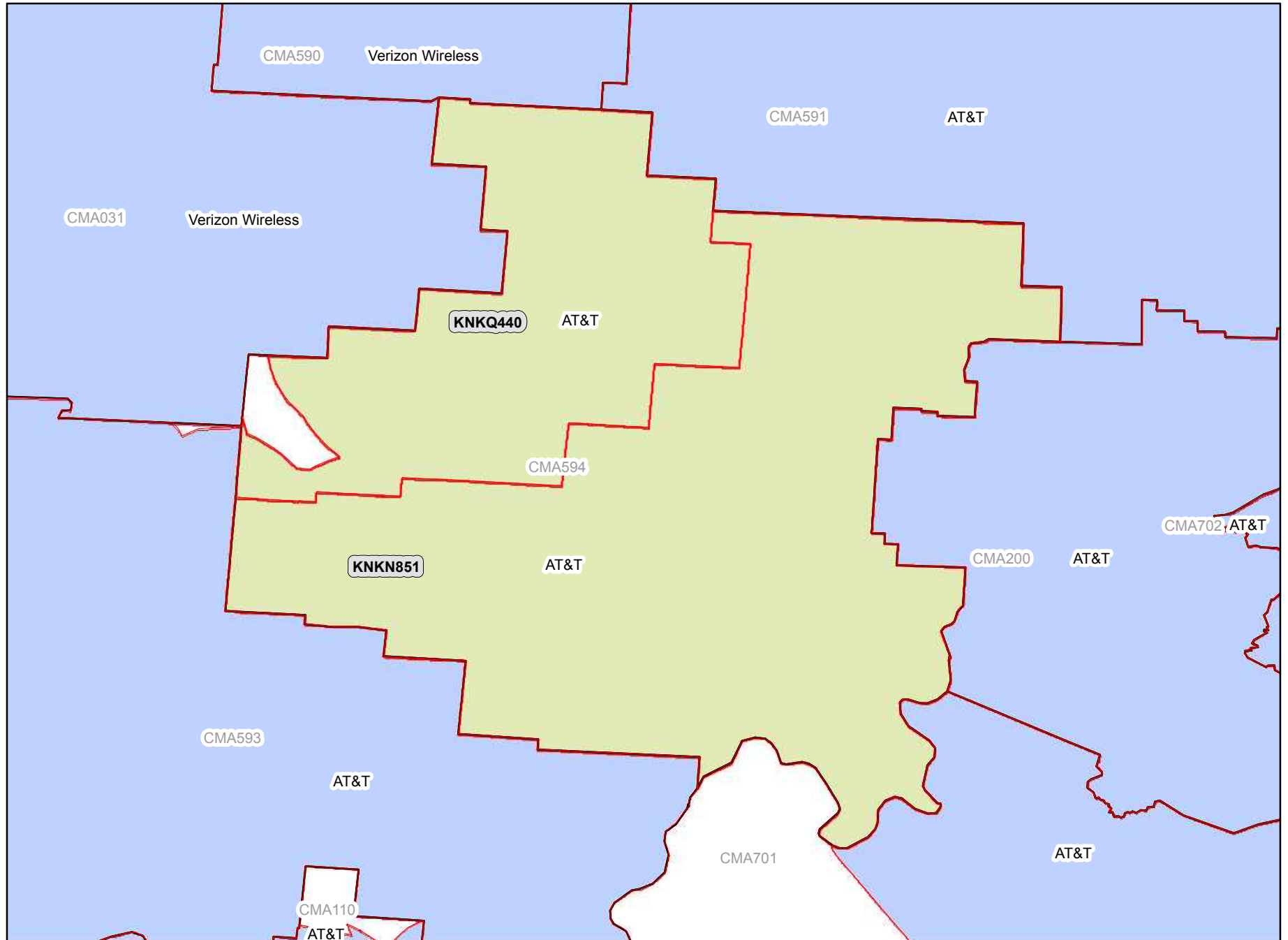

Legend

-  CMA Market Boundary
-  A Block CGSA
-  Adjacent A Block CGSA

Analysis as of 01/11/2012

CMA595A Ohio 11 - Columbiana

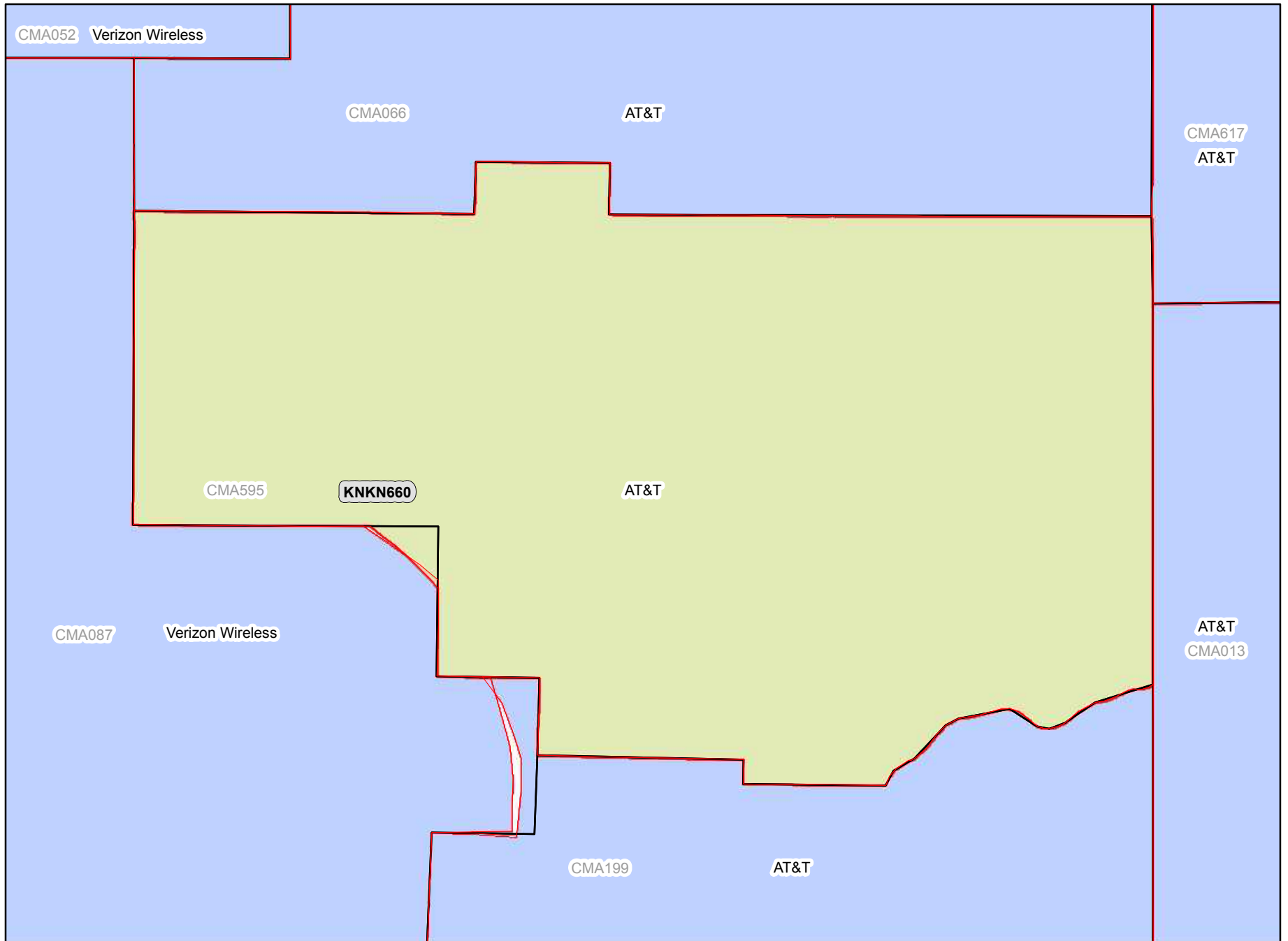

Legend

-  CMA Market Boundary
-  A Block CGSA
-  Adjacent A Block CGSA

Analysis as of 01/11/2012

CMA596A

Oklahoma 1 - Cimarron

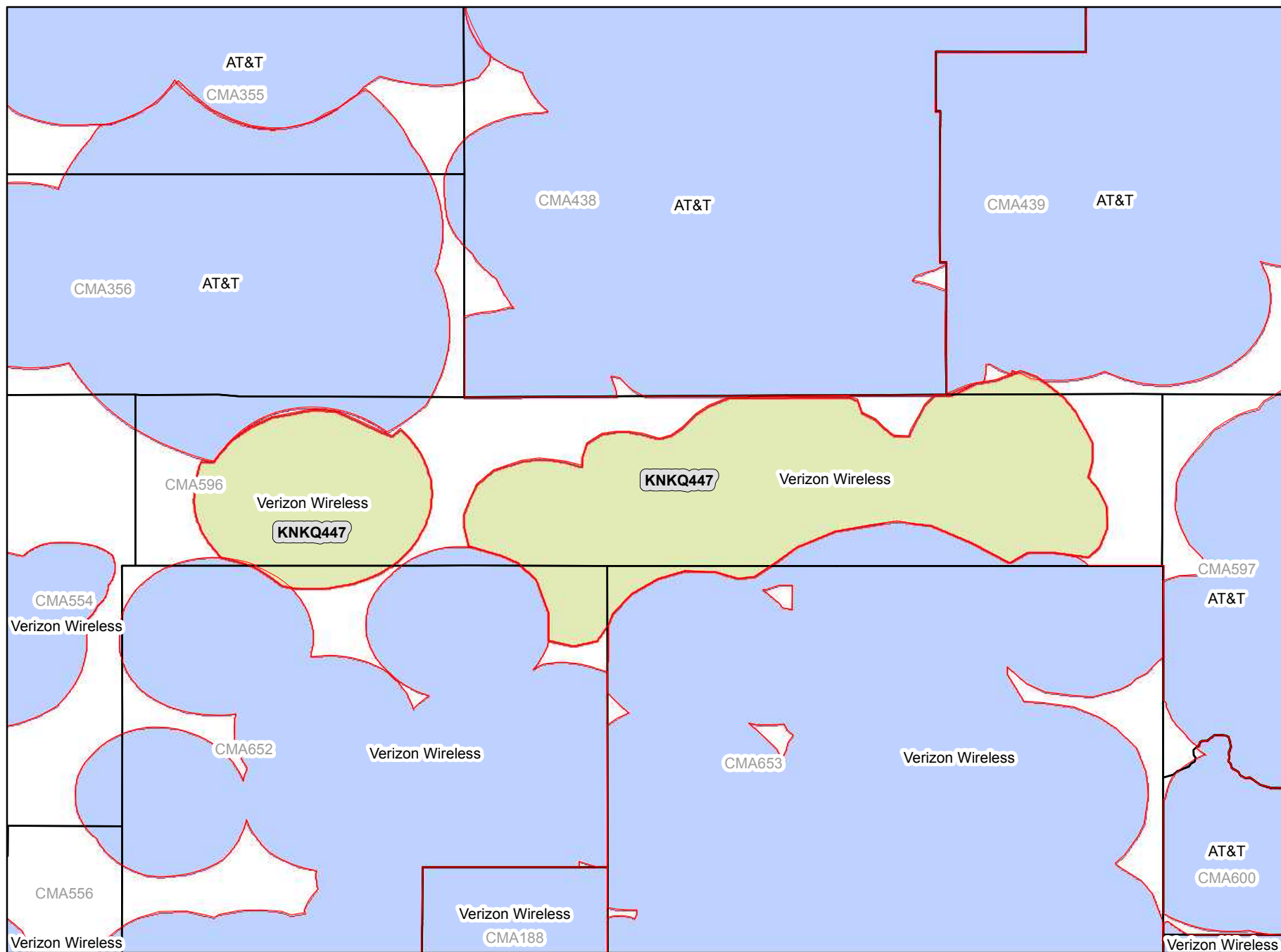

Legend

-  CMA Market Boundary
-  A Block CGSA
-  Adjacent A Block CGSA

Analysis as of 01/11/2012

CMA597A Oklahoma 2 - Harper

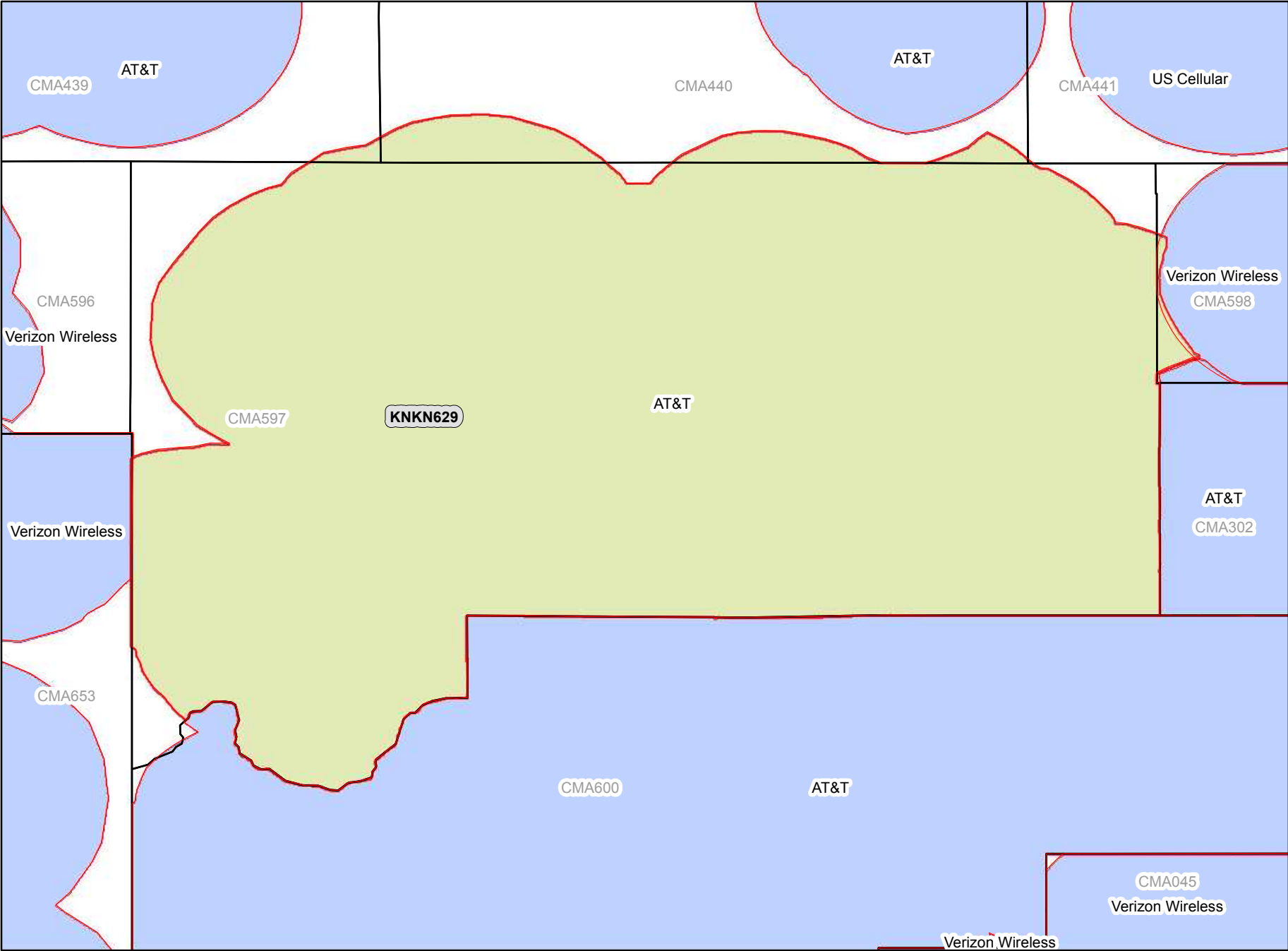

Legend

- CMA Market Boundary
- A Block CGSA
- Adjacent A Block CGSA

CMA598A Oklahoma 3 - Grant

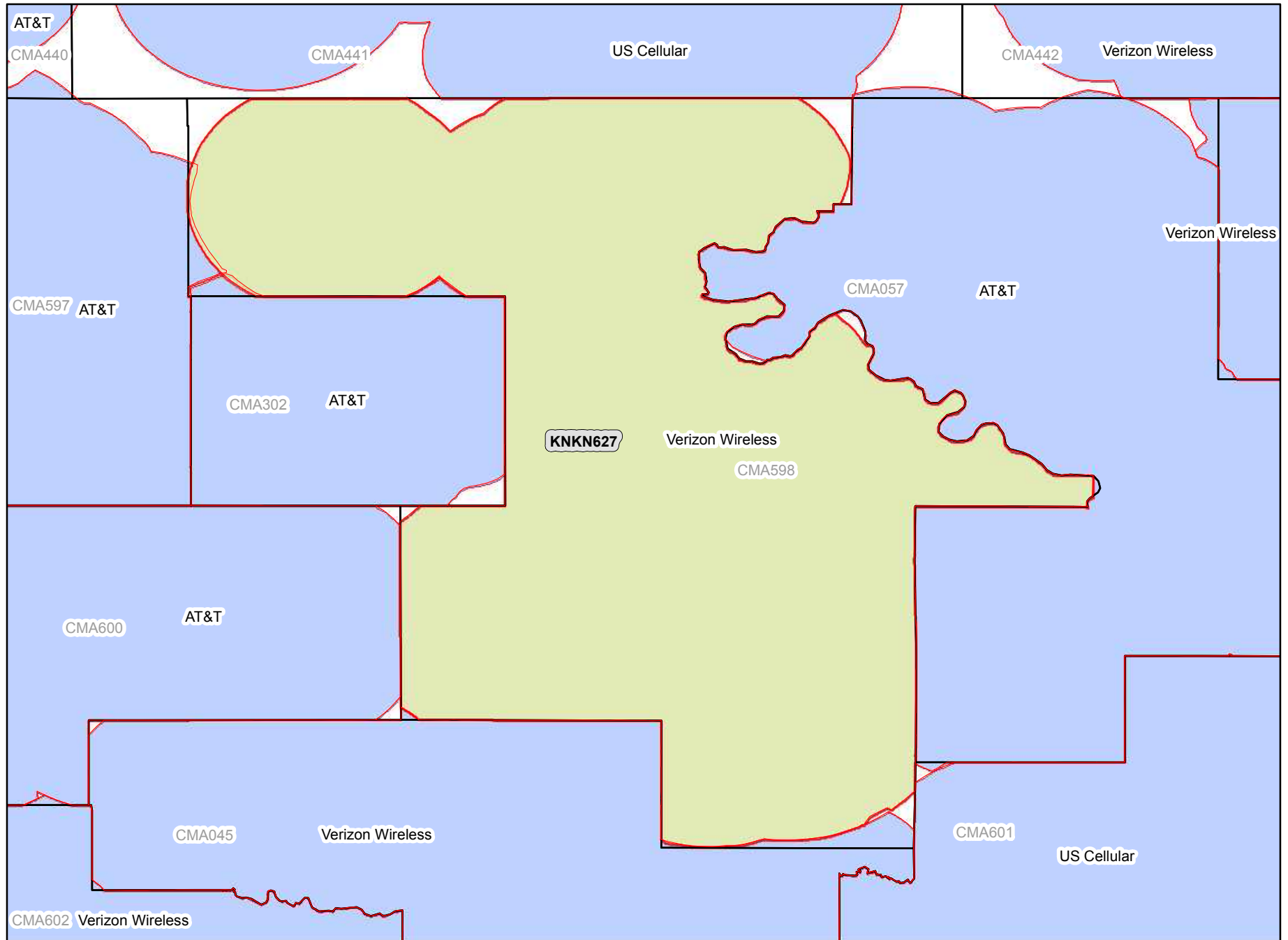

Legend

-  CMA Market Boundary
-  A Block CGSA
-  Adjacent A Block CGSA

Analysis as of 01/11/2012

CMA599A Oklahoma 4 - Nowata

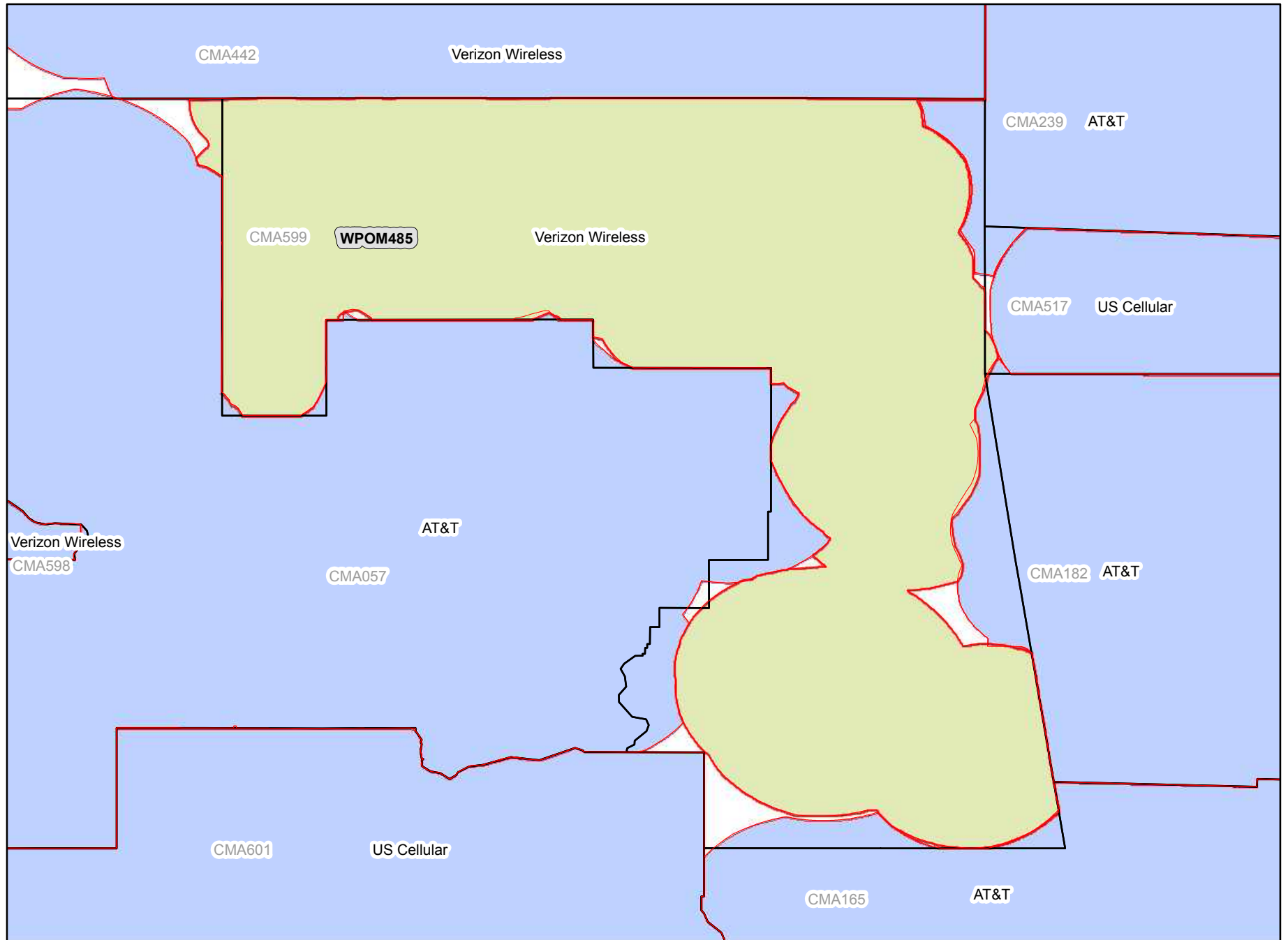

Legend

-  CMA Market Boundary
-  A Block CGSA
-  Adjacent A Block CGSA

Analysis as of 01/11/2012

CMA600A Oklahoma 5 - Roger Mills

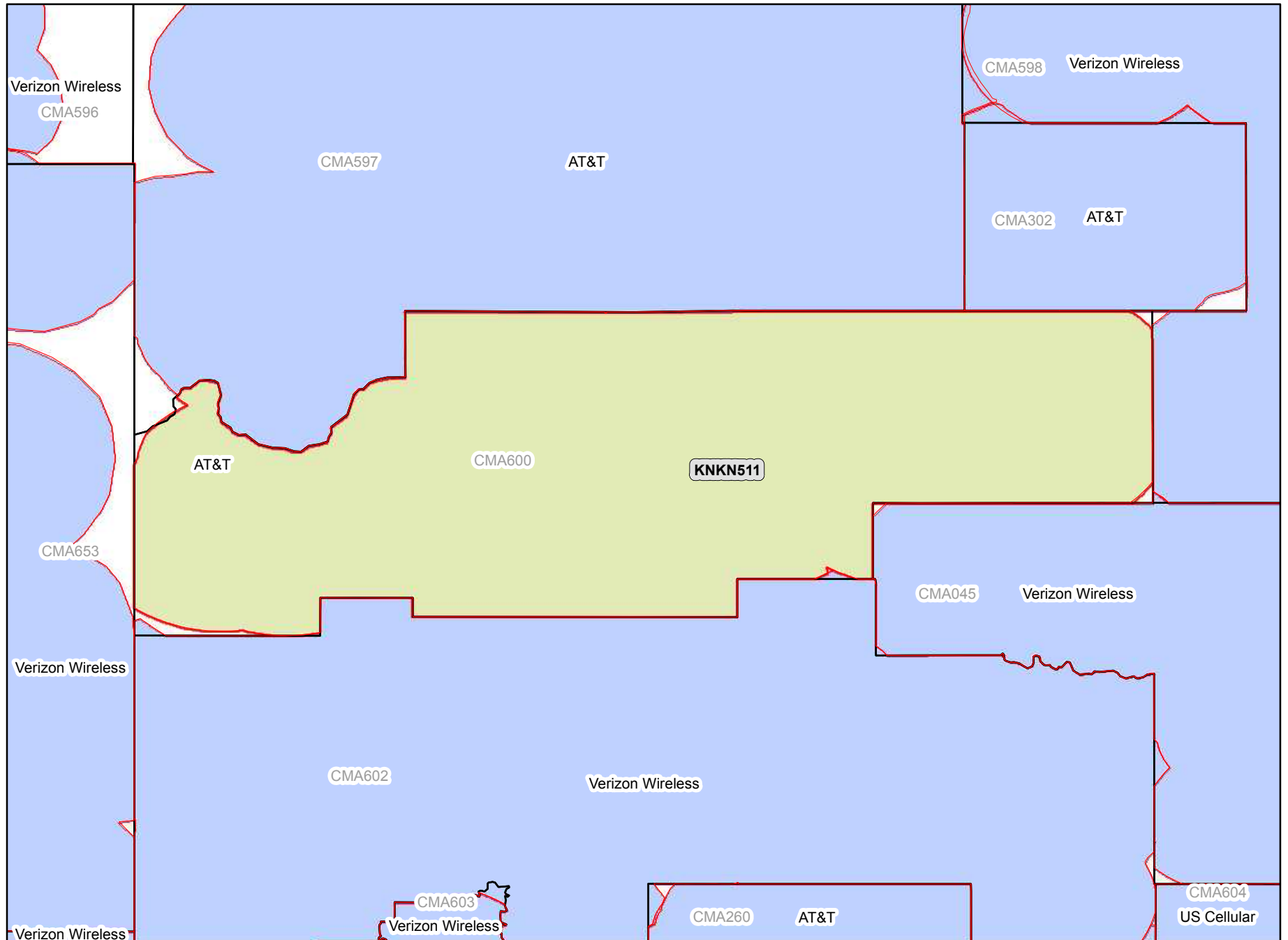

Legend

-  CMA Market Boundary
-  A Block CGSA
-  Adjacent A Block CGSA

Analysis as of 01/11/2012

CMA601A Oklahoma 6 - Seminole

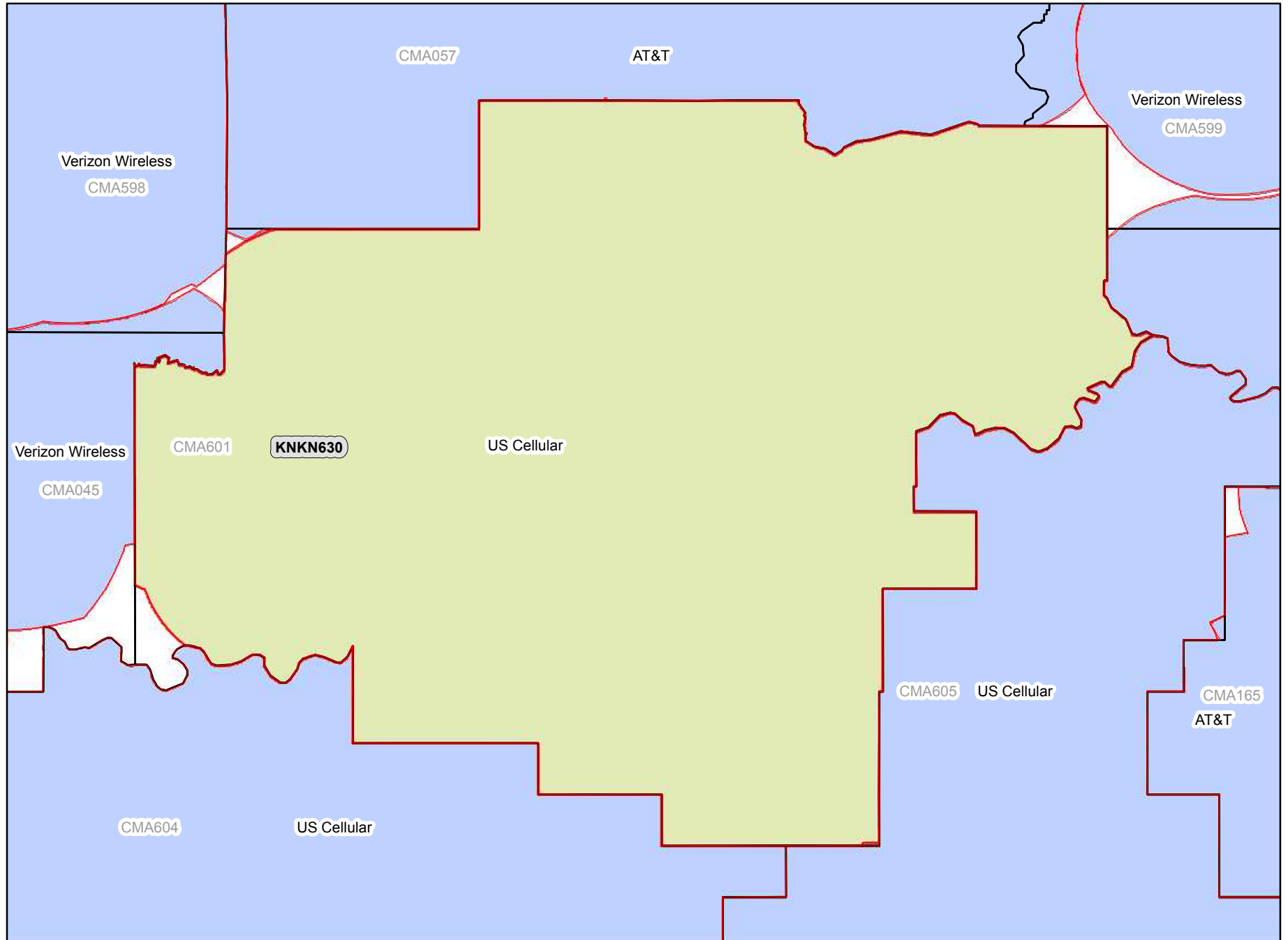

Legend

-  CMA Market Boundary
-  A Block CGSA
-  Adjacent A Block CGSA

Analysis as of 01/11/2012

CMA602A

Oklahoma 7 - Beckham

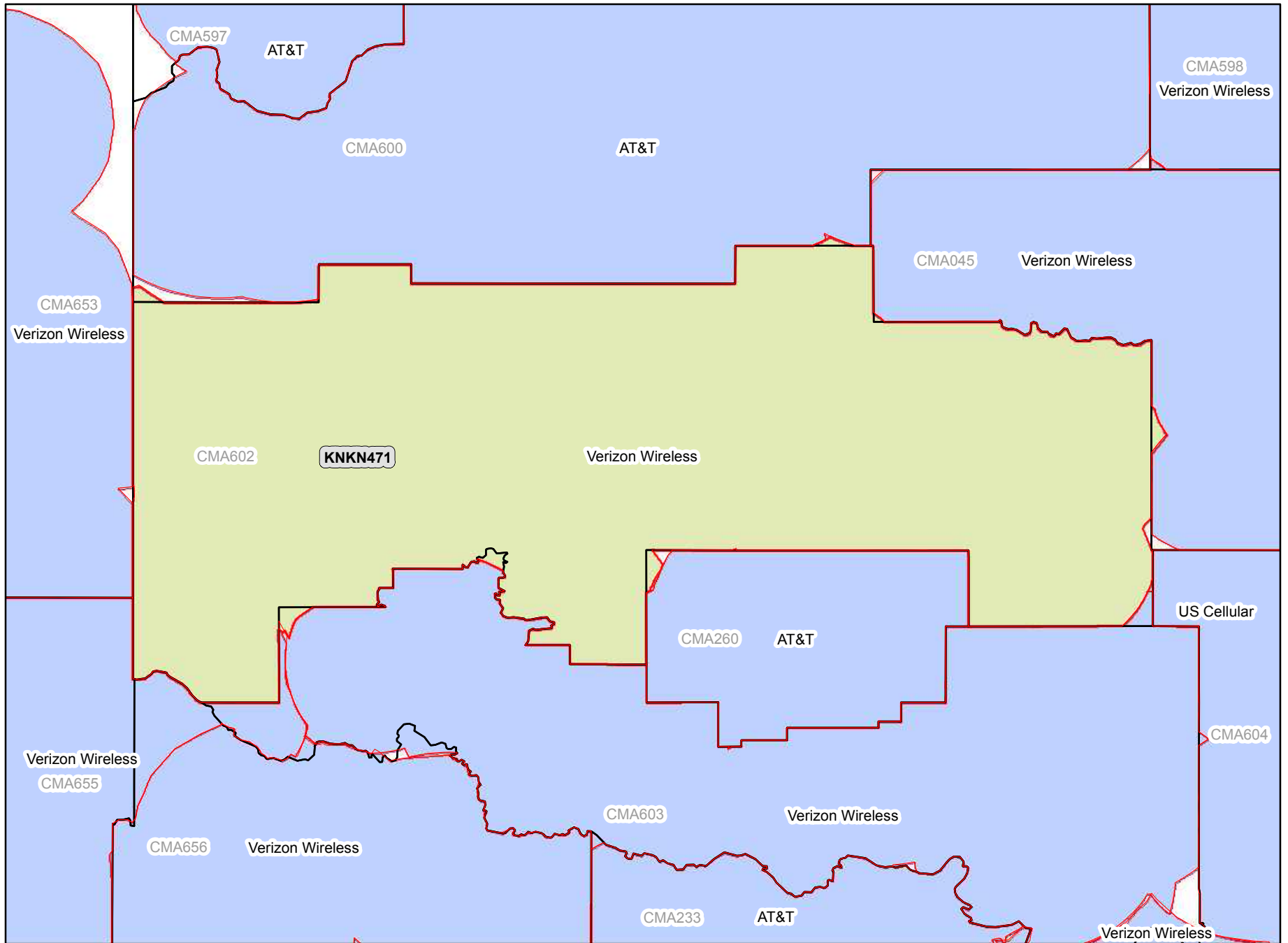

Legend

-  CMA Market Boundary
-  A Block CGSA
-  Adjacent A Block CGSA

Analysis as of 01/11/2012

CMA603A

Oklahoma 8 - Jackson

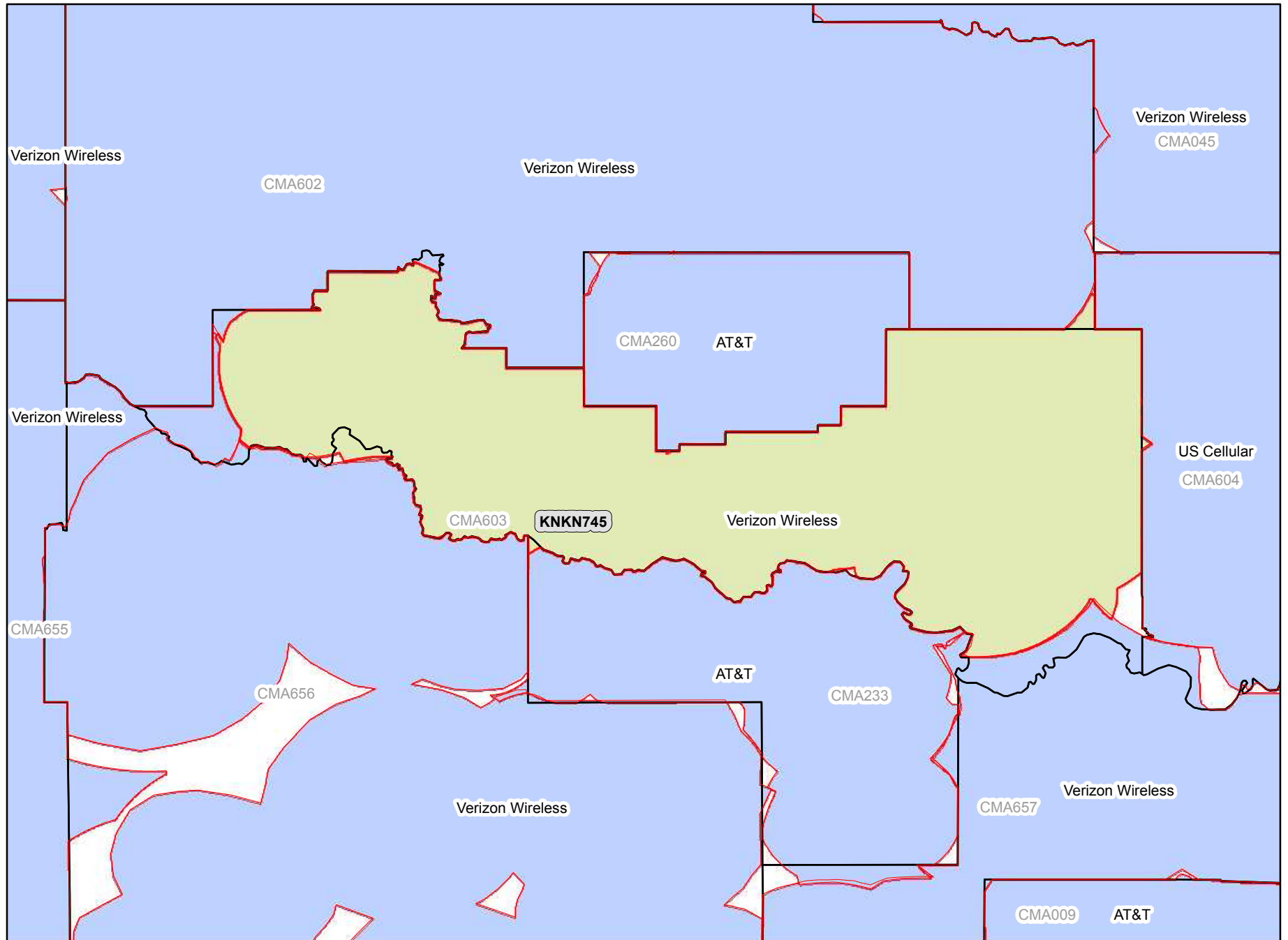

Legend



-  CMA Market Boundary
-  A Block CGSA
-  Adjacent A Block CGSA

Analysis as of 01/11/2012

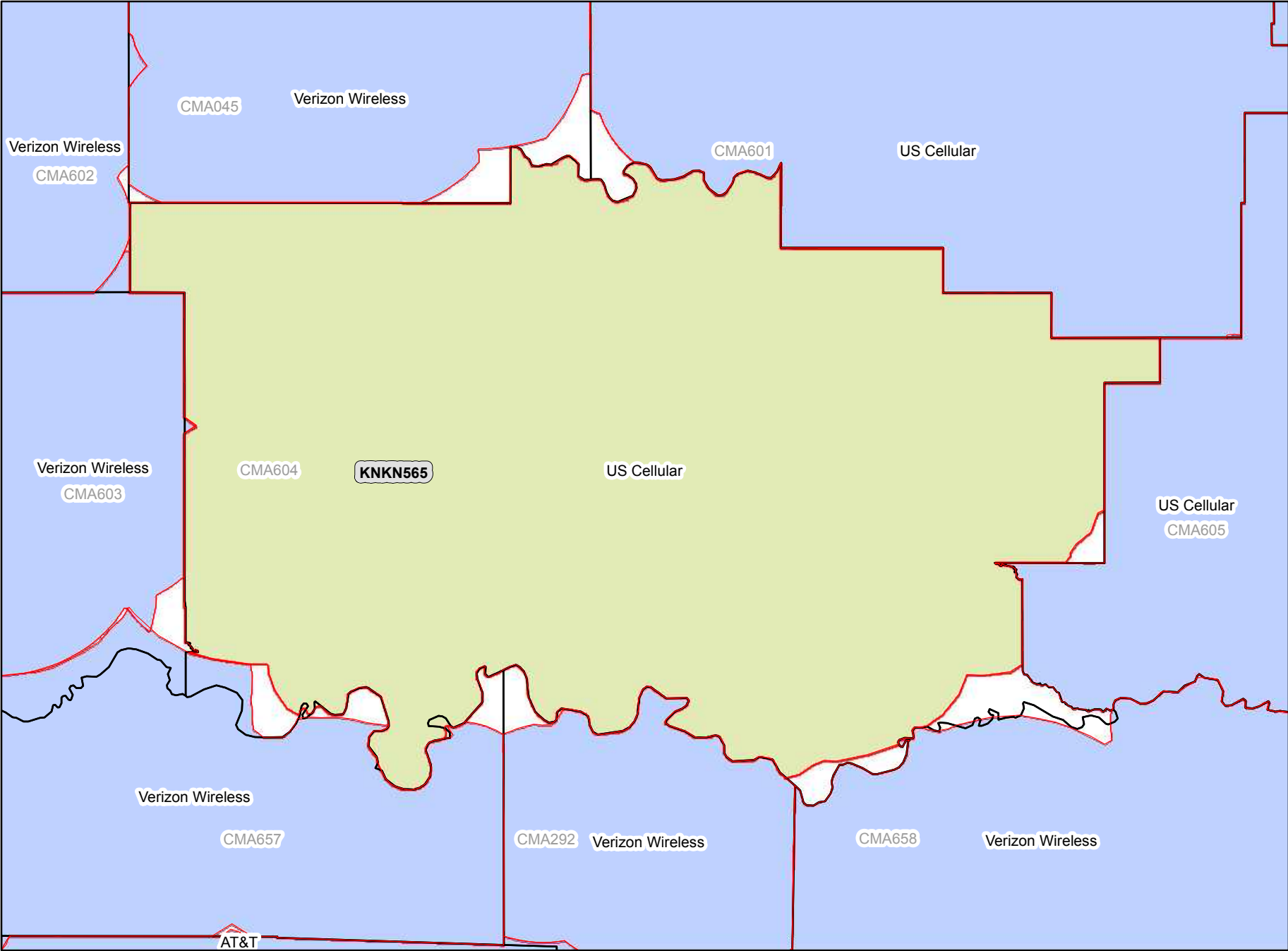
CMA604A Oklahoma 9 - Garvin



Legend

-  CMA Market Boundary
-  A Block CGSA
-  Adjacent A Block CGSA

CMA605A

Oklahoma 10 - Haskell

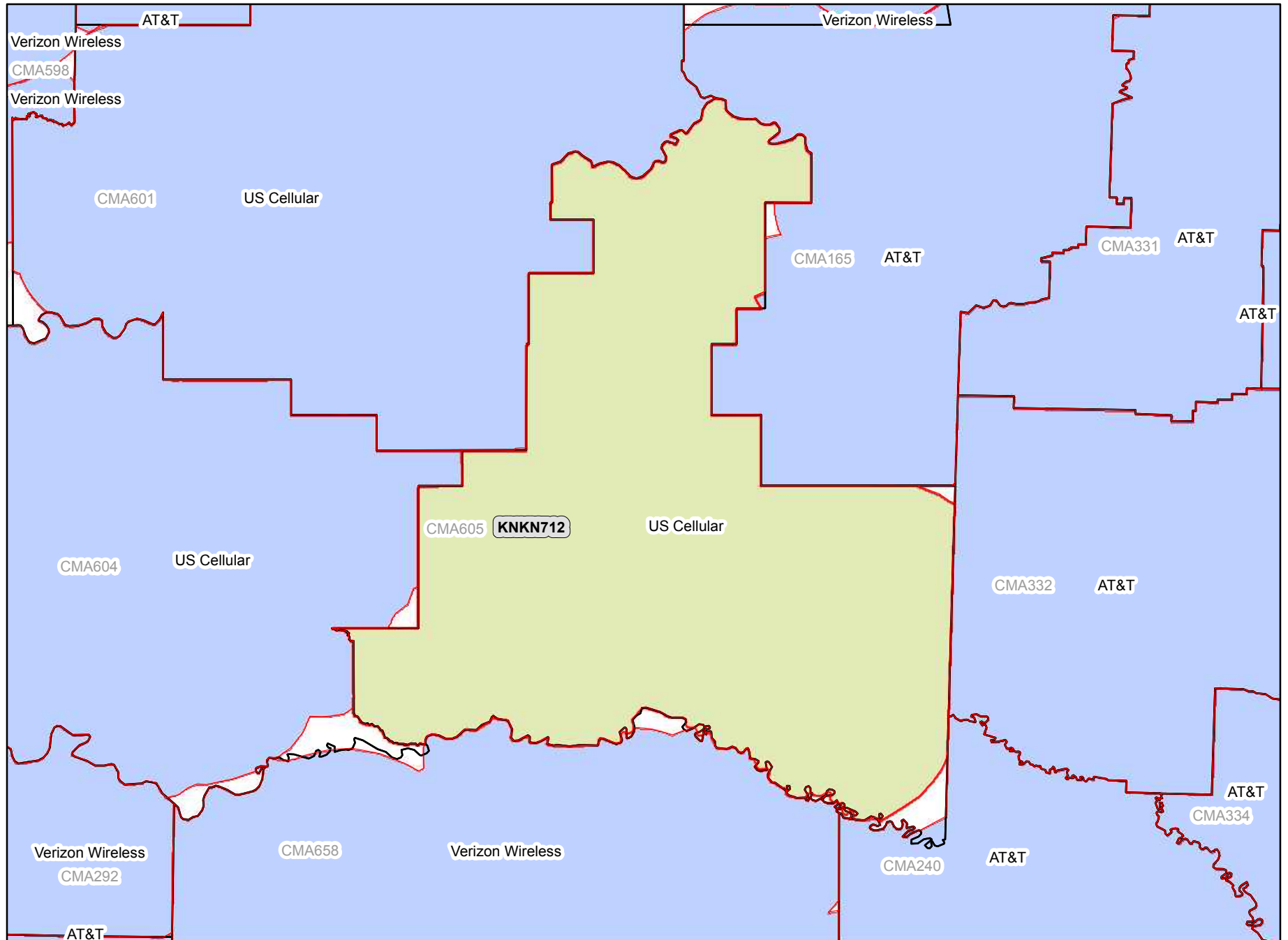

Legend



-  CMA Market Boundary
-  A Block CGSA
-  Adjacent A Block CGSA

Analysis as of 01/11/2012

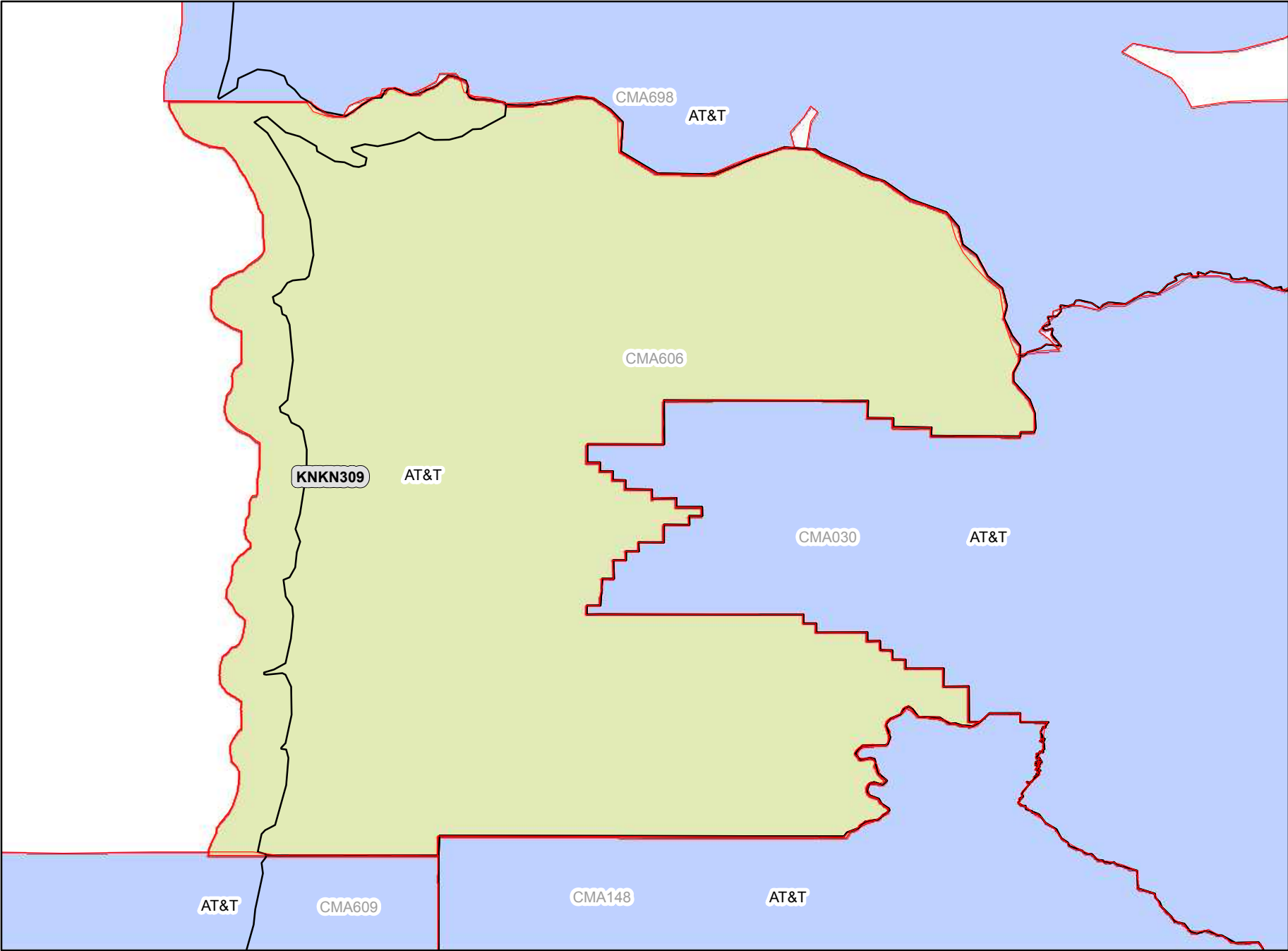
CMA606A Oregon 1 - Clatsop



Legend

-  CMA Market Boundary
-  A Block CGSA
-  Adjacent A Block CGSA

Analysis as of 01/11/2012

CMA607A

Oregon 2 - Hood River

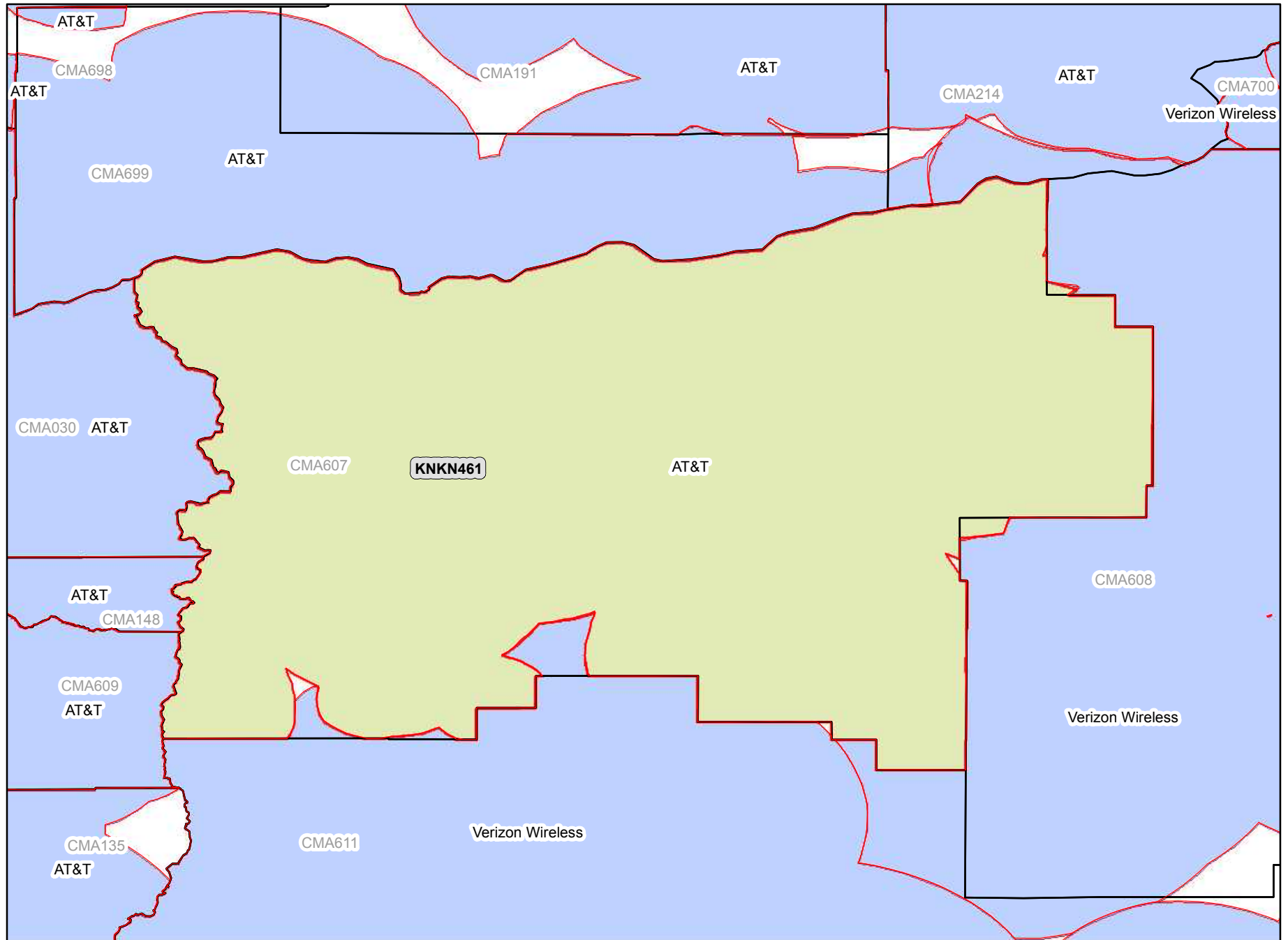

Legend

-  CMA Market Boundary
-  A Block CGSA
-  Adjacent A Block CGSA

Analysis as of 01/11/2012

CMA608A

Oregon 3 - Umatilla

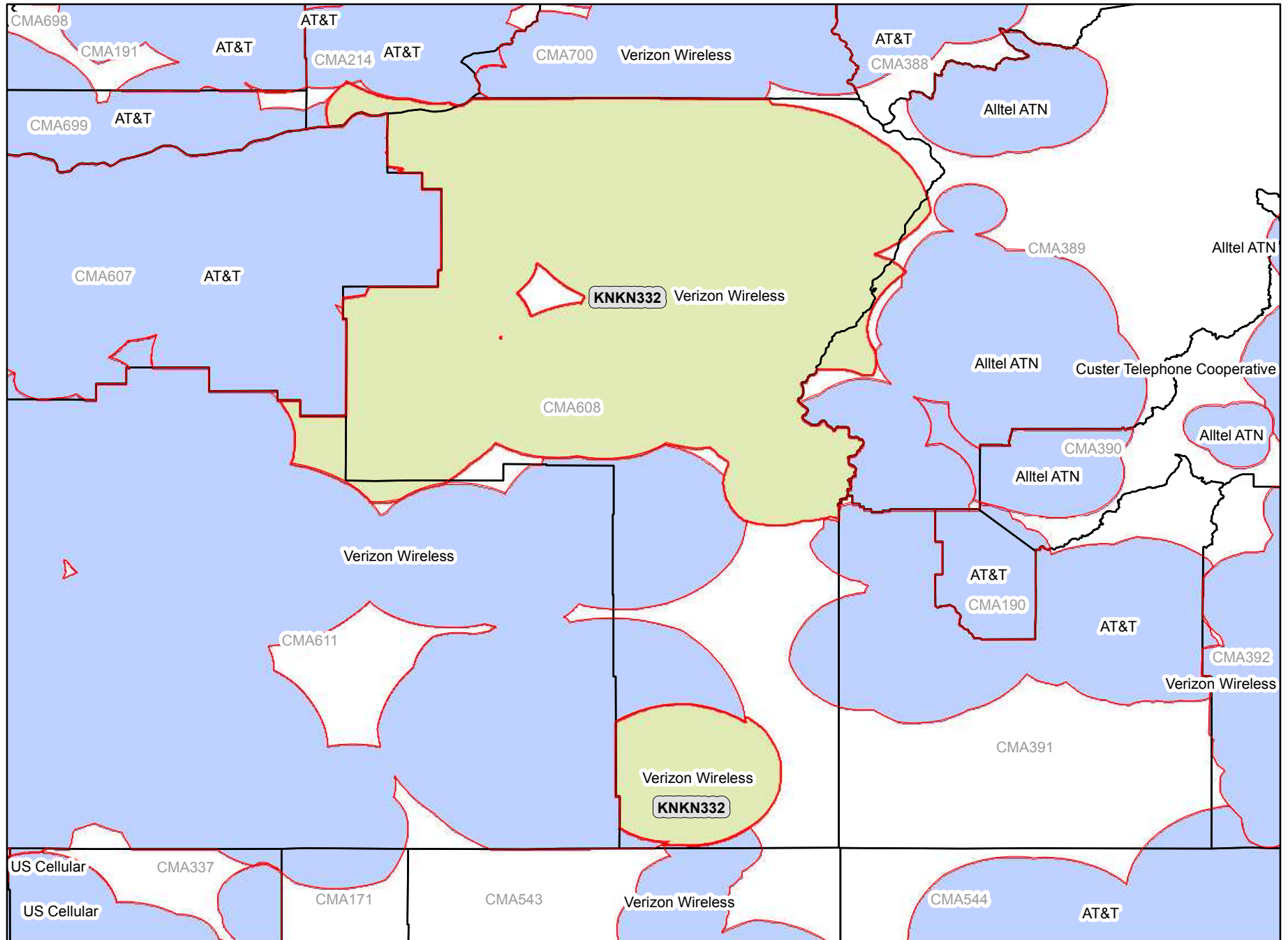

Legend

- CMA Market Boundary
- A Block CGSA
- Adjacent A Block CGSA

Analysis as of 01/11/2012

CMA609A Oregon 4 - Lincoln

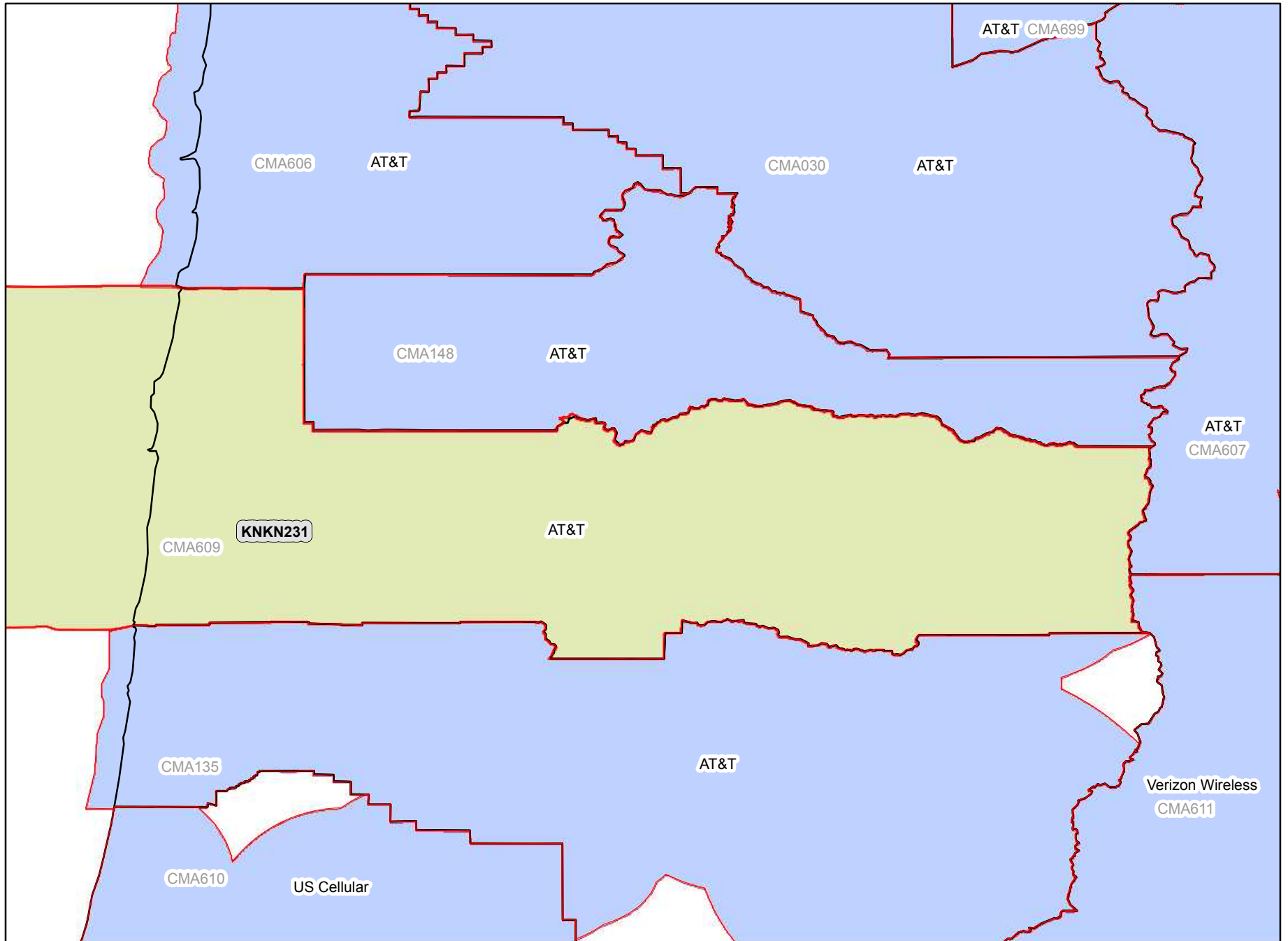

Legend

-  CMA Market Boundary
-  A Block CGSA
-  Adjacent A Block CGSA

Analysis as of 01/11/2012

CMA610A Oregon 5 - Coos

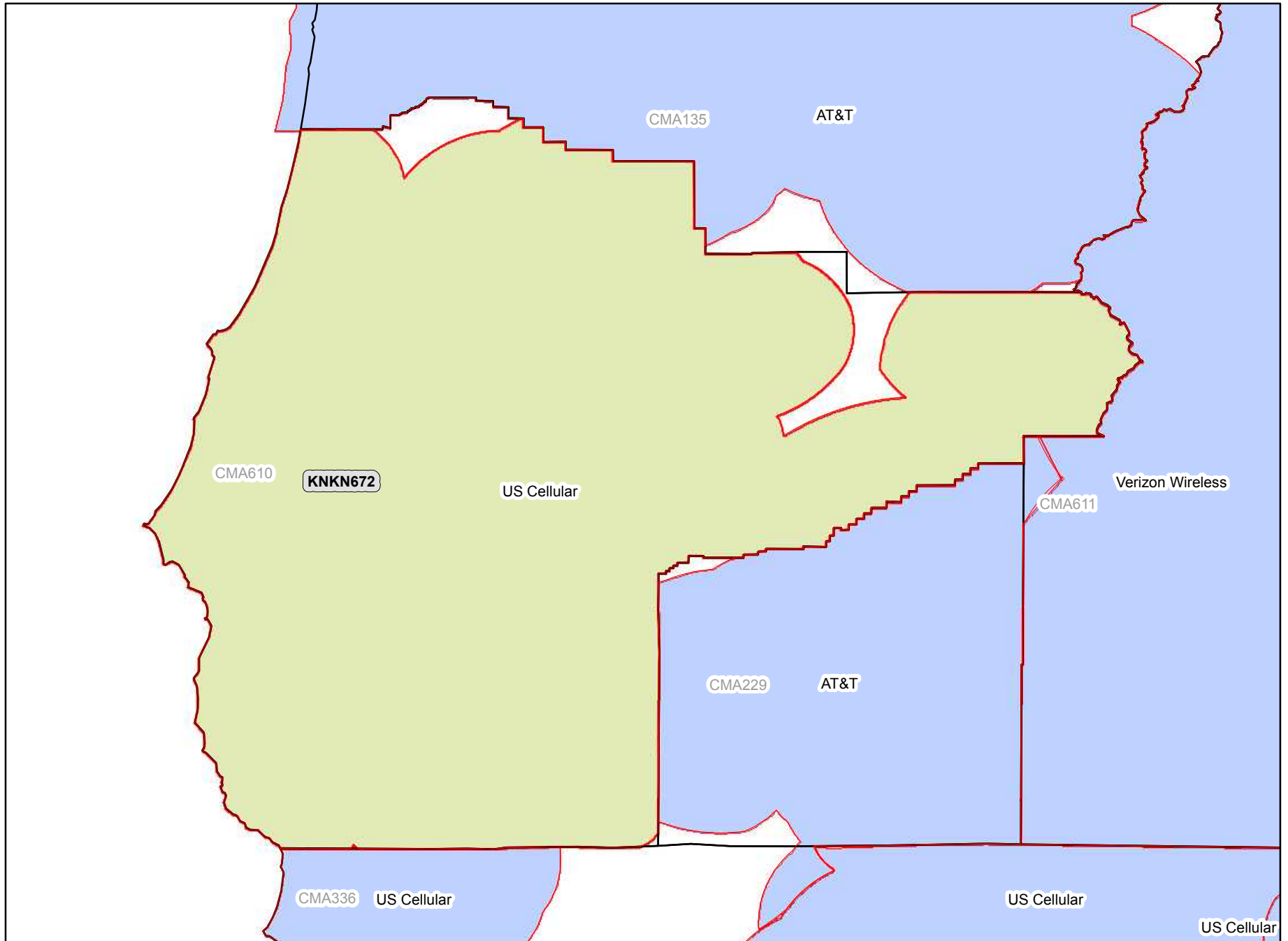

Legend

-  CMA Market Boundary
-  A Block CGSA
-  Adjacent A Block CGSA

Analysis as of 01/11/2012

CMA611A

Oregon 6 - Crook

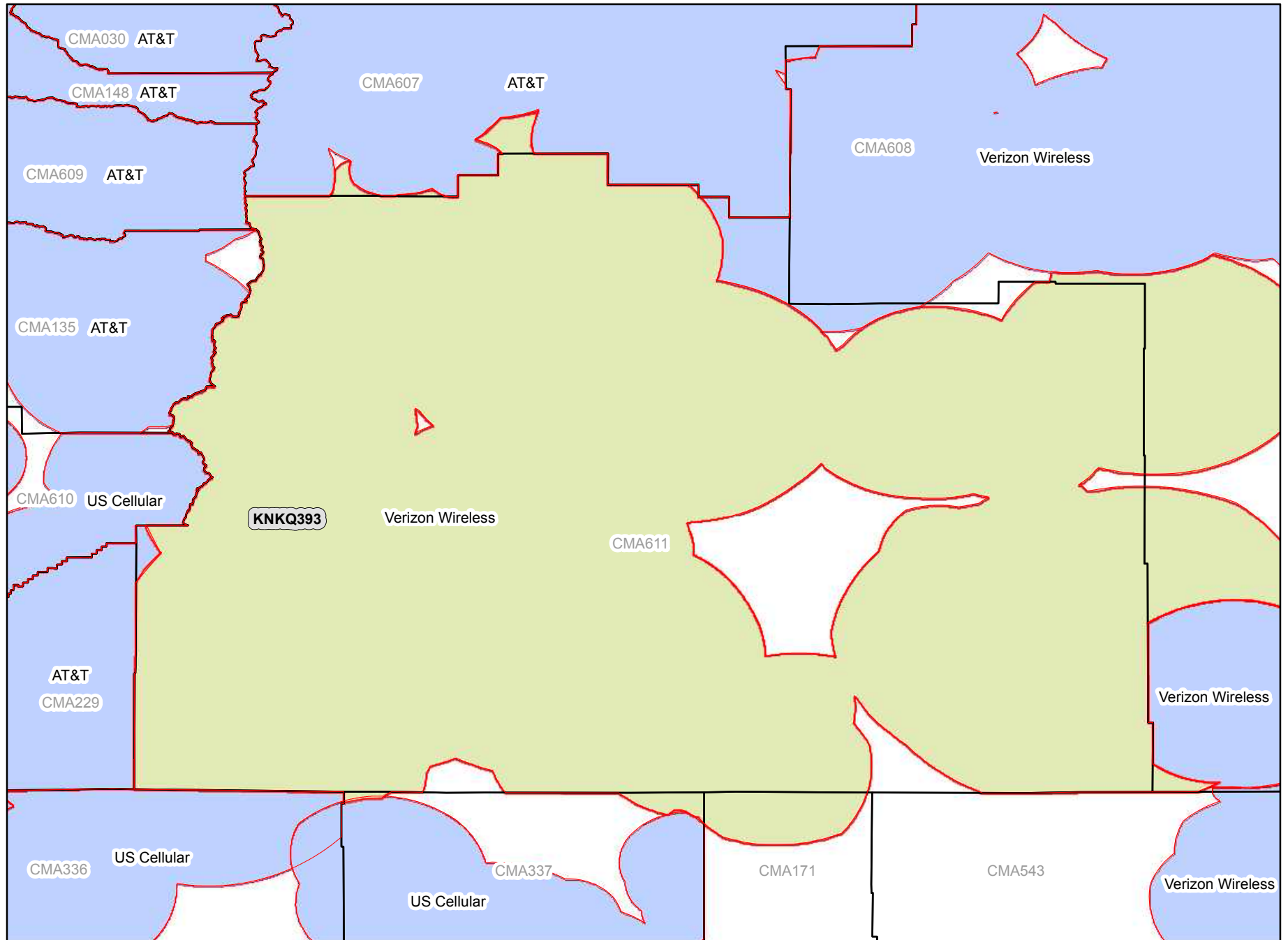

Legend

-  CMA Market Boundary
-  A Block CGSA
-  Adjacent A Block CGSA

Analysis as of 01/11/2012

CMA612A

Pennsylvania 1 - Crawford

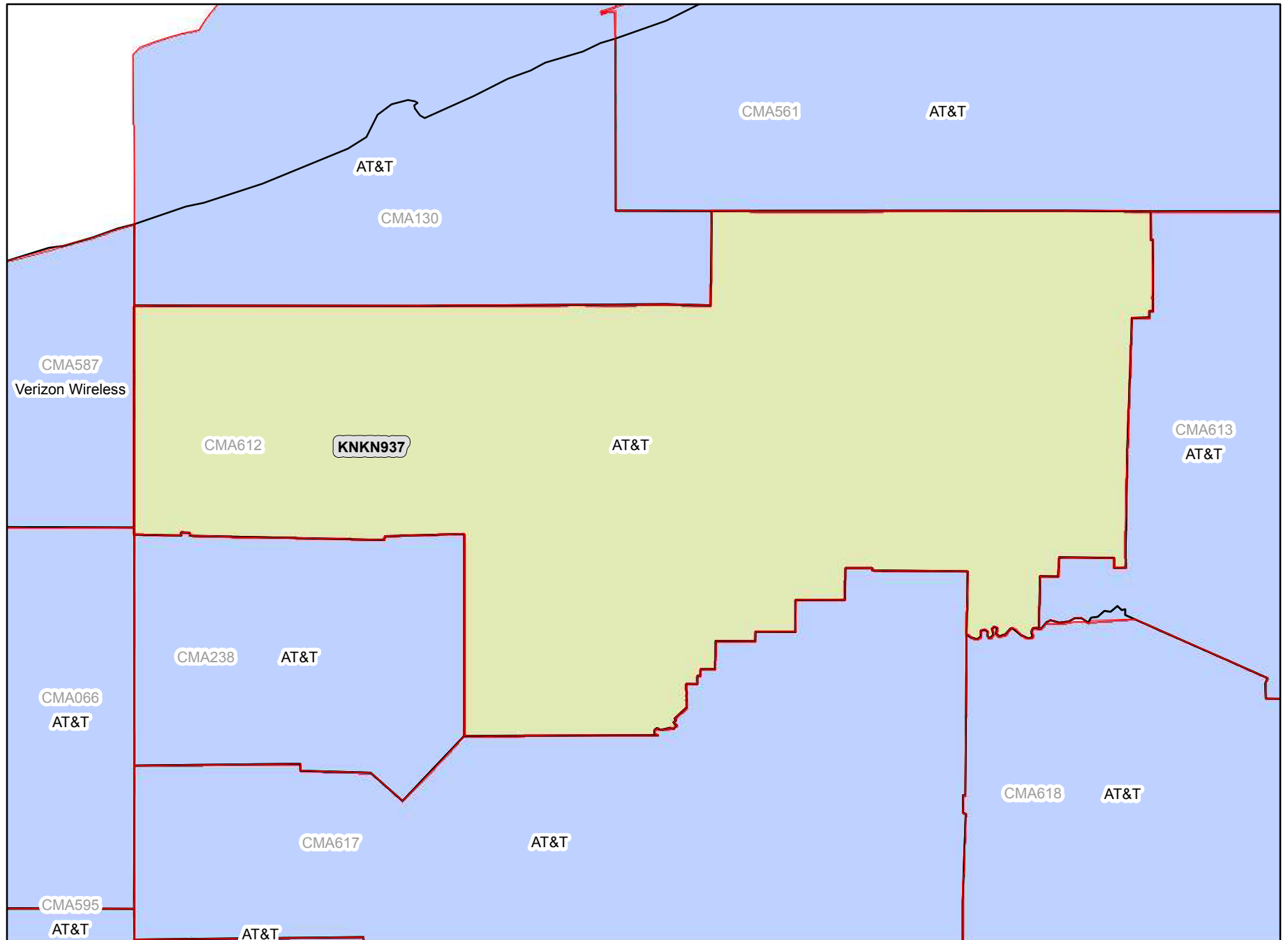

Legend

-  CMA Market Boundary
-  A Block CGSA
-  Adjacent A Block CGSA

Analysis as of 01/11/2012

CMA613A Pennsylvania 2 - McKean

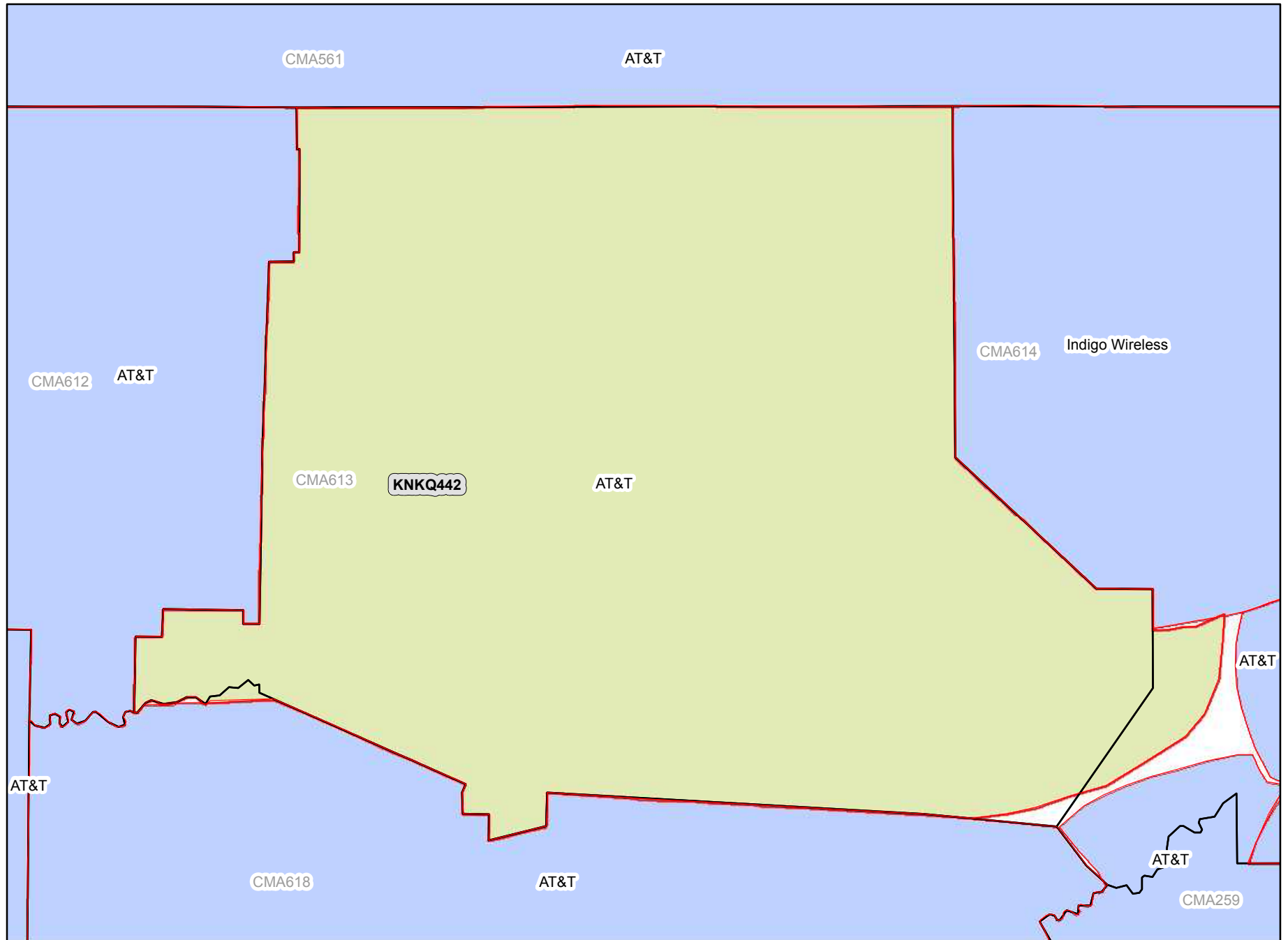

Legend

-  CMA Market Boundary
-  A Block CGSA
-  Adjacent A Block CGSA

Analysis as of 01/11/2012

CMA614A Pennsylvania 3 - Potter

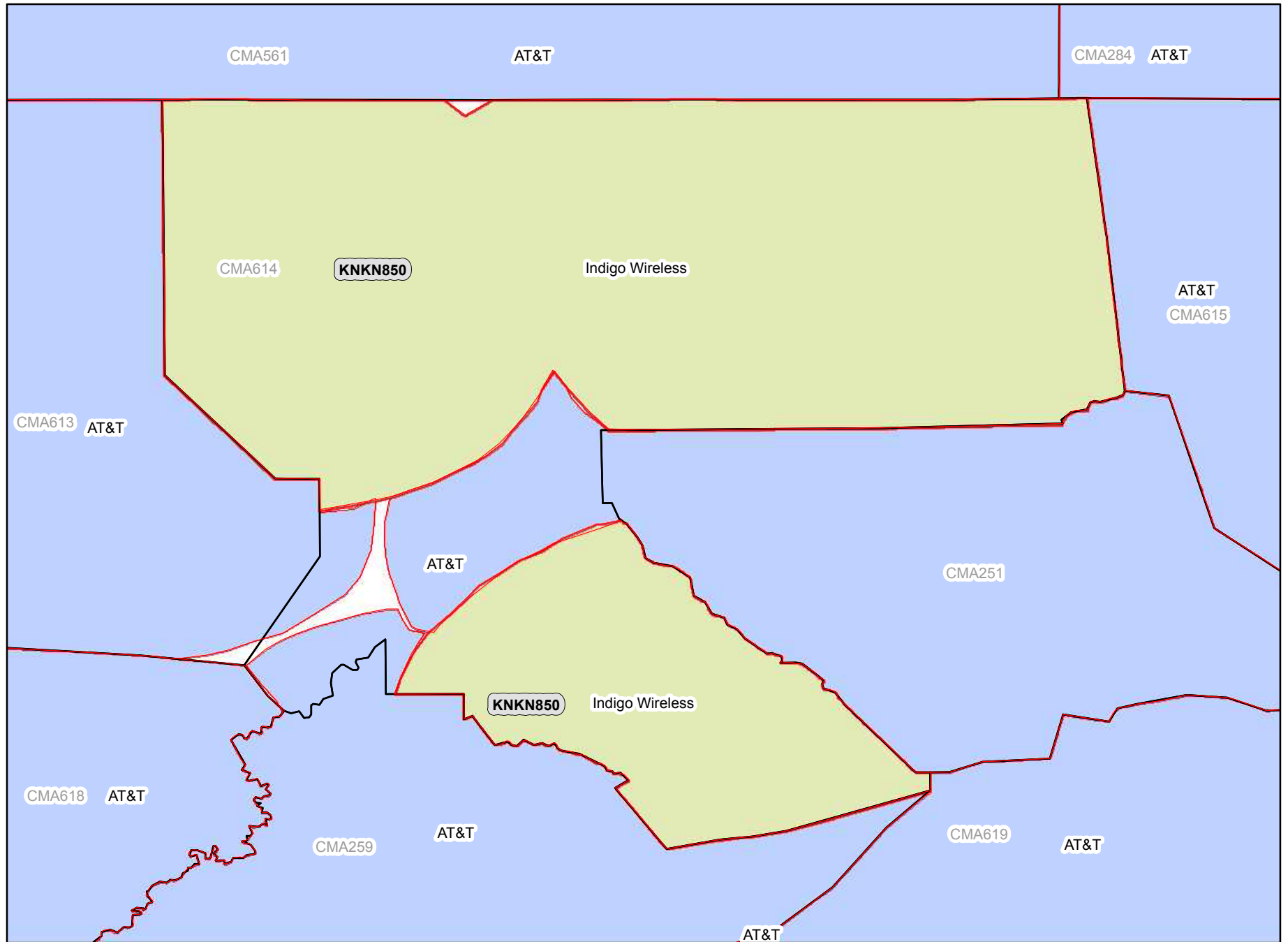

Legend

-  CMA Market Boundary
-  A Block CGSA
-  Adjacent A Block CGSA

Analysis as of 01/11/2012

CMA615A Pennsylvania 4 - Bradford

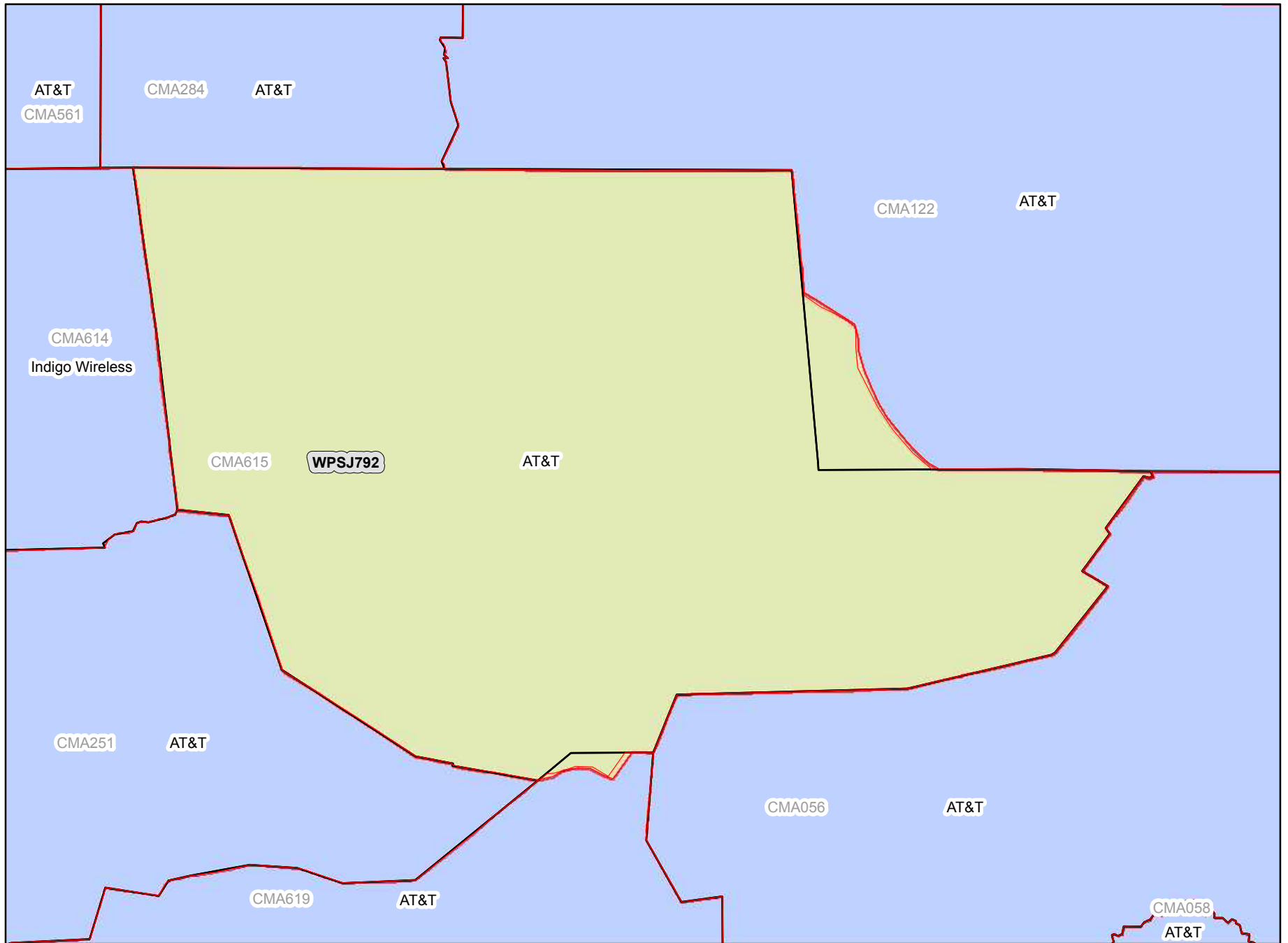

Legend

-  CMA Market Boundary
-  A Block CGSA
-  Adjacent A Block CGSA



Analysis as of 01/11/2012

CMA616A

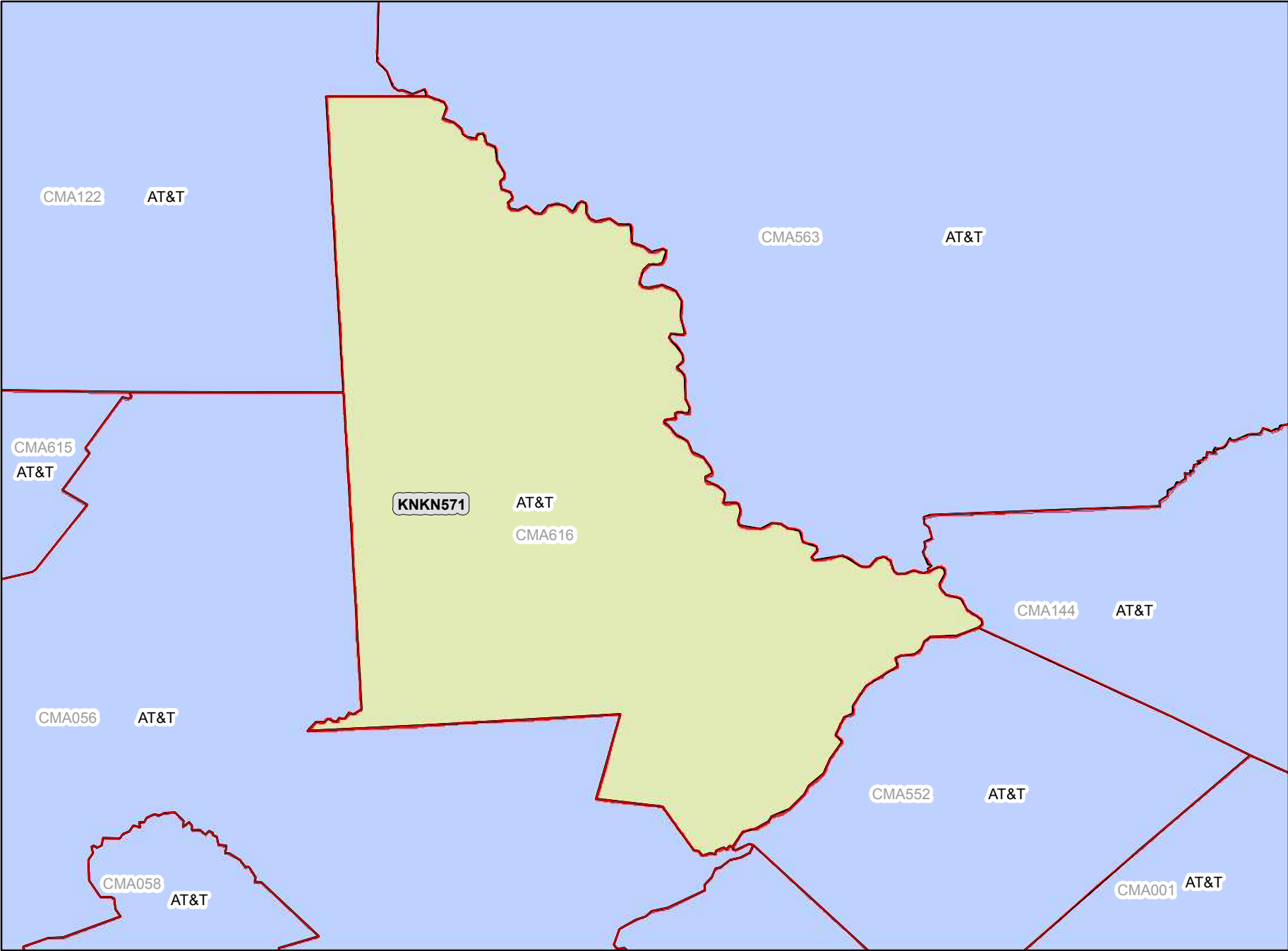
Pennsylvania 5 - Wayne



Legend

-  CMA Market Boundary
-  A Block CGSA
-  Adjacent A Block CGSA

Analysis as of 01/11/2012

CMA617A

Pennsylvania 6 - Lawrence

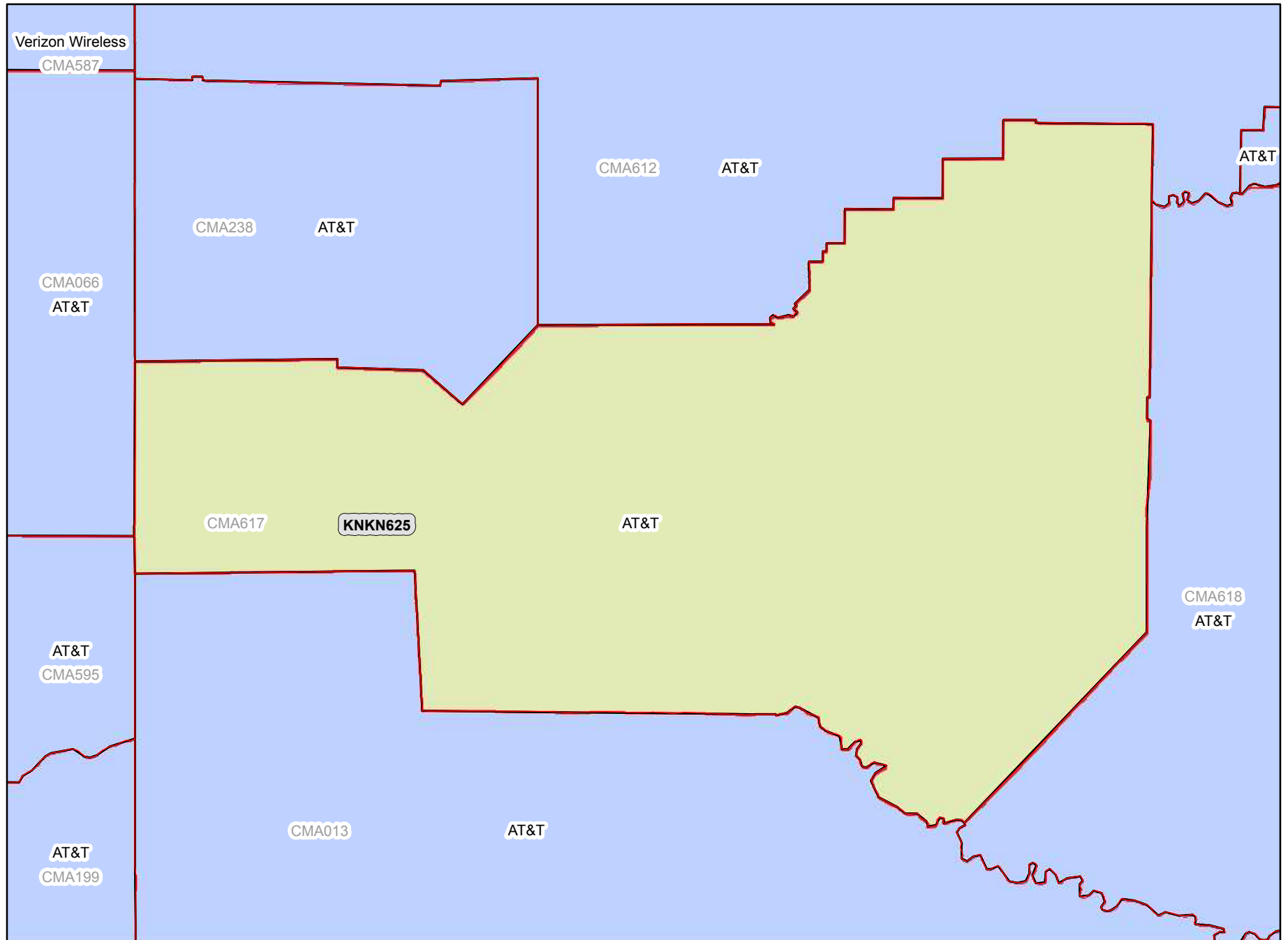

Legend

-  CMA Market Boundary
-  A Block CGSA
-  Adjacent A Block CGSA

Analysis as of 01/11/2012

CMA618A

Pennsylvania 7 - Jefferson

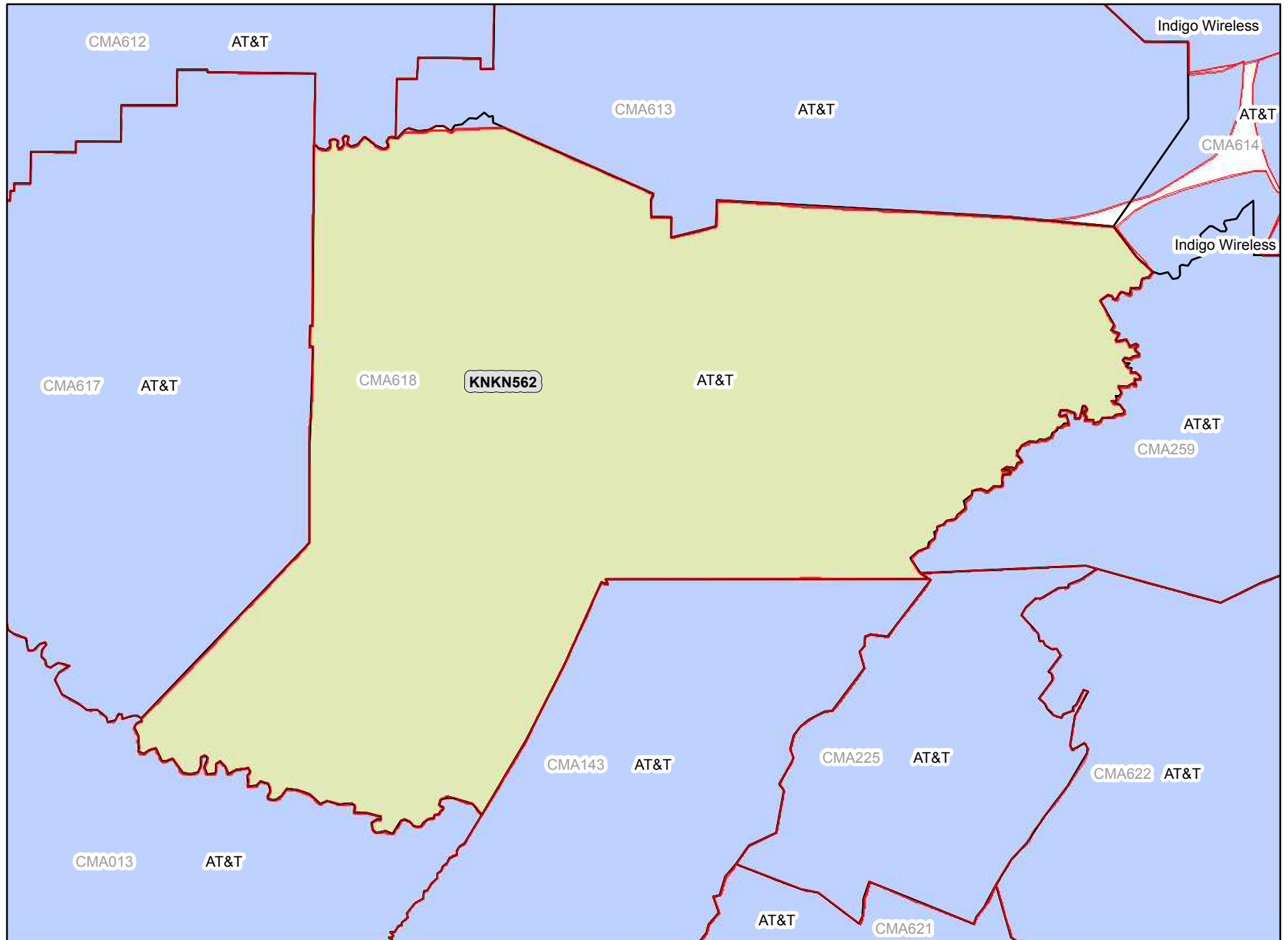

Legend

-  CMA Market Boundary
-  A Block CGSA
-  Adjacent A Block CGSA

Analysis as of 01/11/2012

CMA619A

Pennsylvania 8 - Union

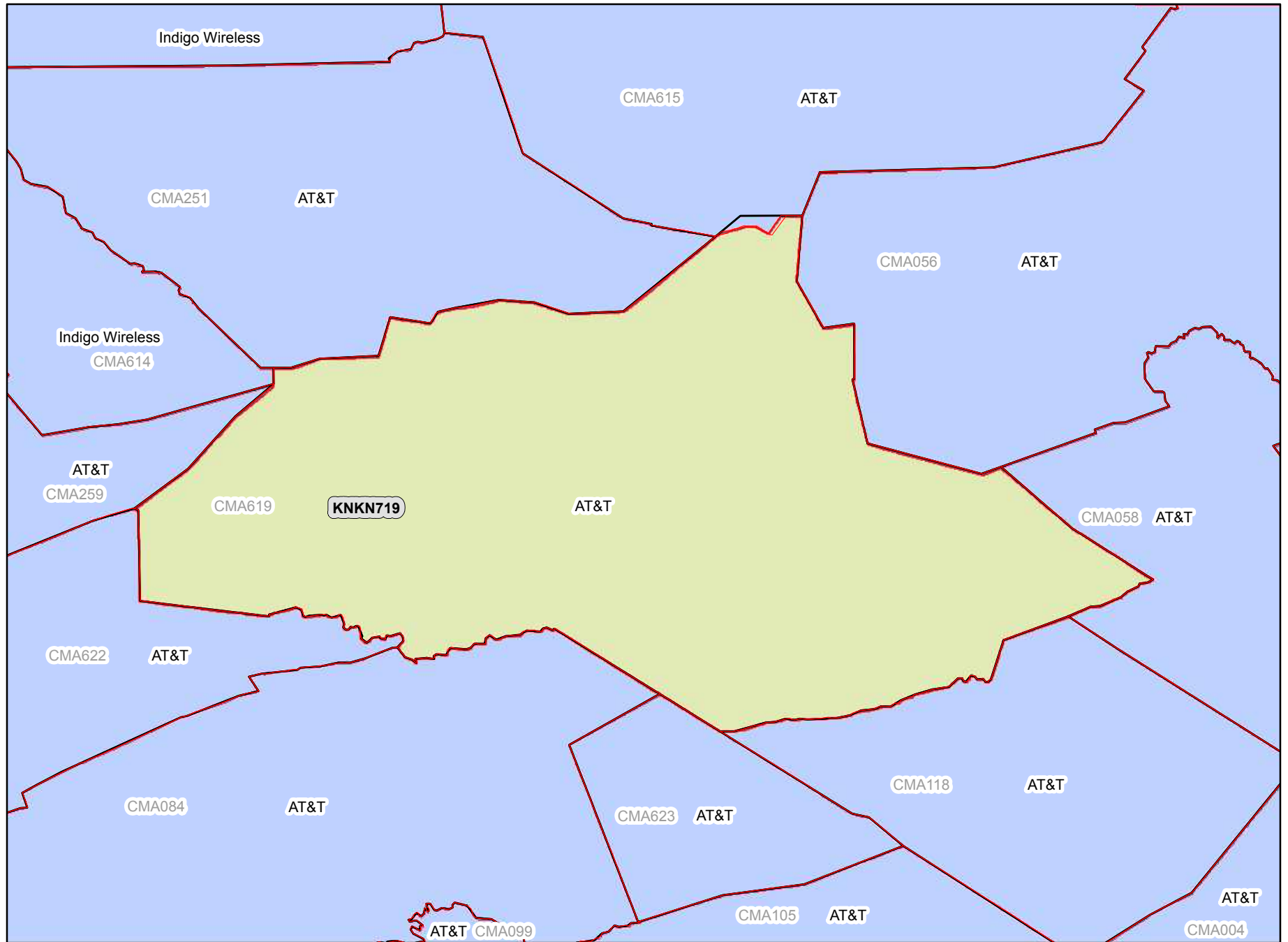

Legend

-  CMA Market Boundary
-  A Block CGSA
-  Adjacent A Block CGSA

Analysis as of 01/11/2012

CMA620A Pennsylvania 9 - Greene

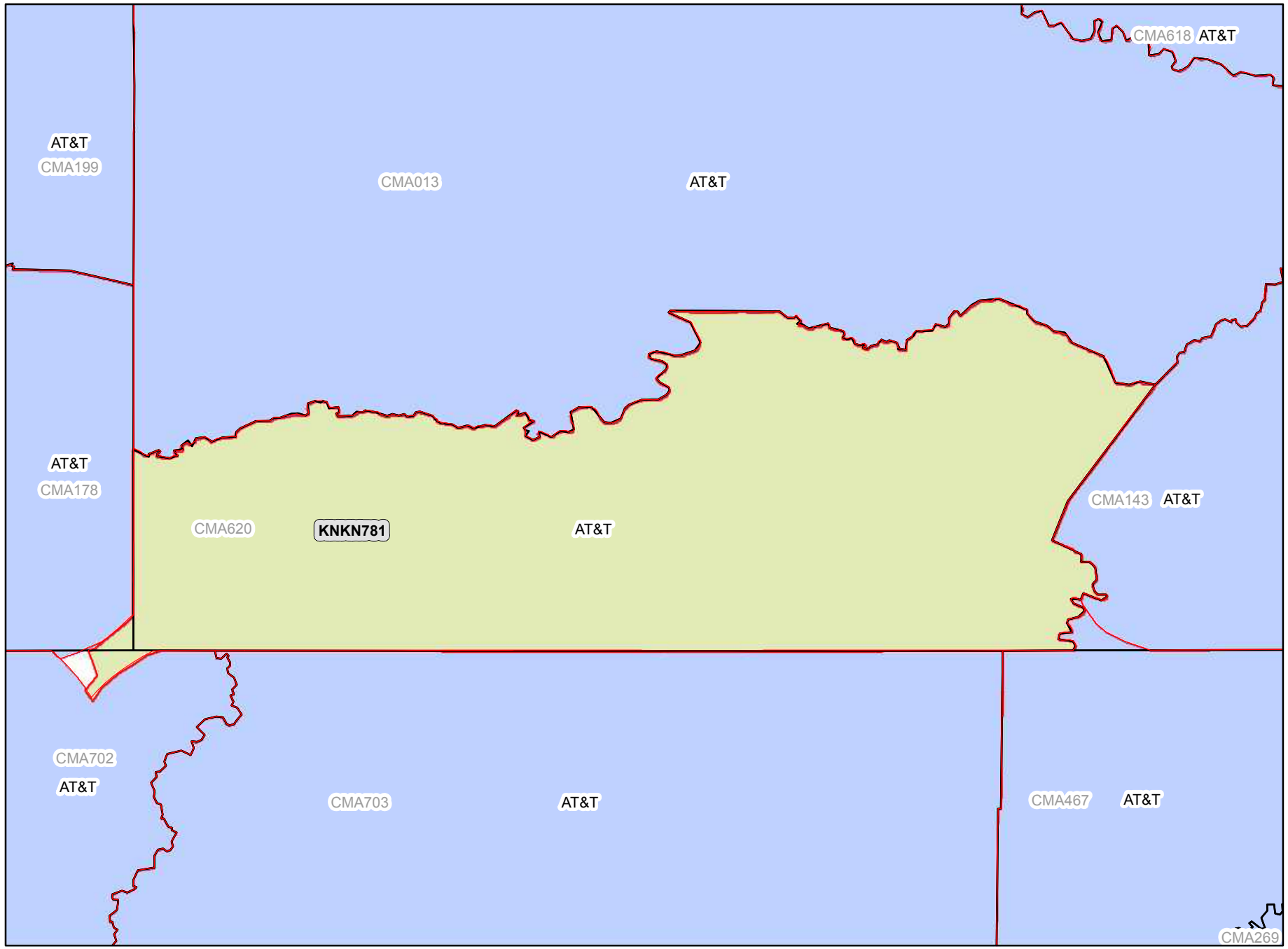

Legend

-  CMA Market Boundary
-  A Block CGSA
-  Adjacent A Block CGSA



Analysis as of 01/11/2012

CMA621A

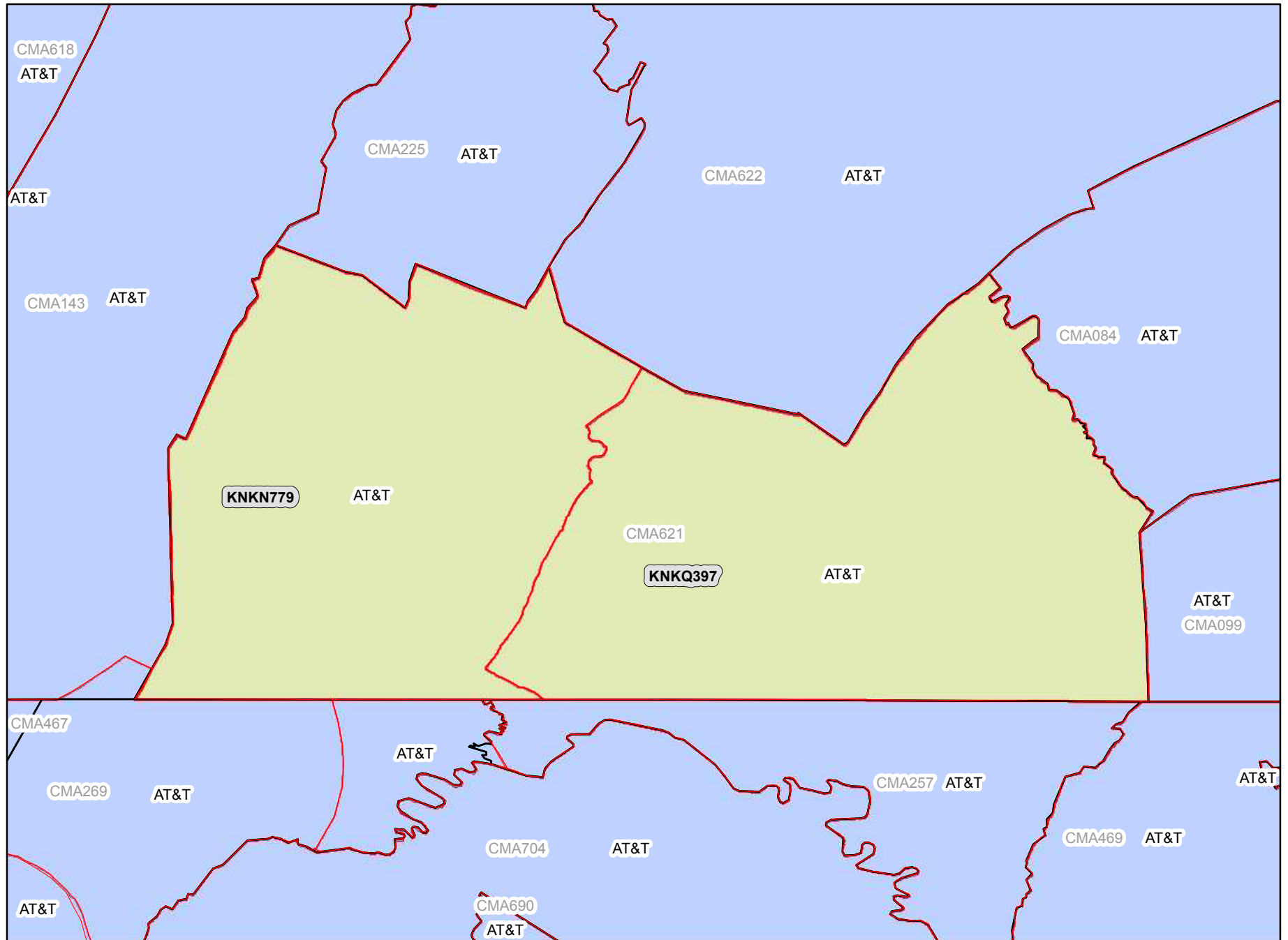
Pennsylvania 10 - Bedford



Legend

-  CMA Market Boundary
-  A Block CGSA
-  Adjacent A Block CGSA

Analysis as of 01/11/2012

CMA622A Pennsylvania 11 - Huntingdon

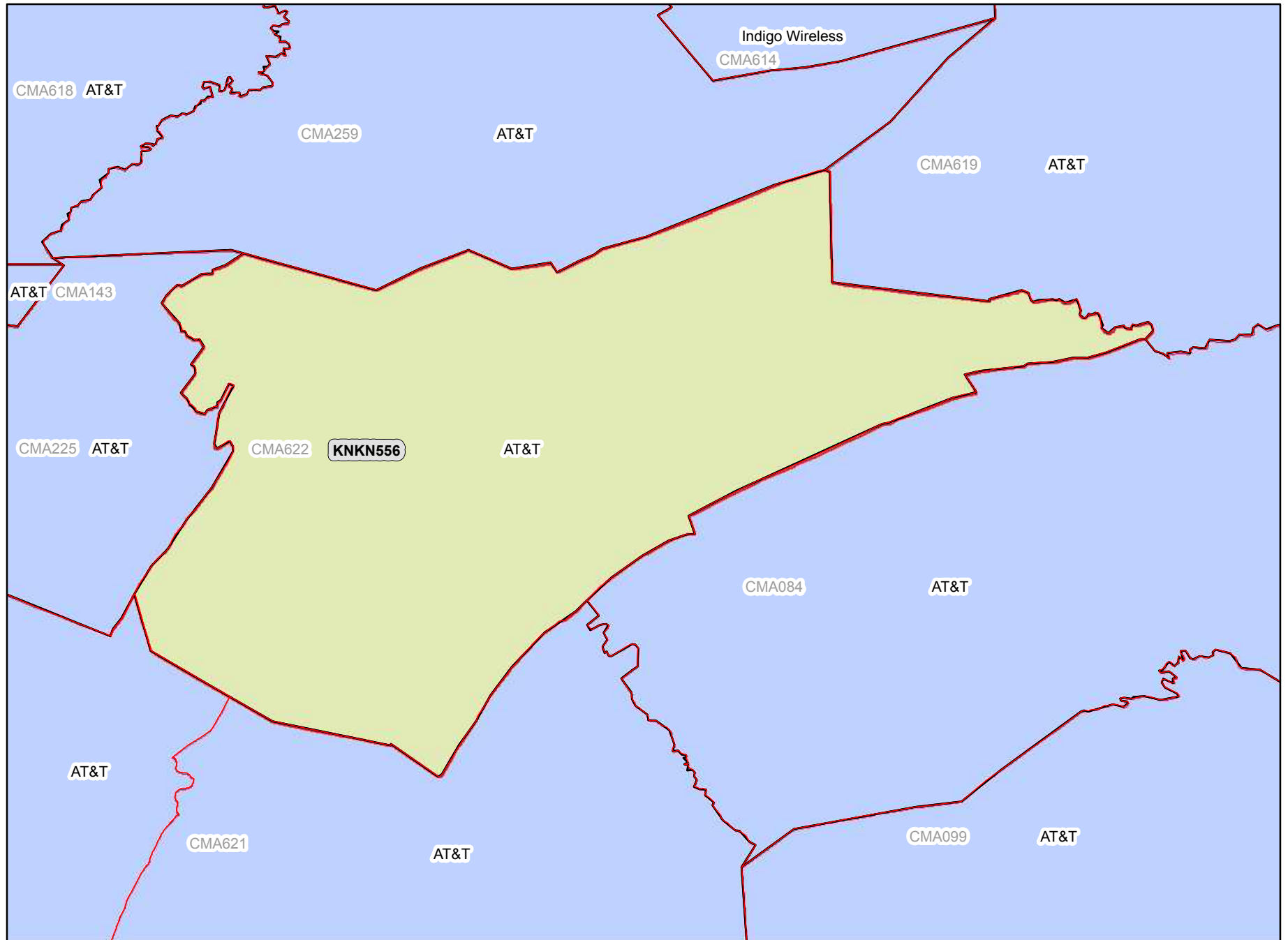

Legend



-  CMA Market Boundary
-  A Block CGSA
-  Adjacent A Block CGSA

Analysis as of 01/11/2012

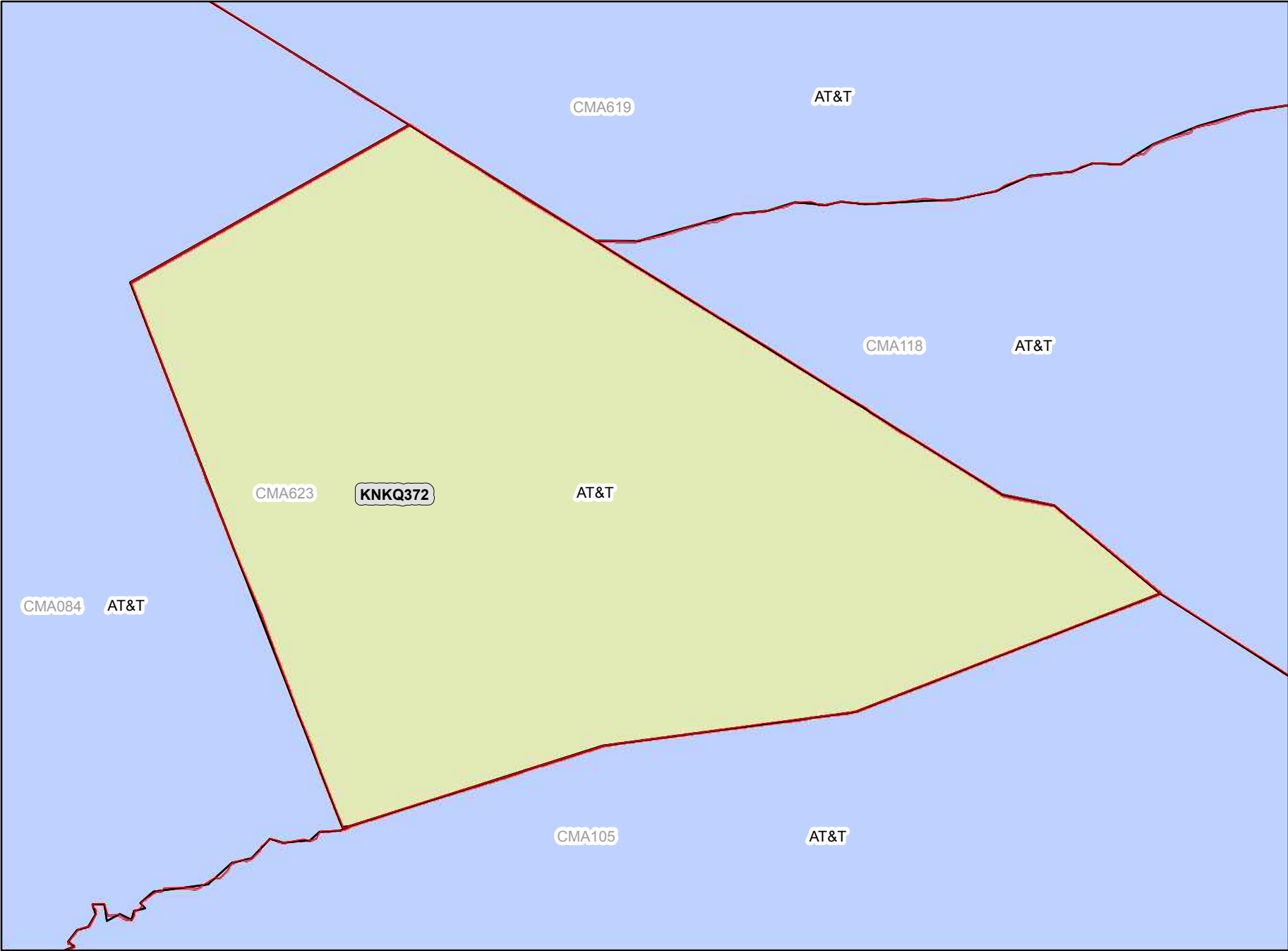
CMA623A Pennsylvania 12 - Lebanon



Legend

-  CMA Market Boundary
-  A Block CGSA
-  Adjacent A Block CGSA

Analysis as of 01/11/2012

CMA624A Rhode Island 1 - Newport

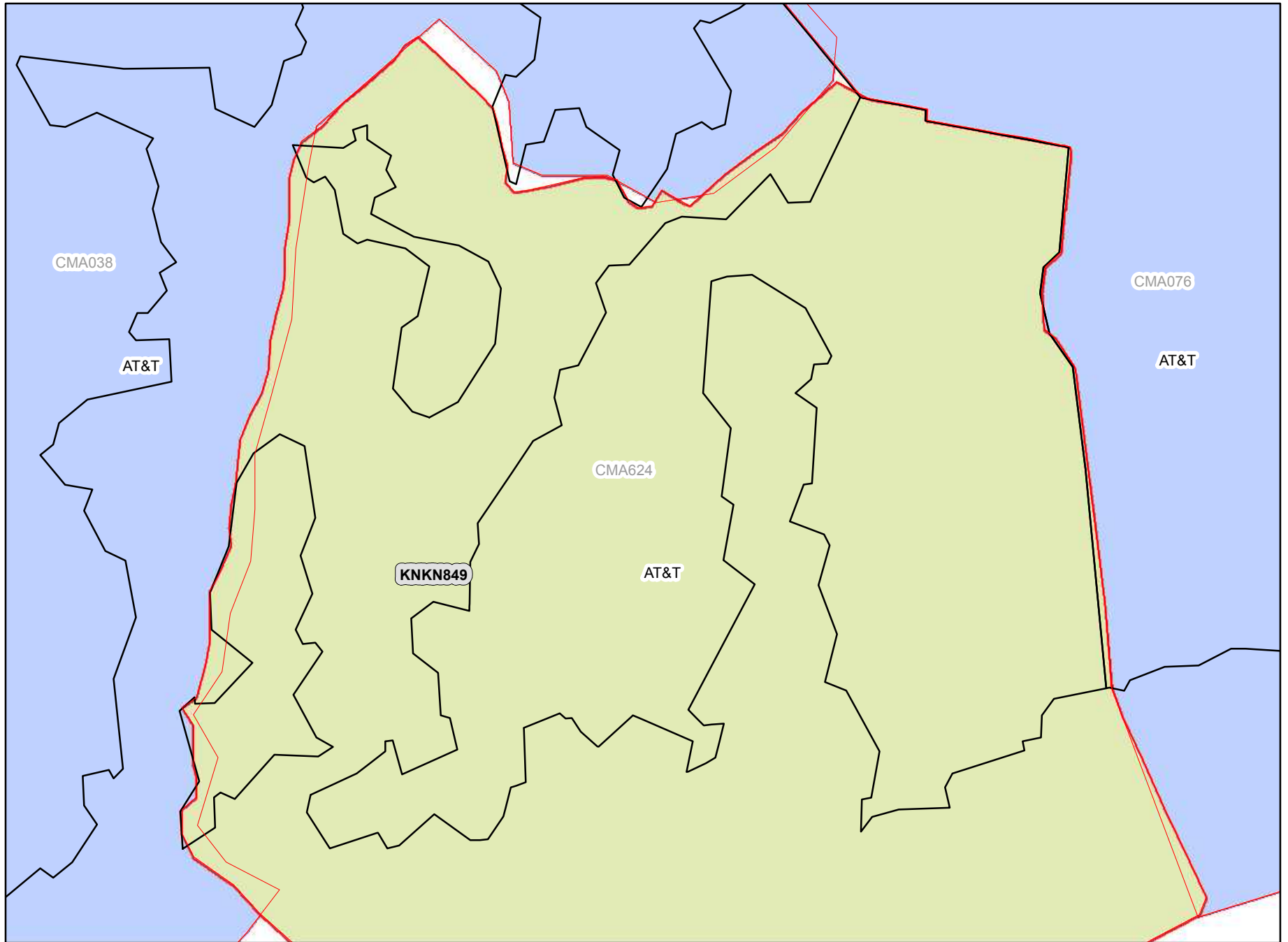

Legend

-  CMA Market Boundary
-  A Block CGSA
-  Adjacent A Block CGSA

Analysis as of 01/11/2012

CMA625A South Carolina 1 - Oconee

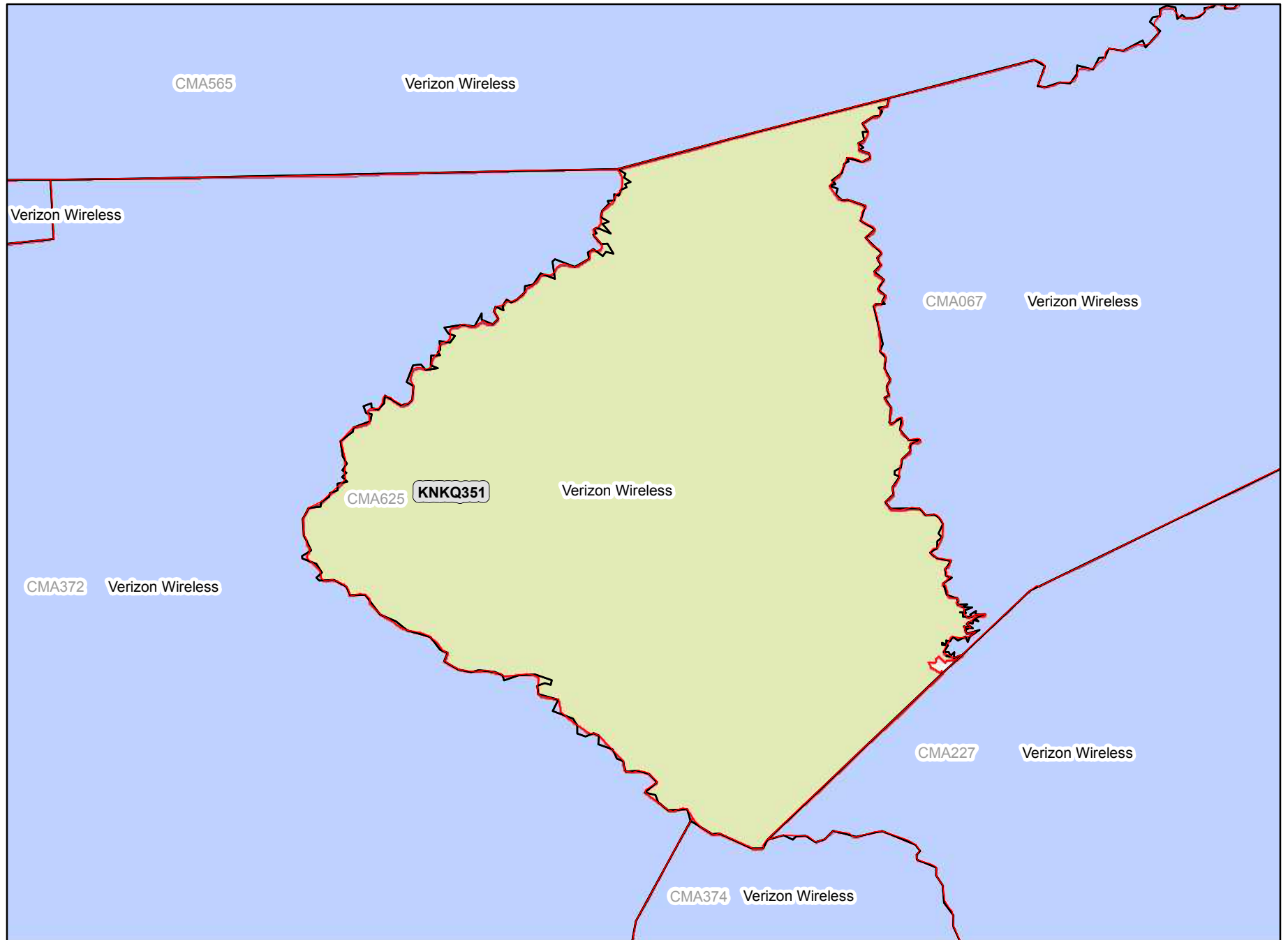

Legend



-  CMA Market Boundary
-  A Block CGSA
-  Adjacent A Block CGSA

Analysis as of 01/11/2012

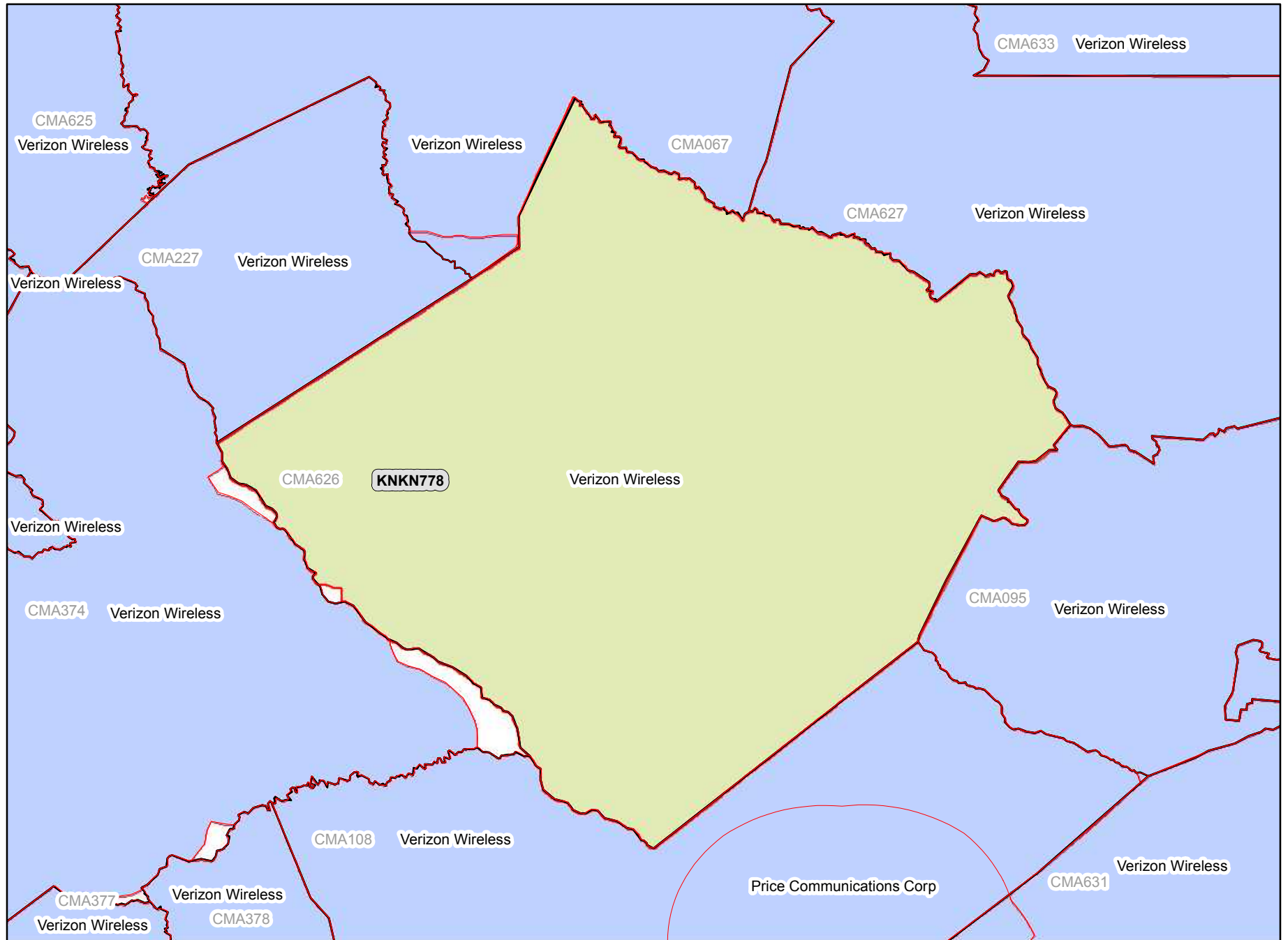
CMA626A South Carolina 2 - Laurens



Legend

-  CMA Market Boundary
-  A Block CGSA
-  Adjacent A Block CGSA

Analysis as of 01/11/2012

CMA627A South Carolina 3 - Cherokee

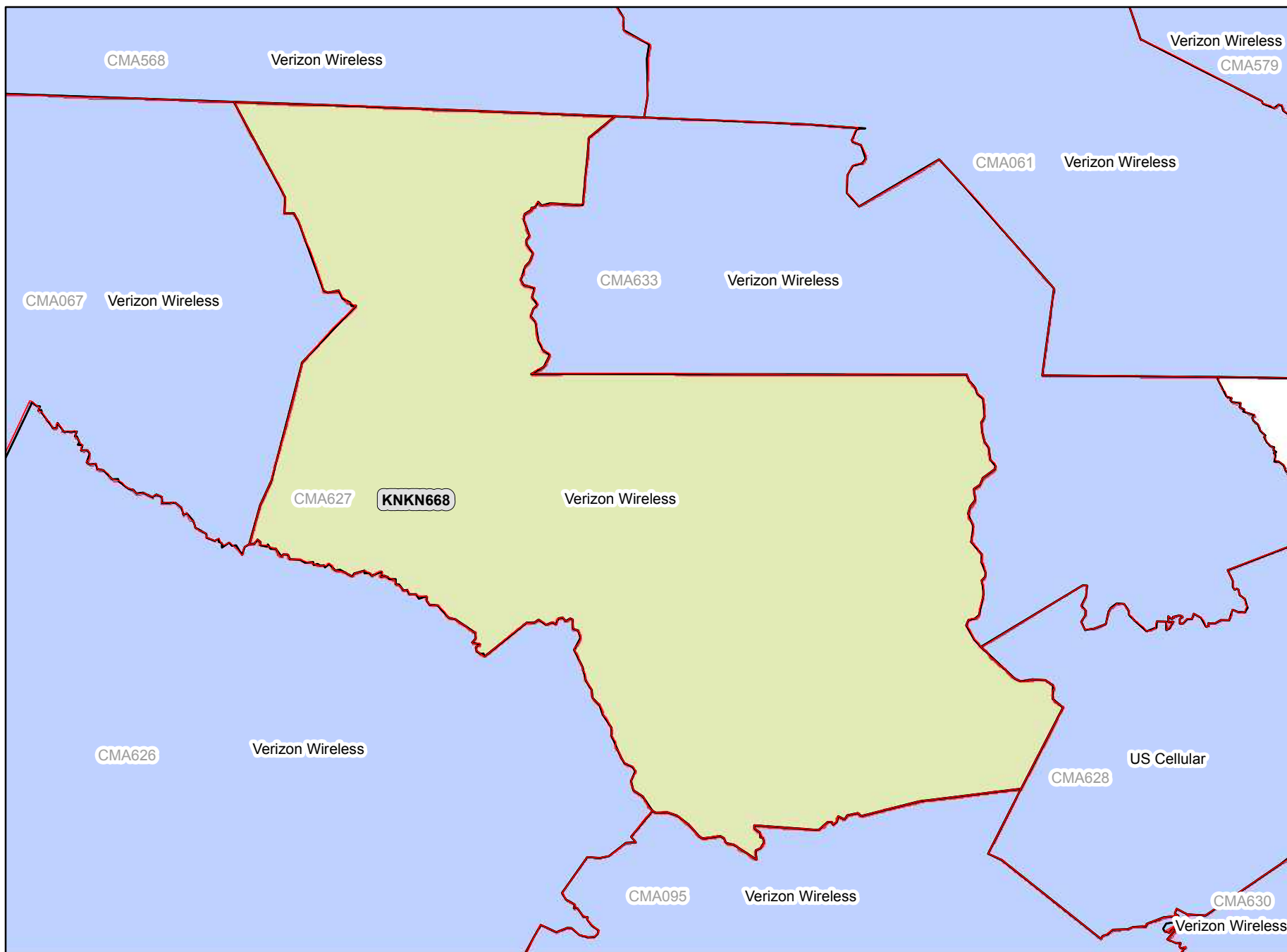

Legend

-  CMA Market Boundary
-  A Block CGSA
-  Adjacent A Block CGSA

Analysis as of 01/11/2012

CMA628A

South Carolina 4 - Chesterfield

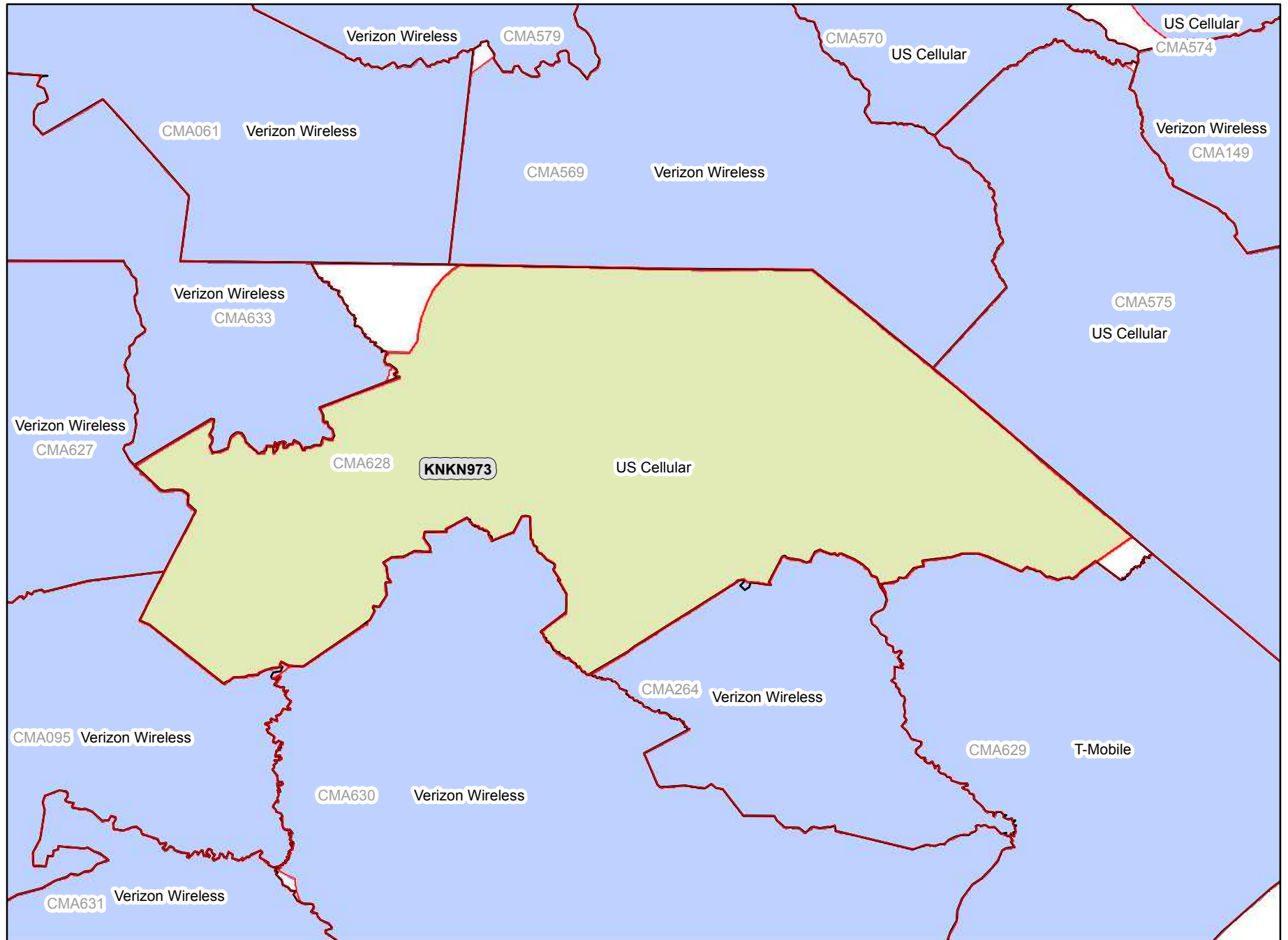

Legend

-  CMA Market Boundary
-  A Block CGSA
-  Adjacent A Block CGSA

Analysis as of 01/11/2012

CMA629A South Carolina 5 - Georgetown

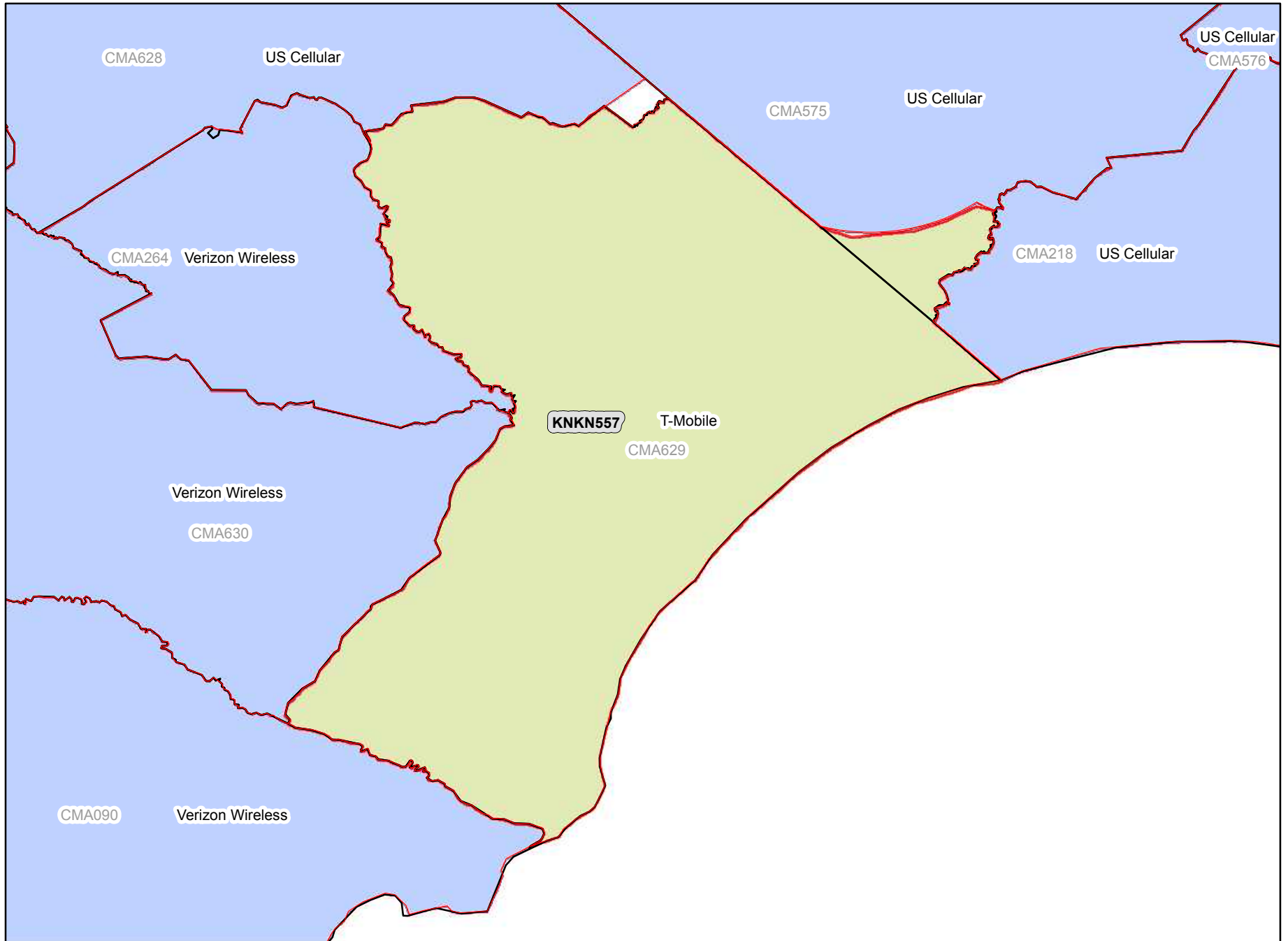

Legend

-  CMA Market Boundary
-  A Block CGSA
-  Adjacent A Block CGSA



Analysis as of 01/11/2012

CMA630A

South Carolina 6 - Clarendon



Legend

-  CMA Market Boundary
-  A Block CGSA
-  Adjacent A Block CGSA



Analysis as of 01/11/2012

CMA631A

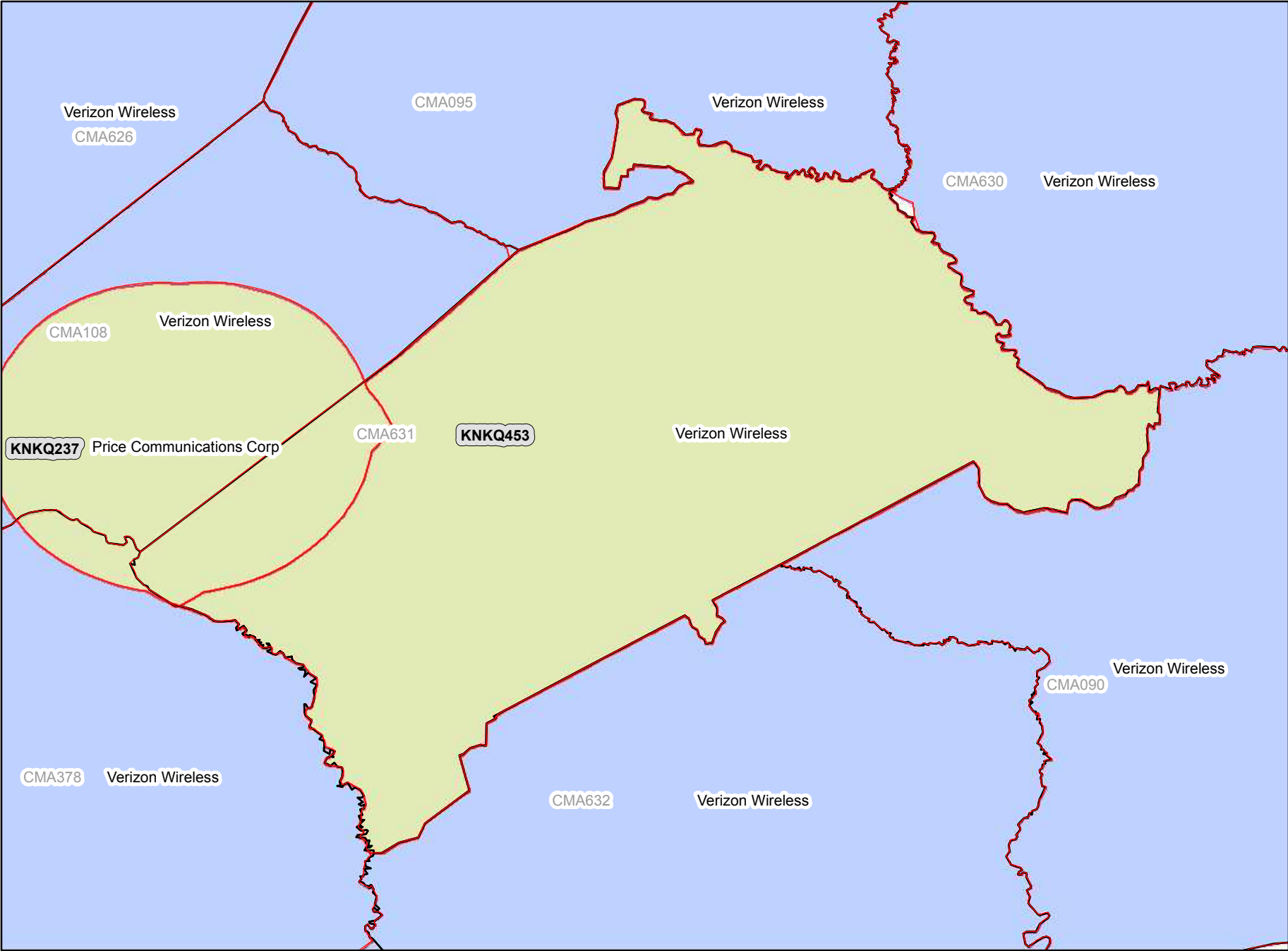
South Carolina 7 - Calhoun



Legend

-  CMA Market Boundary
-  A Block CGSA
-  Adjacent A Block CGSA



Analysis as of 01/11/2012

CMA632A

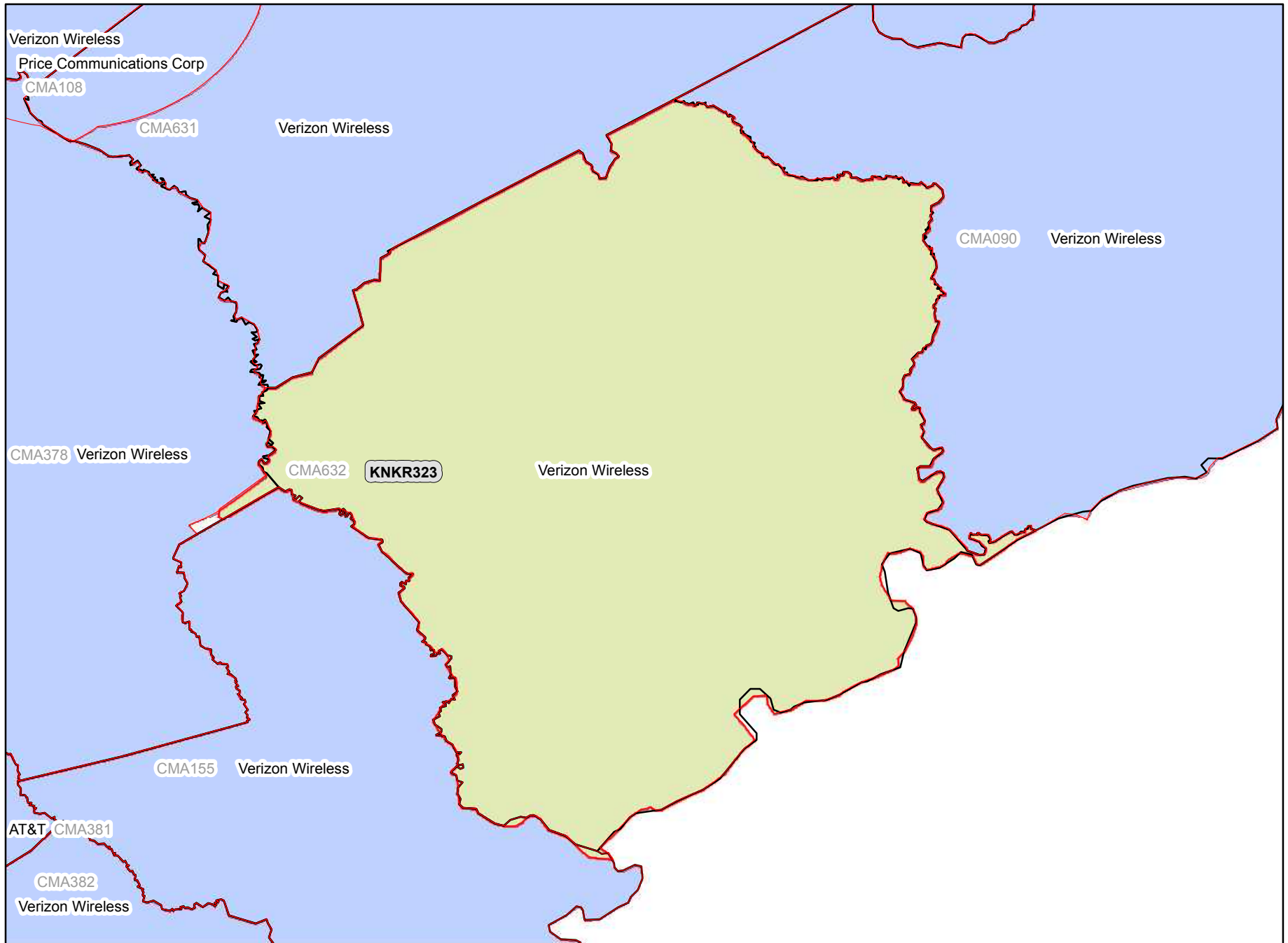
South Carolina 8 - Hampton



Legend

-  CMA Market Boundary
-  A Block CGSA
-  Adjacent A Block CGSA

Analysis as of 01/11/2012

CMA633A South Carolina 9 - Lancaster

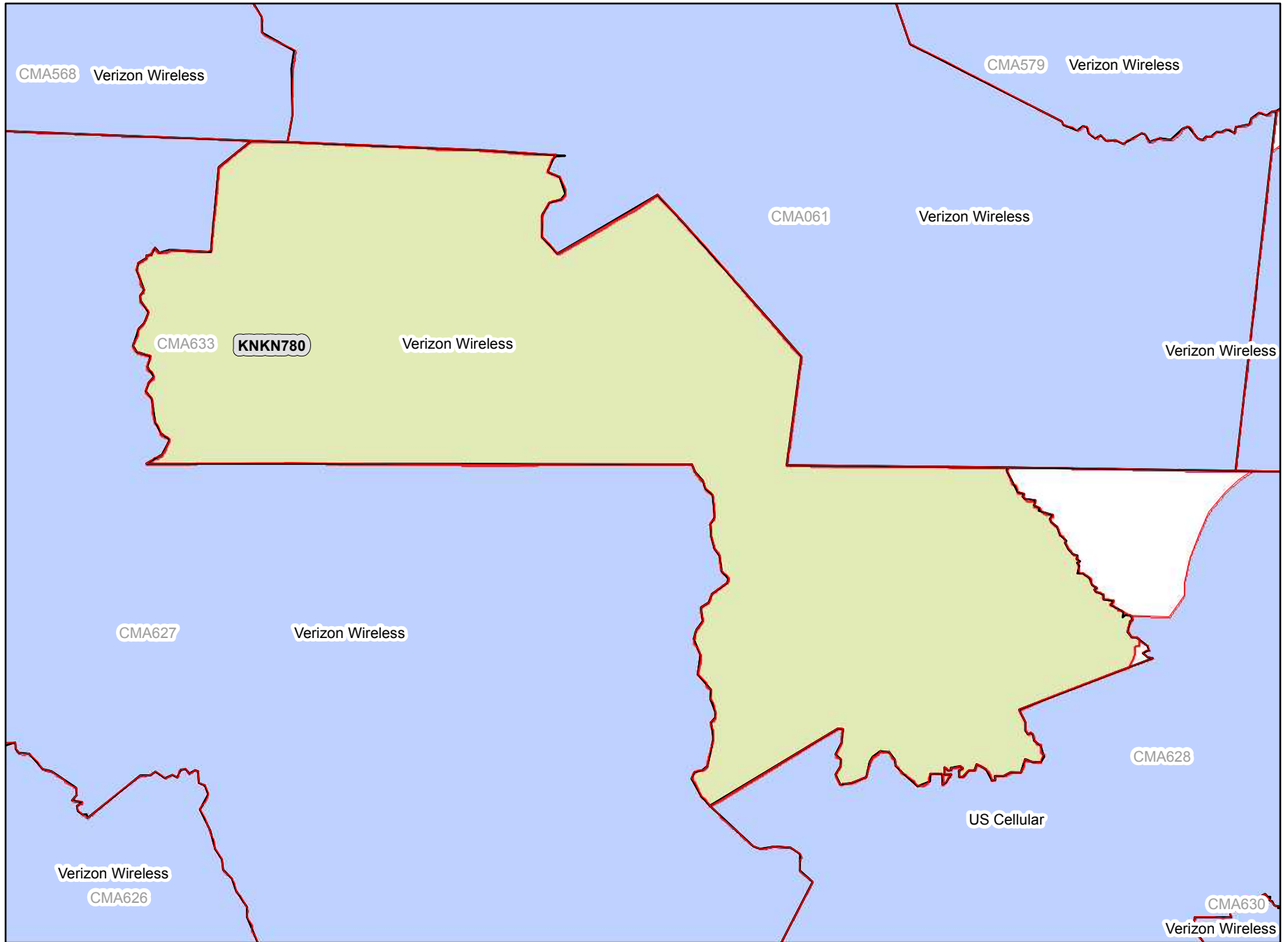

Legend

-  CMA Market Boundary
-  A Block CGSA
-  Adjacent A Block CGSA

Analysis as of 01/11/2012

CMA634A

South Dakota 1 - Harding

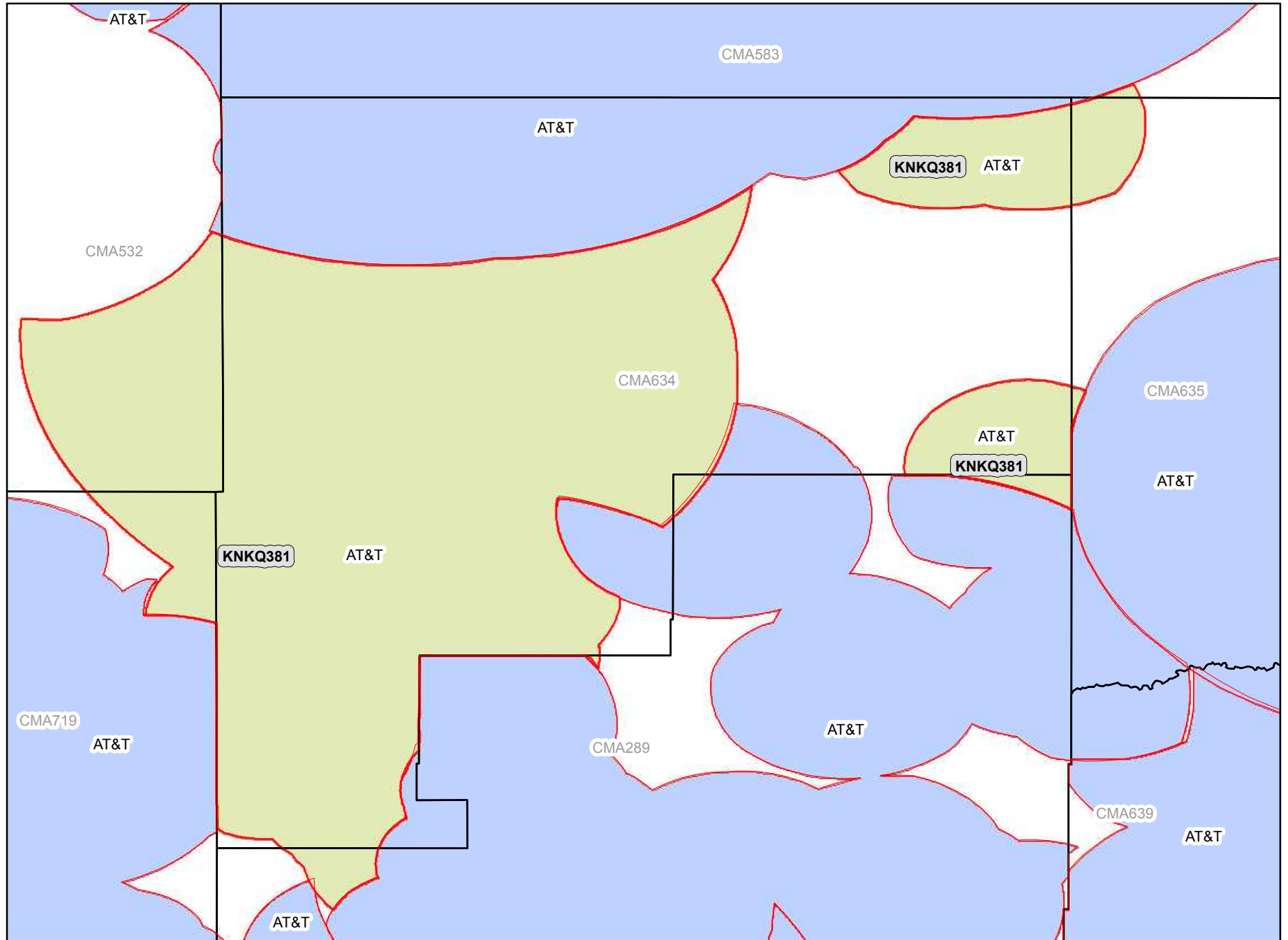

Legend

-  CMA Market Boundary
-  A Block CGSA
-  Adjacent A Block CGSA

Analysis as of 01/11/2012

CMA635A

South Dakota 2 - Corson

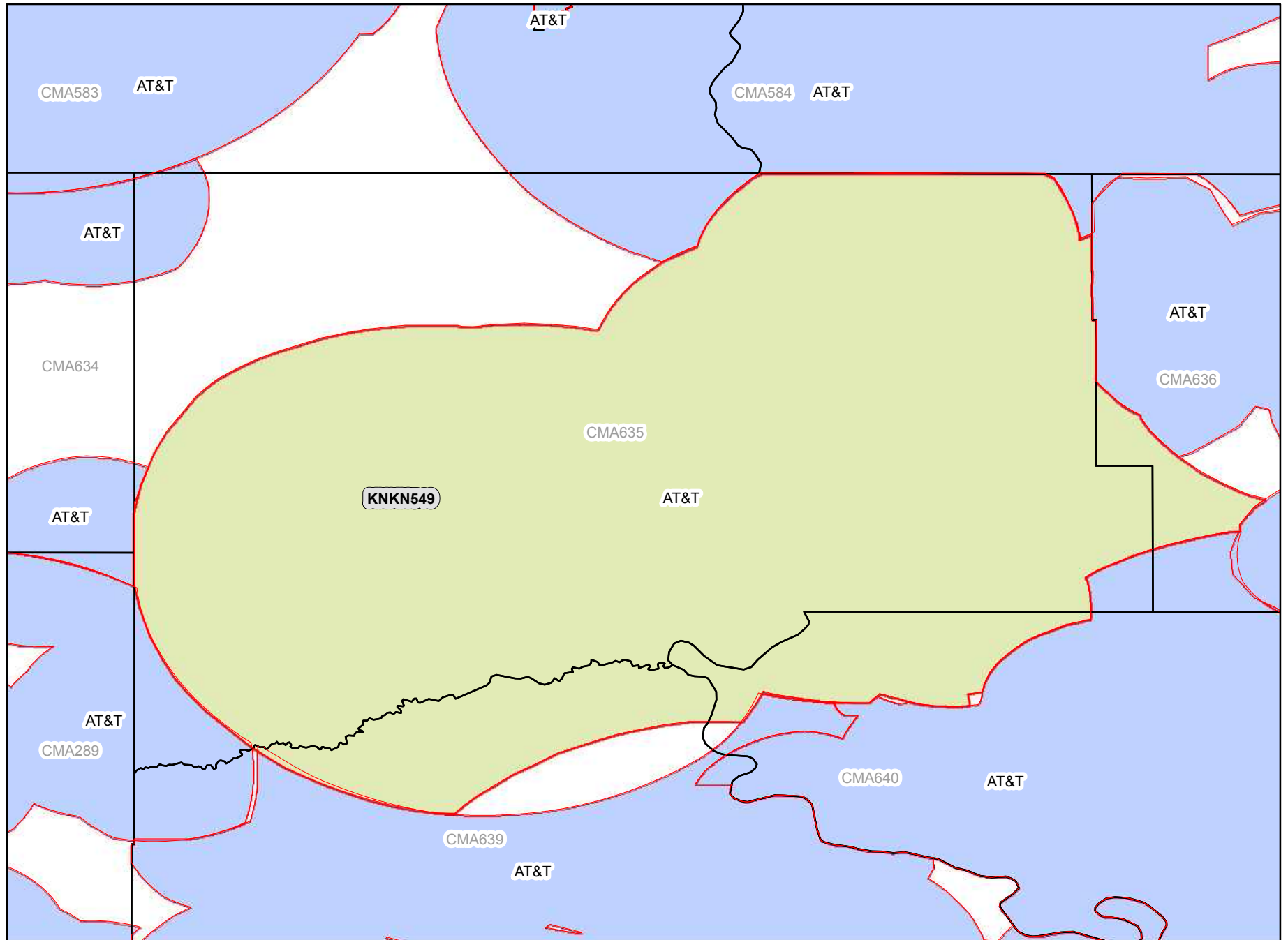

Legend

-  CMA Market Boundary
-  A Block CGSA
-  Adjacent A Block CGSA



Analysis as of 01/11/2012

CMA636A

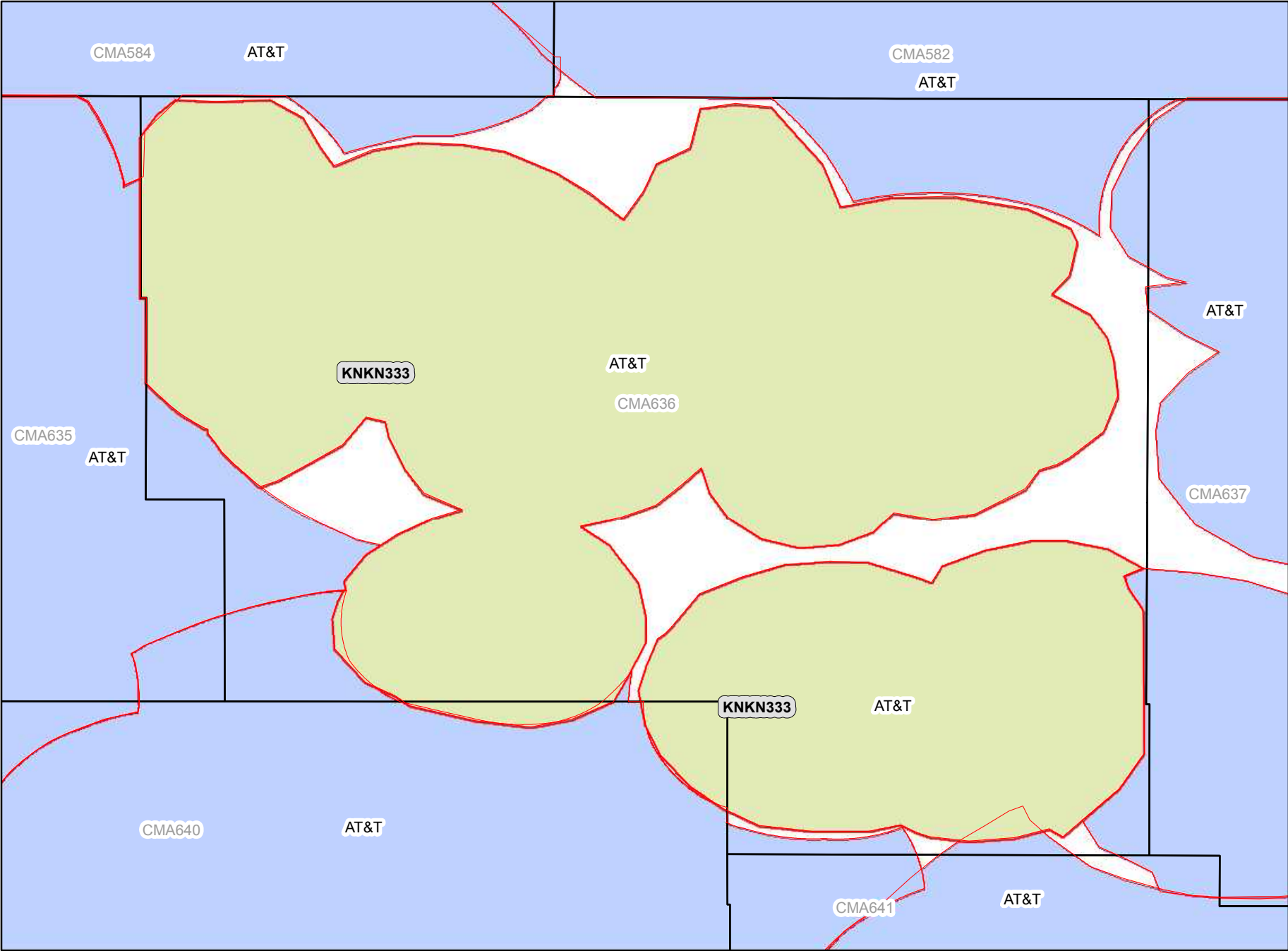
South Dakota 3 - McPherson



Legend

-  CMA Market Boundary
-  A Block CGSA
-  Adjacent A Block CGSA

Analysis as of 01/11/2012

CMA637A South Dakota 4 - Marshall

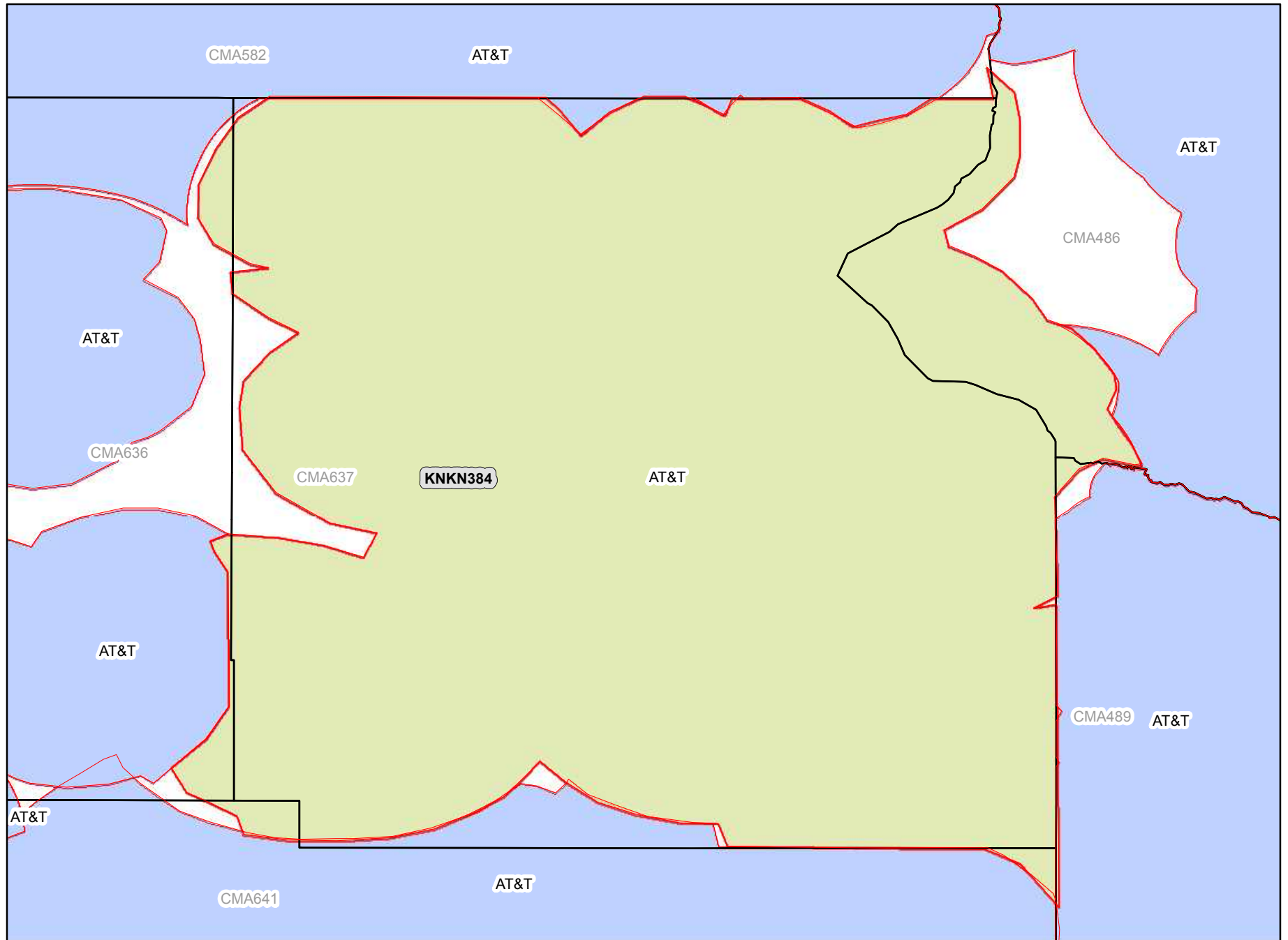

Legend

-  CMA Market Boundary
-  A Block CGSA
-  Adjacent A Block CGSA

Analysis as of 01/11/2012

CMA638A

South Dakota 5 - Custer

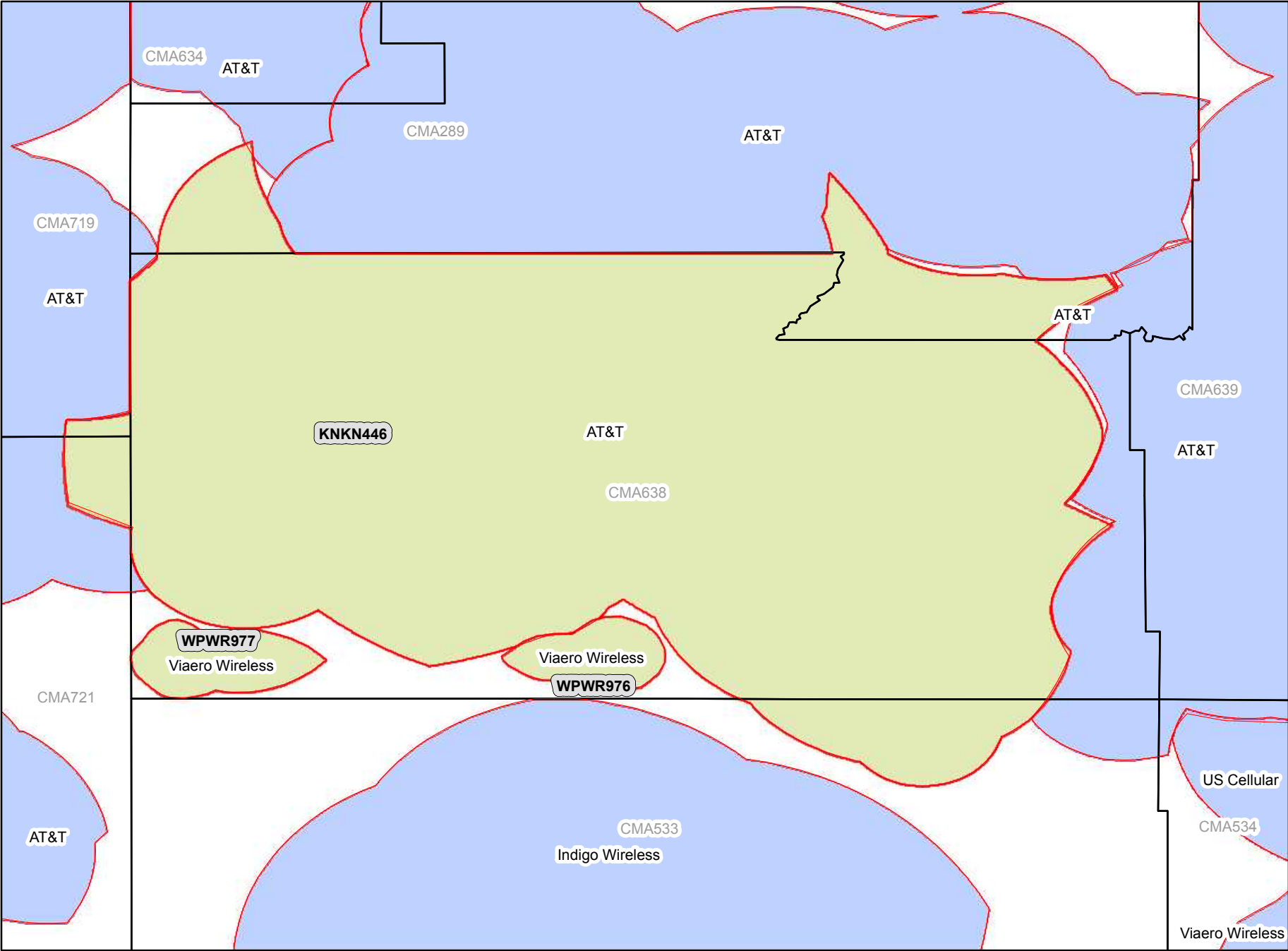

Legend

- CMA Market Boundary
- A Block CGSA
- Adjacent A Block CGSA

Analysis as of 01/11/2012

CMA639A

South Dakota 6 - Haakon

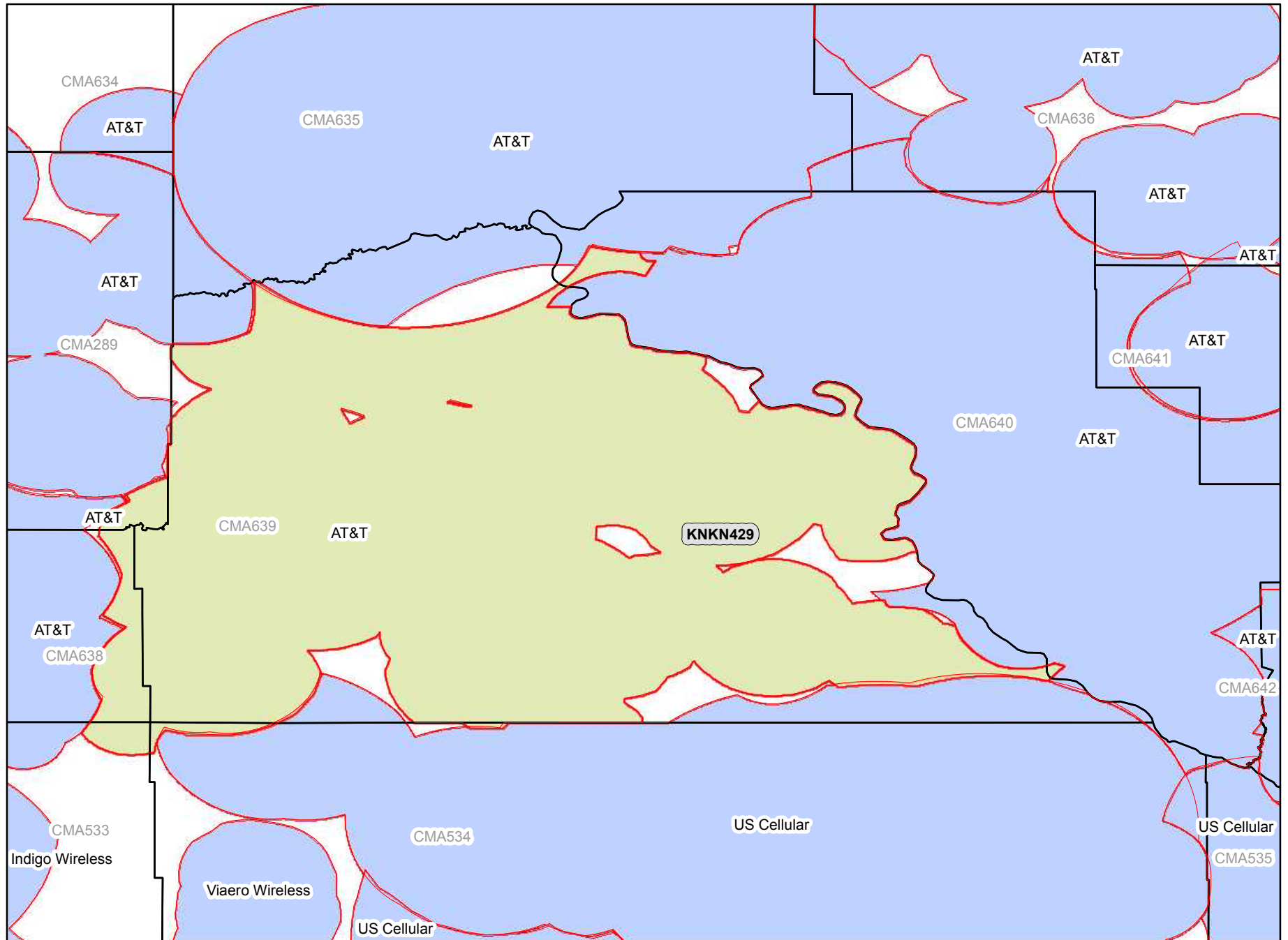

Legend

-  CMA Market Boundary
-  A Block CGSA
-  Adjacent A Block CGSA

Analysis as of 01/11/2012

CMA640A

South Dakota 7 - Sully

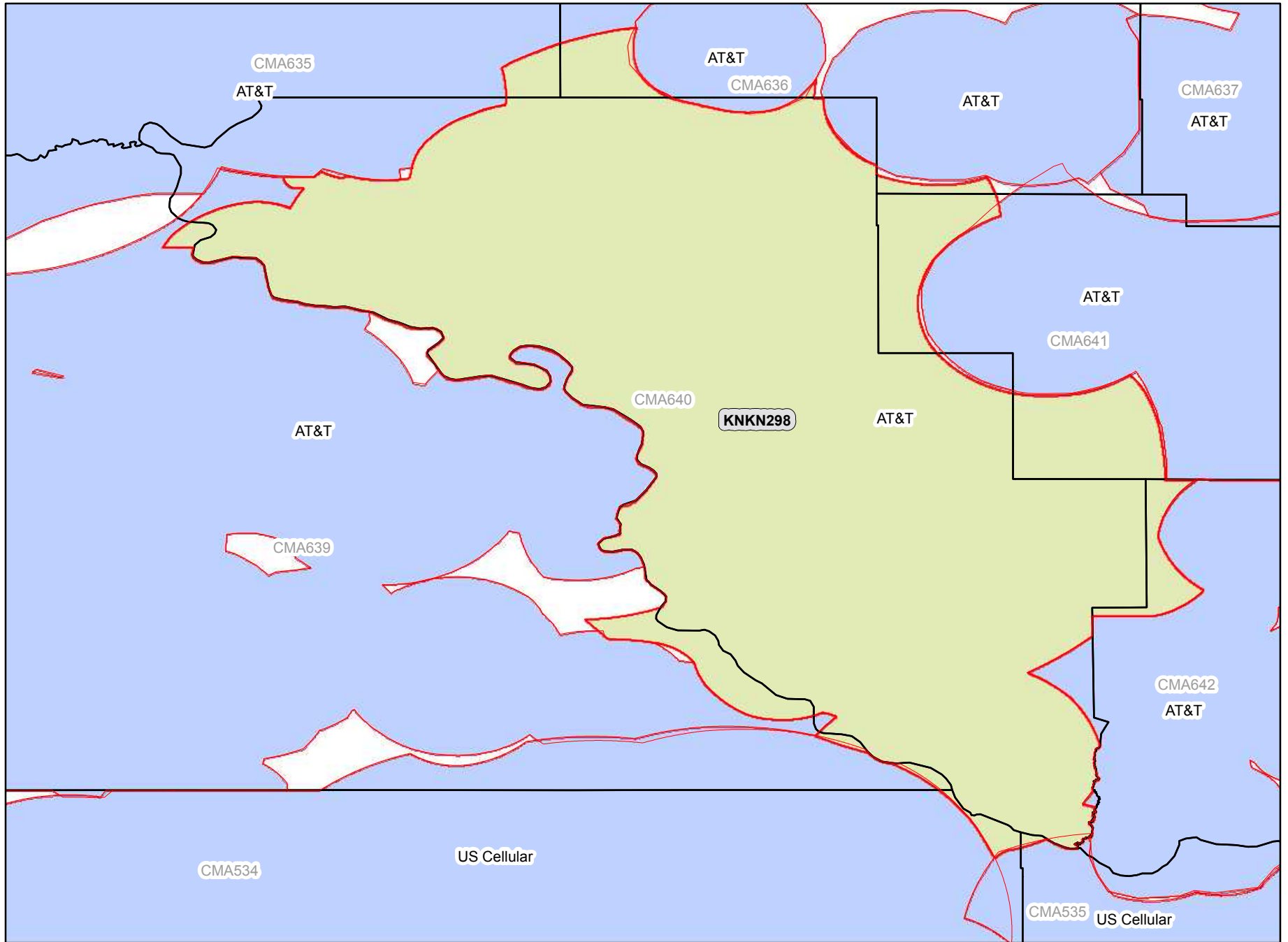

Legend

-  CMA Market Boundary
-  A Block CGSA
-  Adjacent A Block CGSA

Analysis as of 01/11/2012

CMA641A

South Dakota 8 - Kingsbury

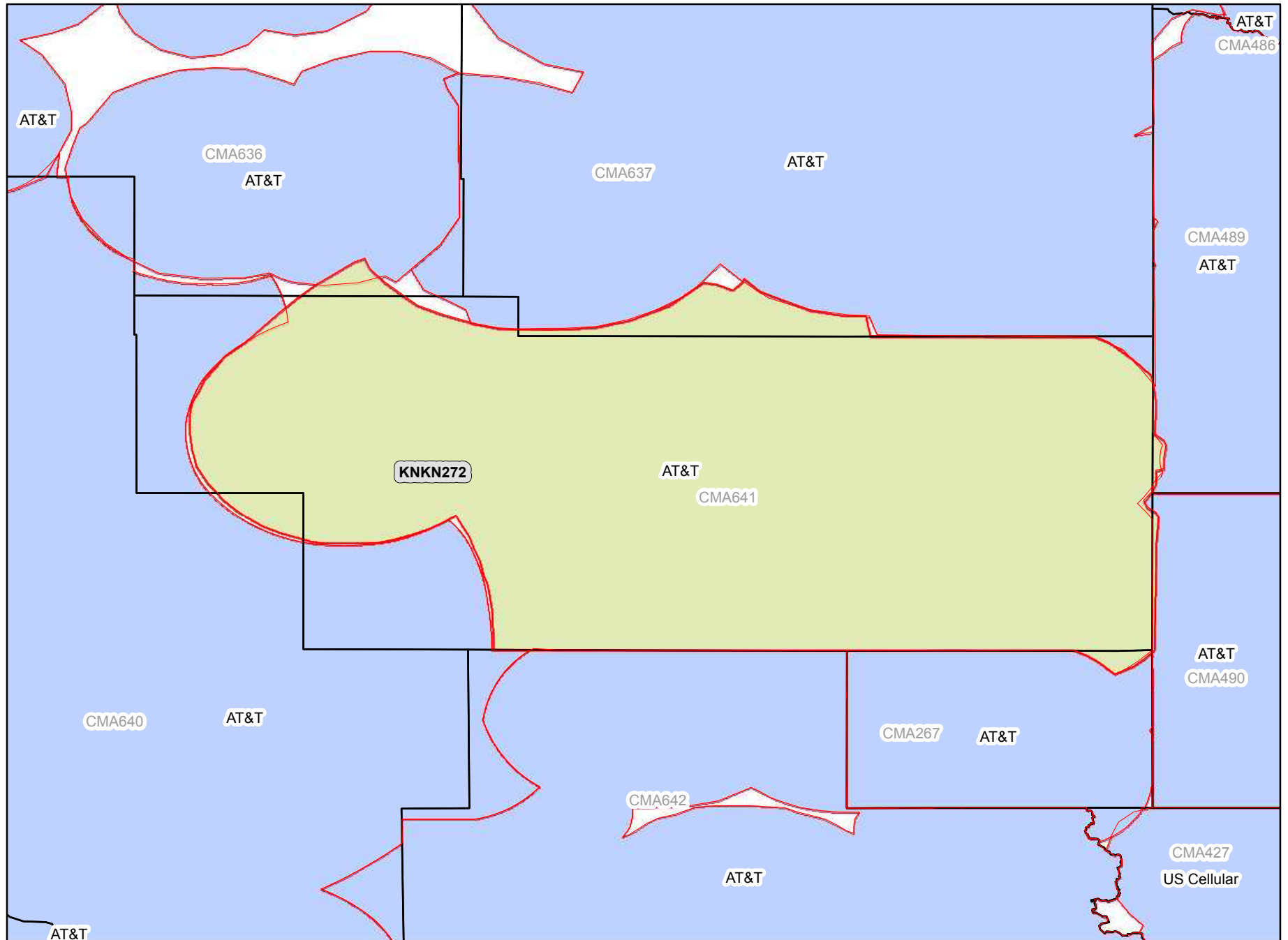

Legend

-  CMA Market Boundary
-  A Block CGSA
-  Adjacent A Block CGSA

Analysis as of 01/11/2012

CMA642A South Dakota 9 - Hanson

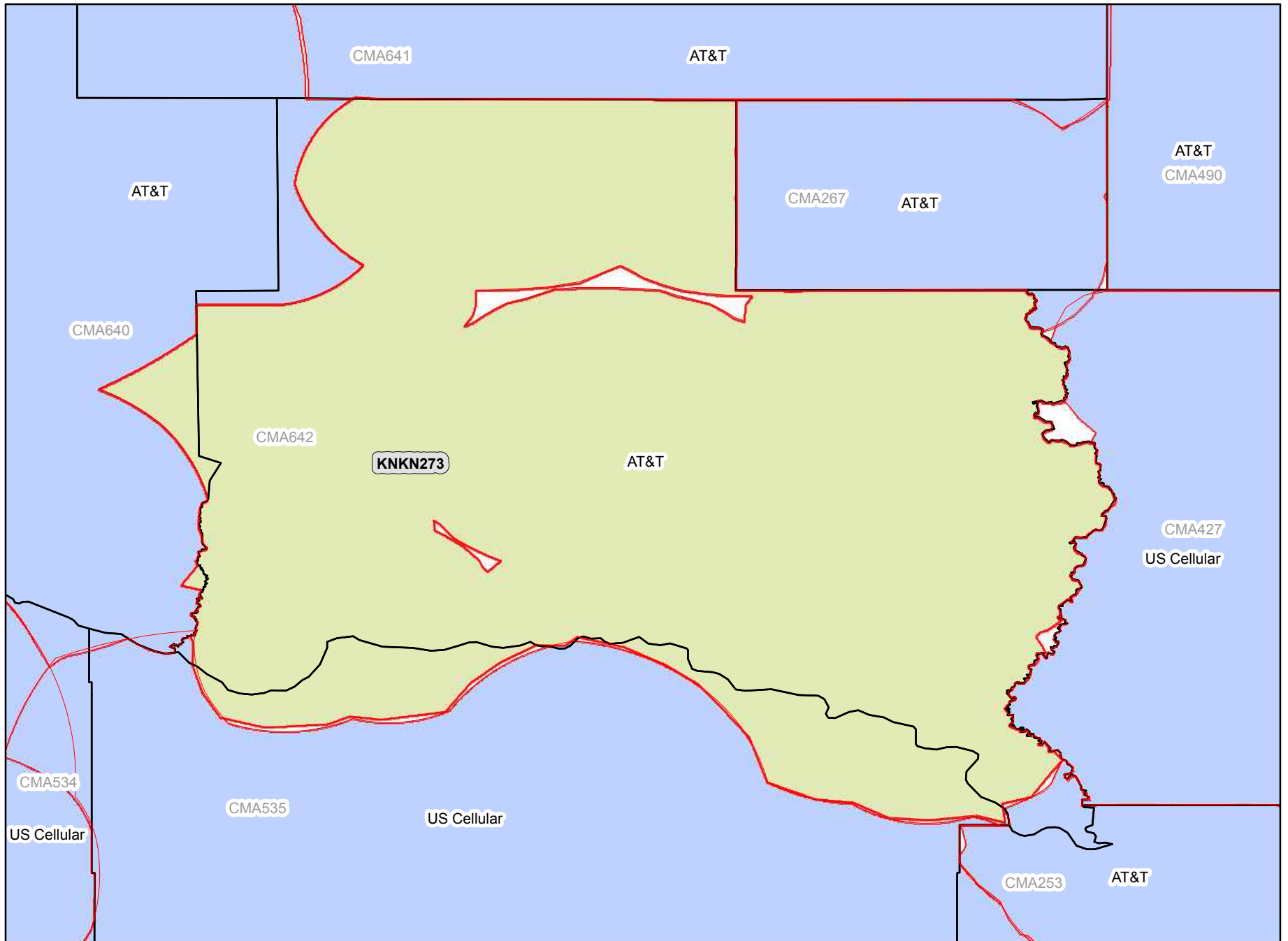

Legend

-  CMA Market Boundary
-  A Block CGSA
-  Adjacent A Block CGSA

Analysis as of 01/11/2012

CMA643A

Tennessee 1 - Lake

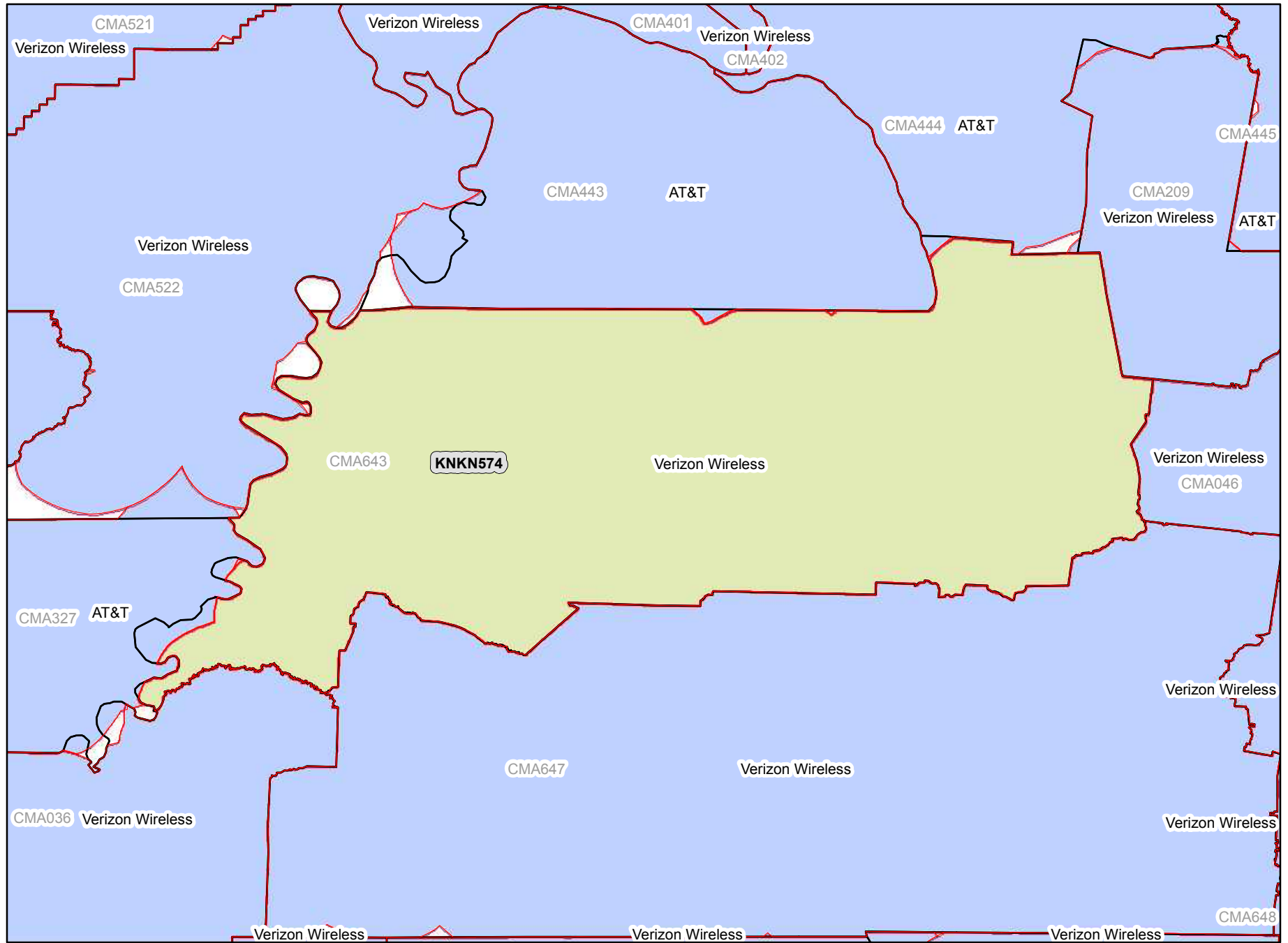

Legend

-  CMA Market Boundary
-  A Block CGSA
-  Adjacent A Block CGSA

Analysis as of 01/11/2012

CMA644A Tennessee 2 - Cannon

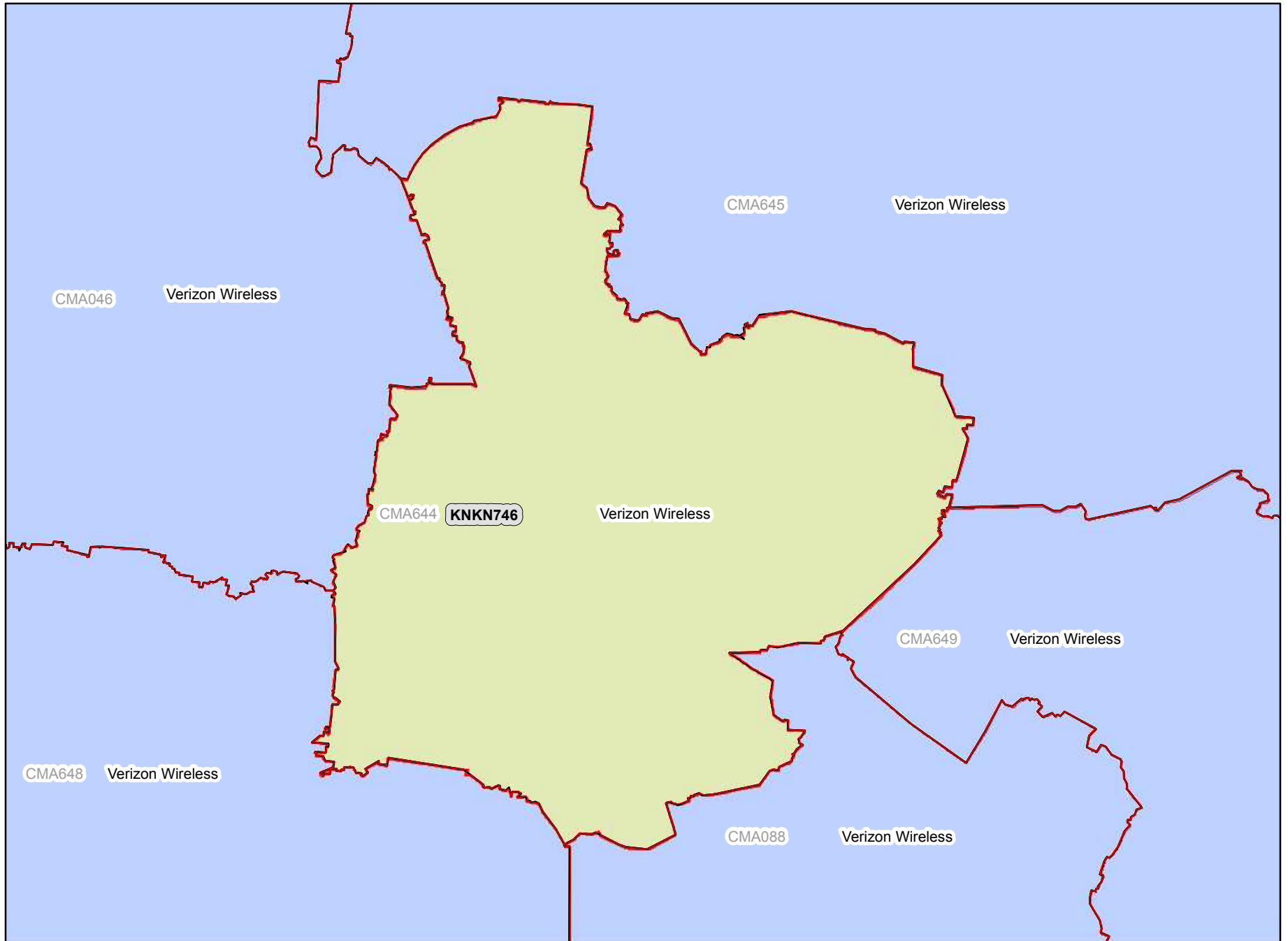

Legend

-  CMA Market Boundary
-  A Block CGSA
-  Adjacent A Block CGSA

Analysis as of 01/11/2012

CMA645A

Tennessee 3 - Macon

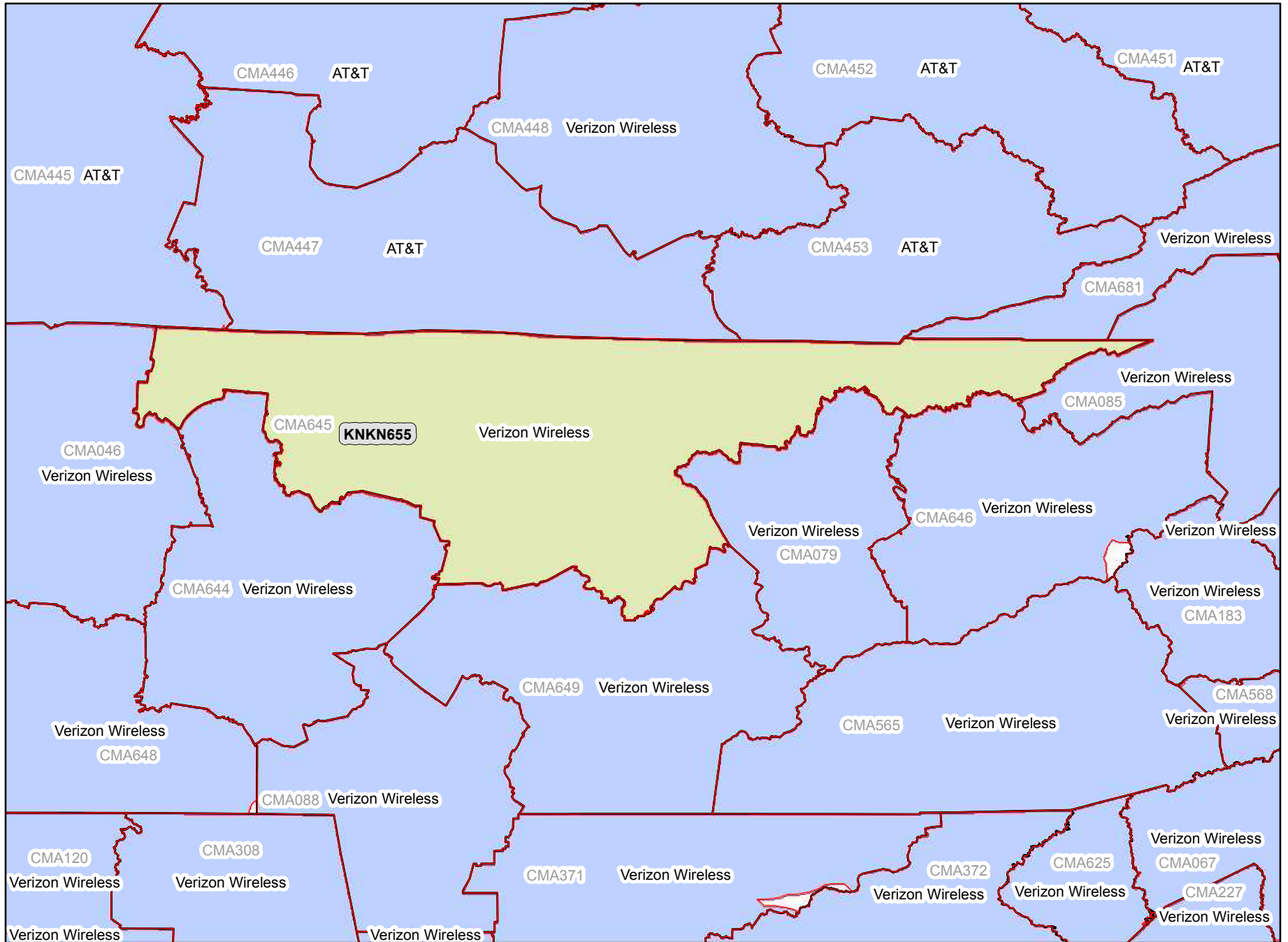

Legend



-  CMA Market Boundary
-  A Block CGSA
-  Adjacent A Block CGSA

Analysis as of 01/11/2012

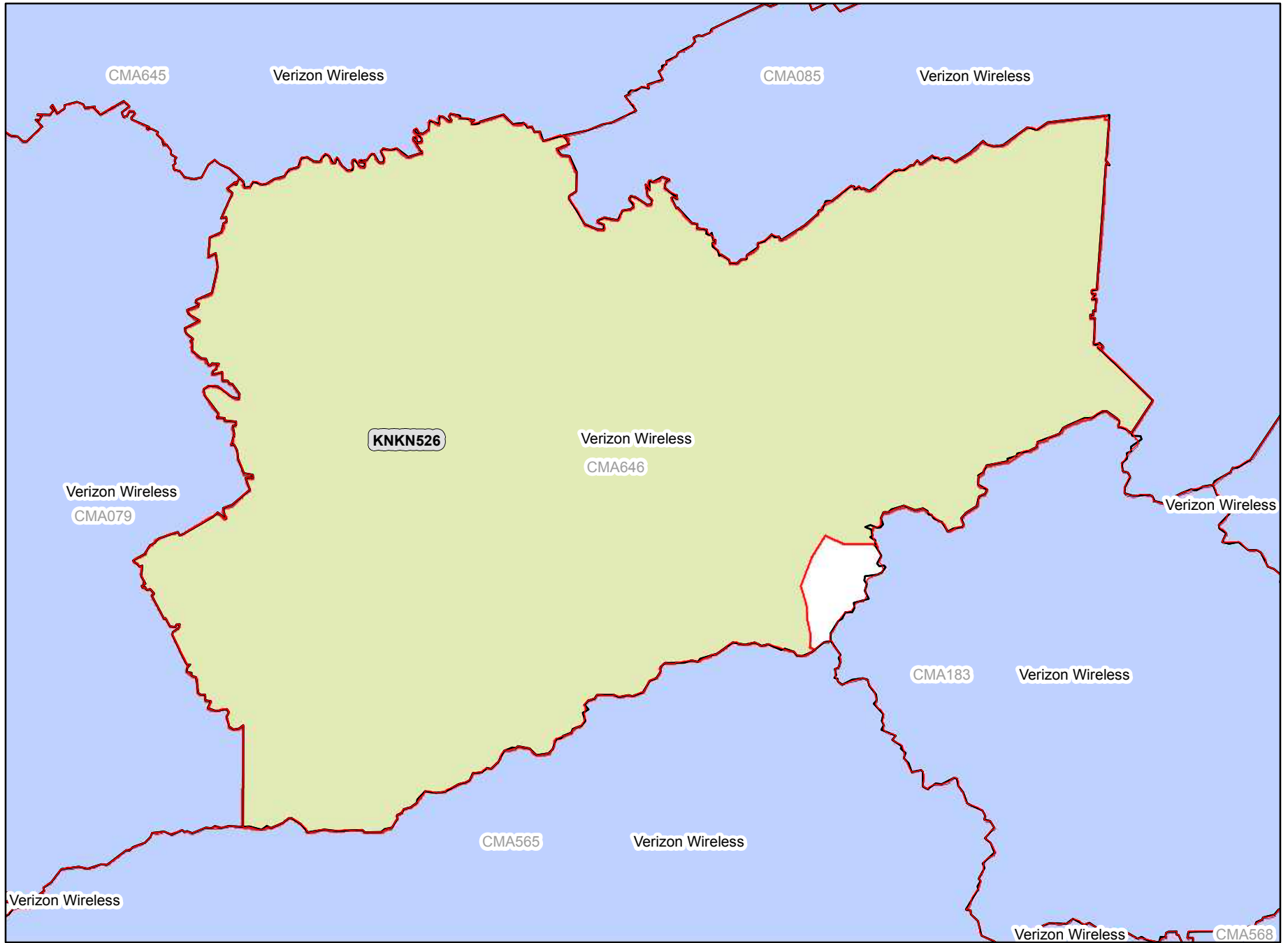
CMA646A Tennessee 4 - Hamblen



Legend

-  CMA Market Boundary
-  A Block CGSA
-  Adjacent A Block CGSA

Analysis as of 01/11/2012

CMA647A Tennessee 5 - Fayette

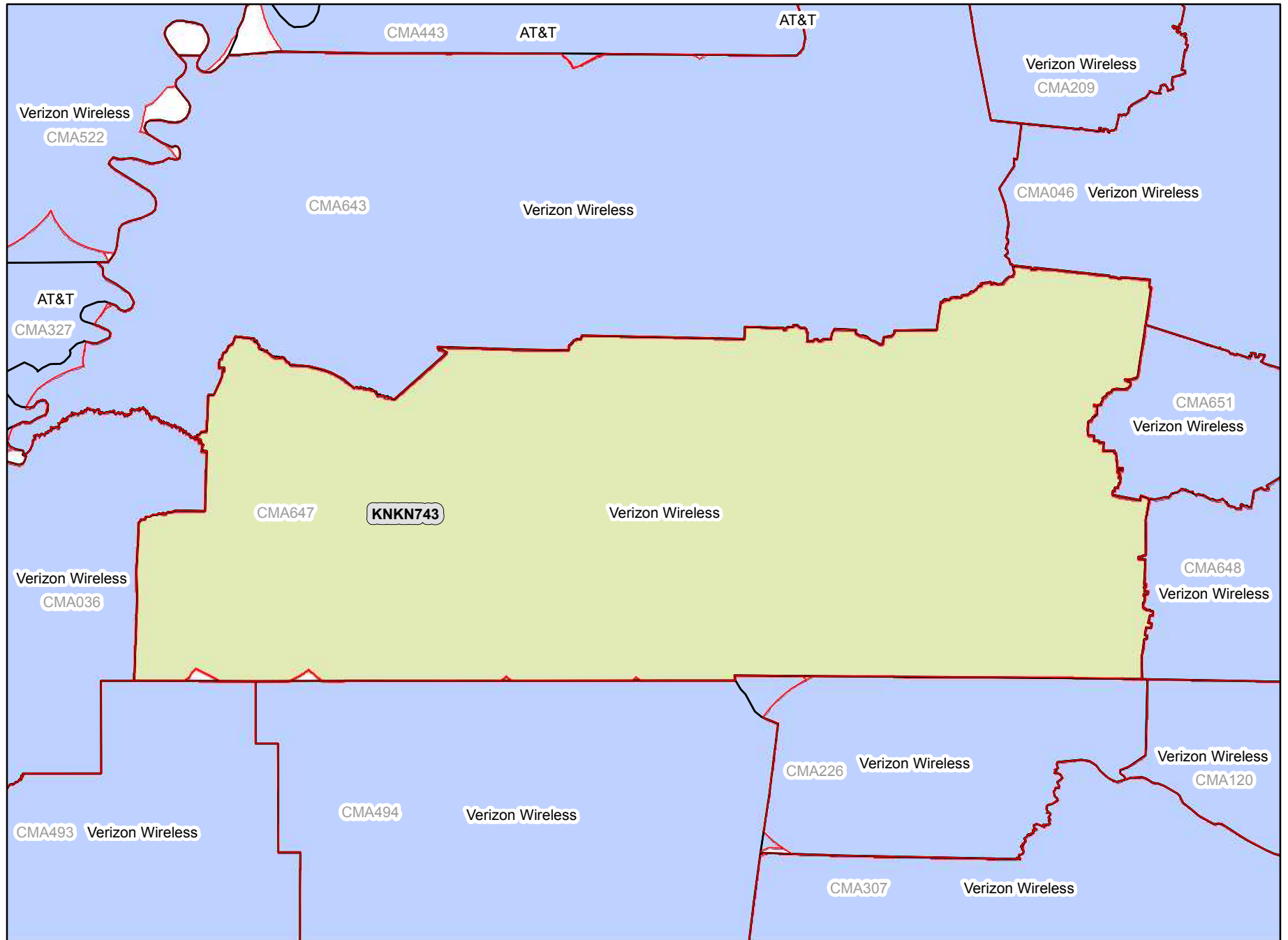

Legend

-  CMA Market Boundary
-  A Block CGSA
-  Adjacent A Block CGSA

Analysis as of 01/11/2012

CMA648A

Tennessee 6 - Giles

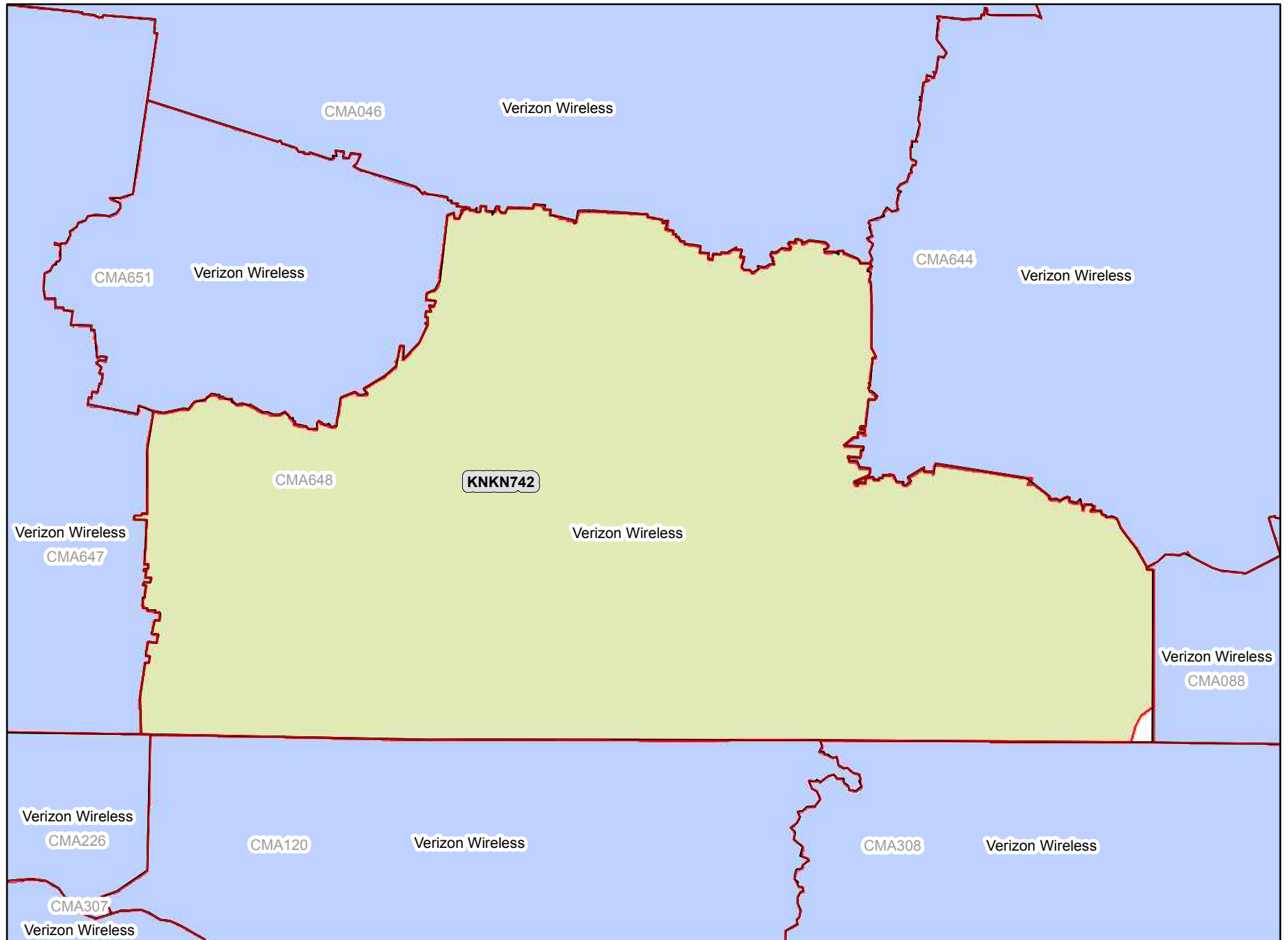

Legend

-  CMA Market Boundary
-  A Block CGSA
-  Adjacent A Block CGSA

Analysis as of 01/11/2012

CMA649A

Tennessee 7 - Bledsoe

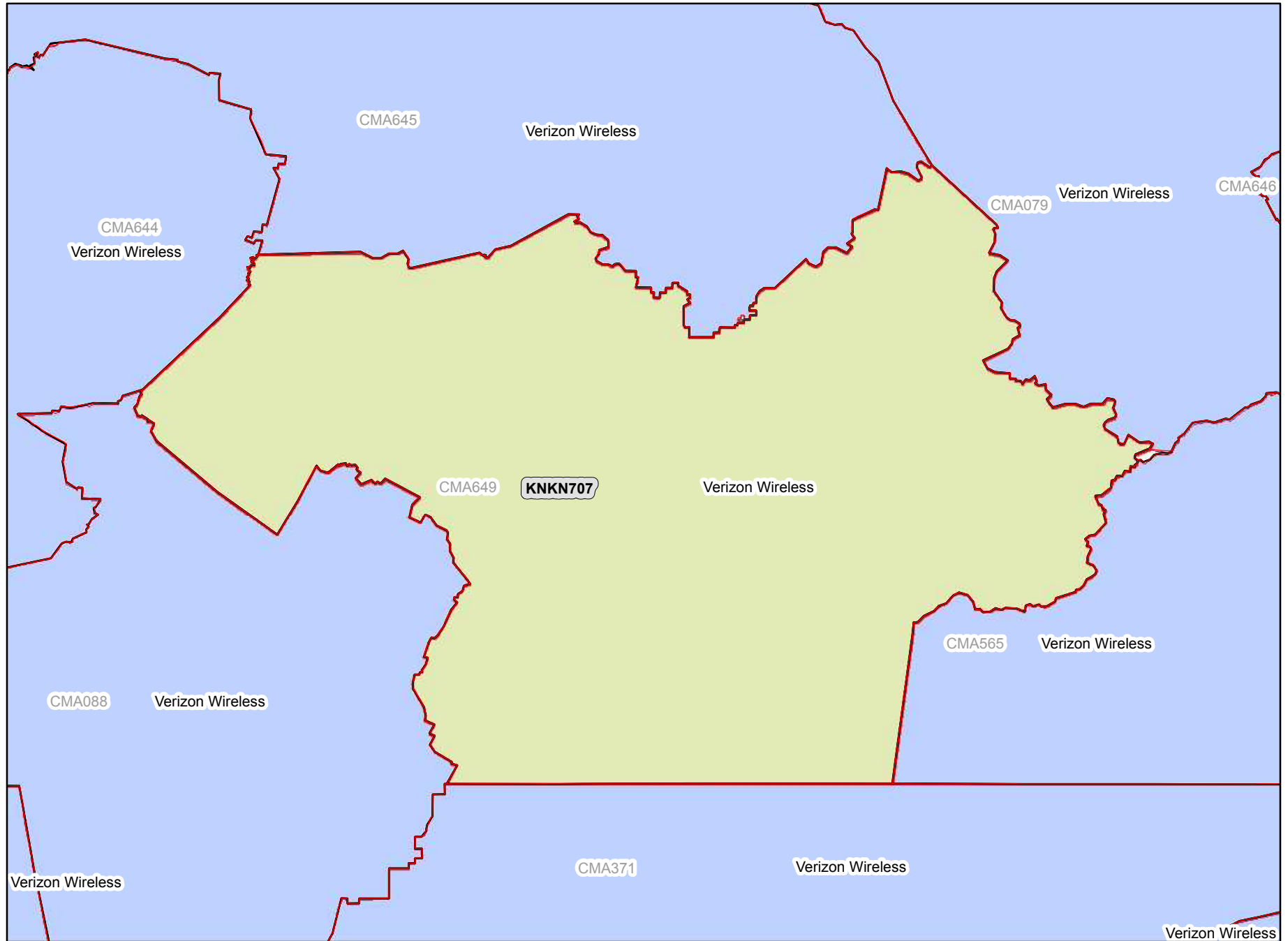

Legend

-  CMA Market Boundary
-  A Block CGSA
-  Adjacent A Block CGSA

Analysis as of 01/11/2012

CMA650A Tennessee 8 - Johnson



Legend



-  CMA Market Boundary
-  A Block CGSA
-  Adjacent A Block CGSA

Analysis as of 01/11/2012

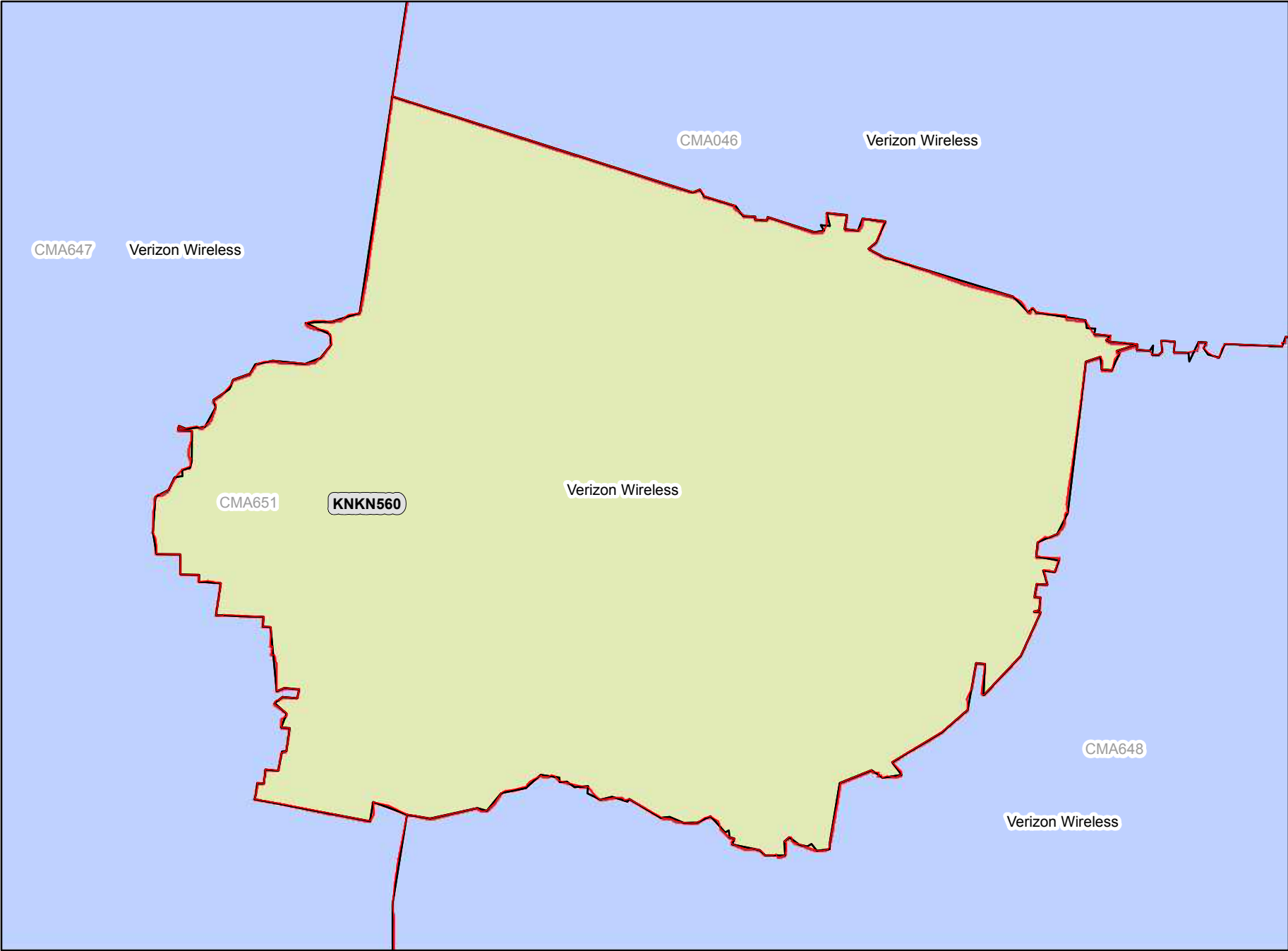
CMA651A Tennessee 9 - Maury



Legend

-  CMA Market Boundary
-  A Block CGSA
-  Adjacent A Block CGSA

CMA652A Texas 1 - Dallam

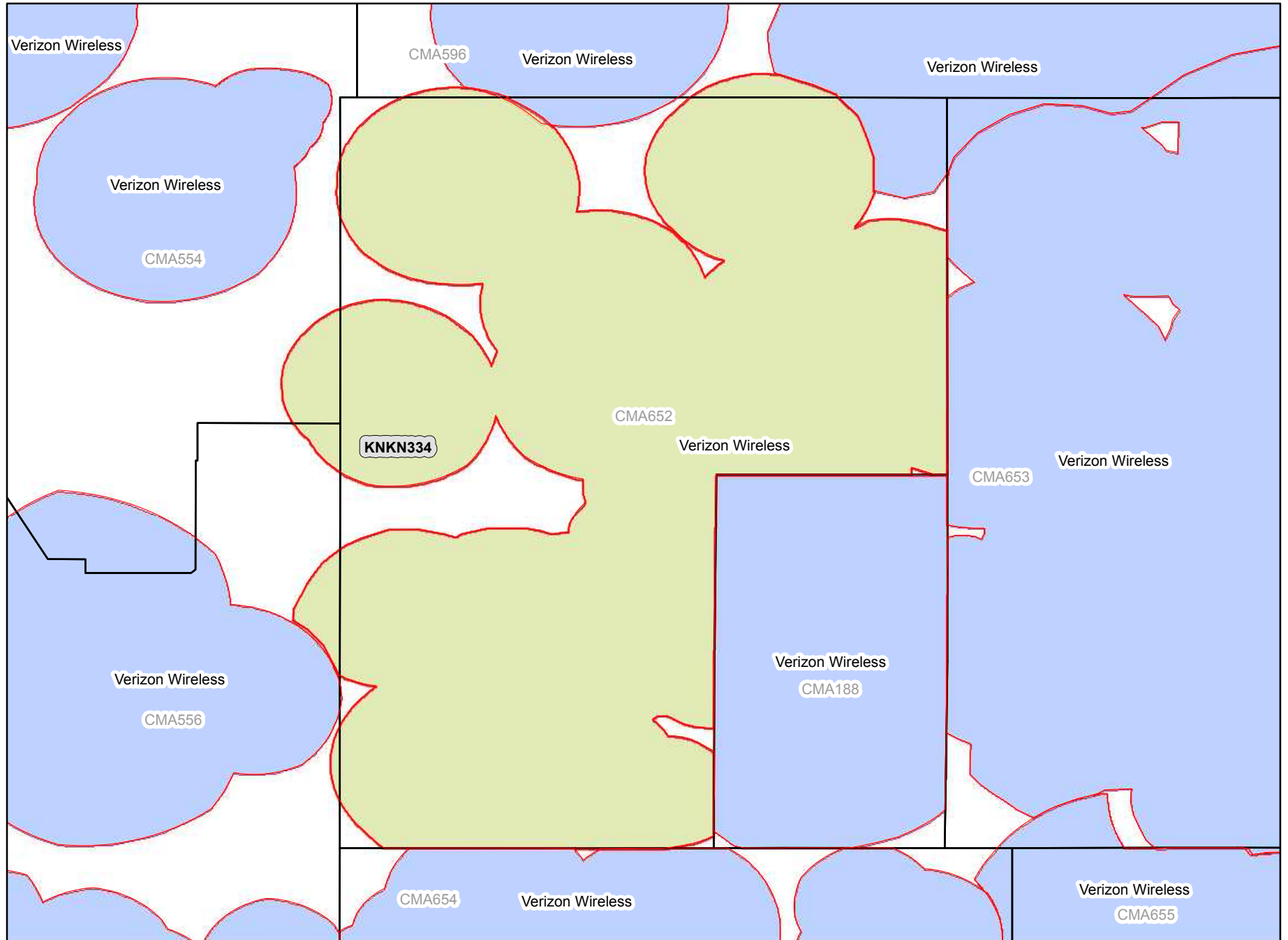

Legend

-  CMA Market Boundary
-  A Block CGSA
-  Adjacent A Block CGSA



Analysis as of 01/11/2012

CMA653A

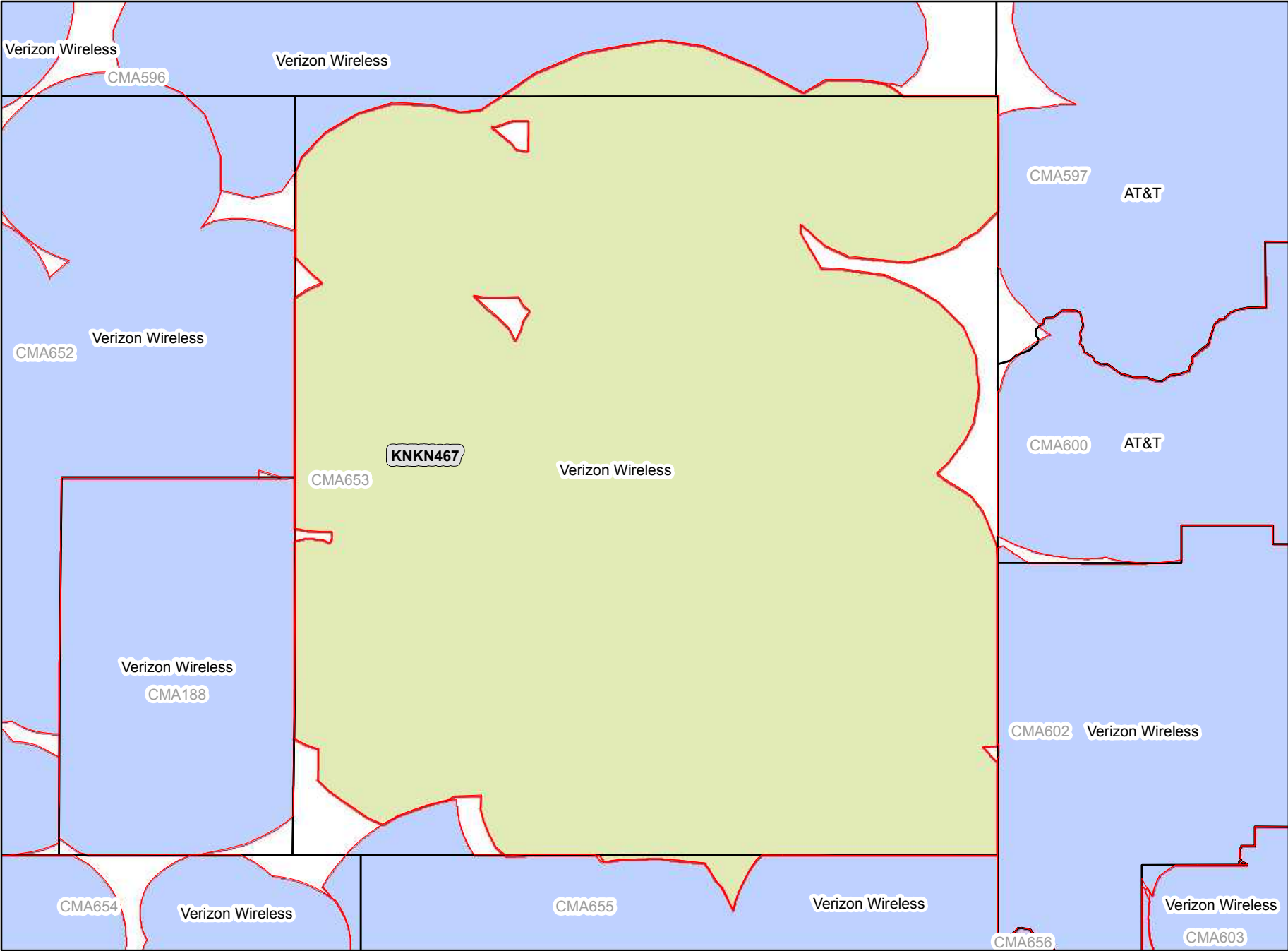
Texas 2 - Hansford



Legend

-  CMA Market Boundary
-  A Block CGSA
-  Adjacent A Block CGSA

Analysis as of 01/11/2012

CMA654A Texas 3 - Parmer



Legend

-  CMA Market Boundary
-  A Block CGSA
-  Adjacent A Block CGSA

Analysis as of 01/11/2012

CMA655A Texas 4 - Briscoe

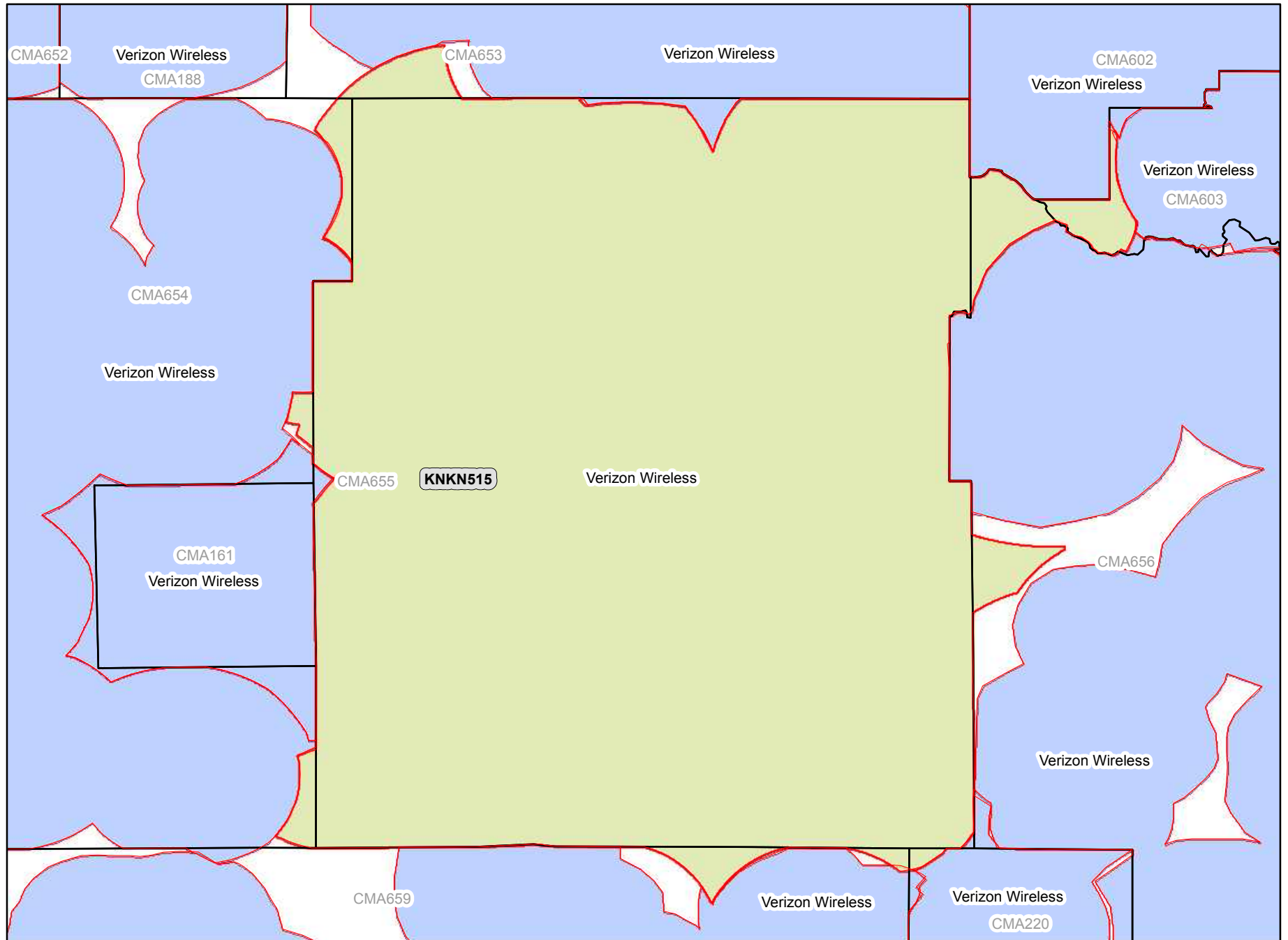

Legend

-  CMA Market Boundary
-  A Block CGSA
-  Adjacent A Block CGSA

Analysis as of 01/11/2012

CMA656A

Texas 5 - Hardeman

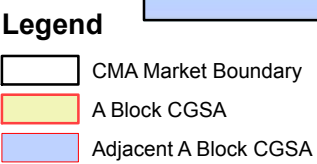
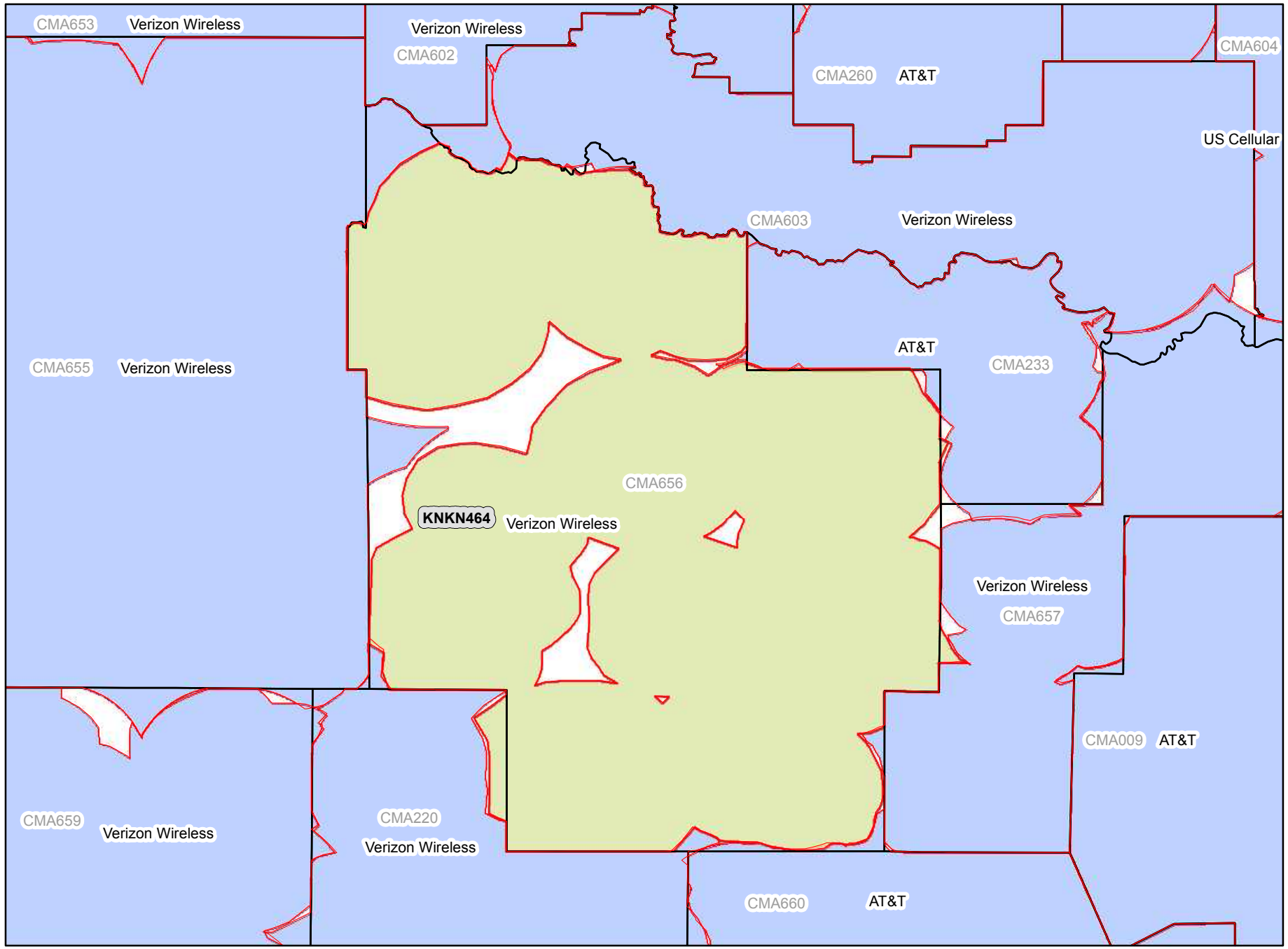

Analysis as of 01/11/2012

CMA657A

Texas 6 - Jack

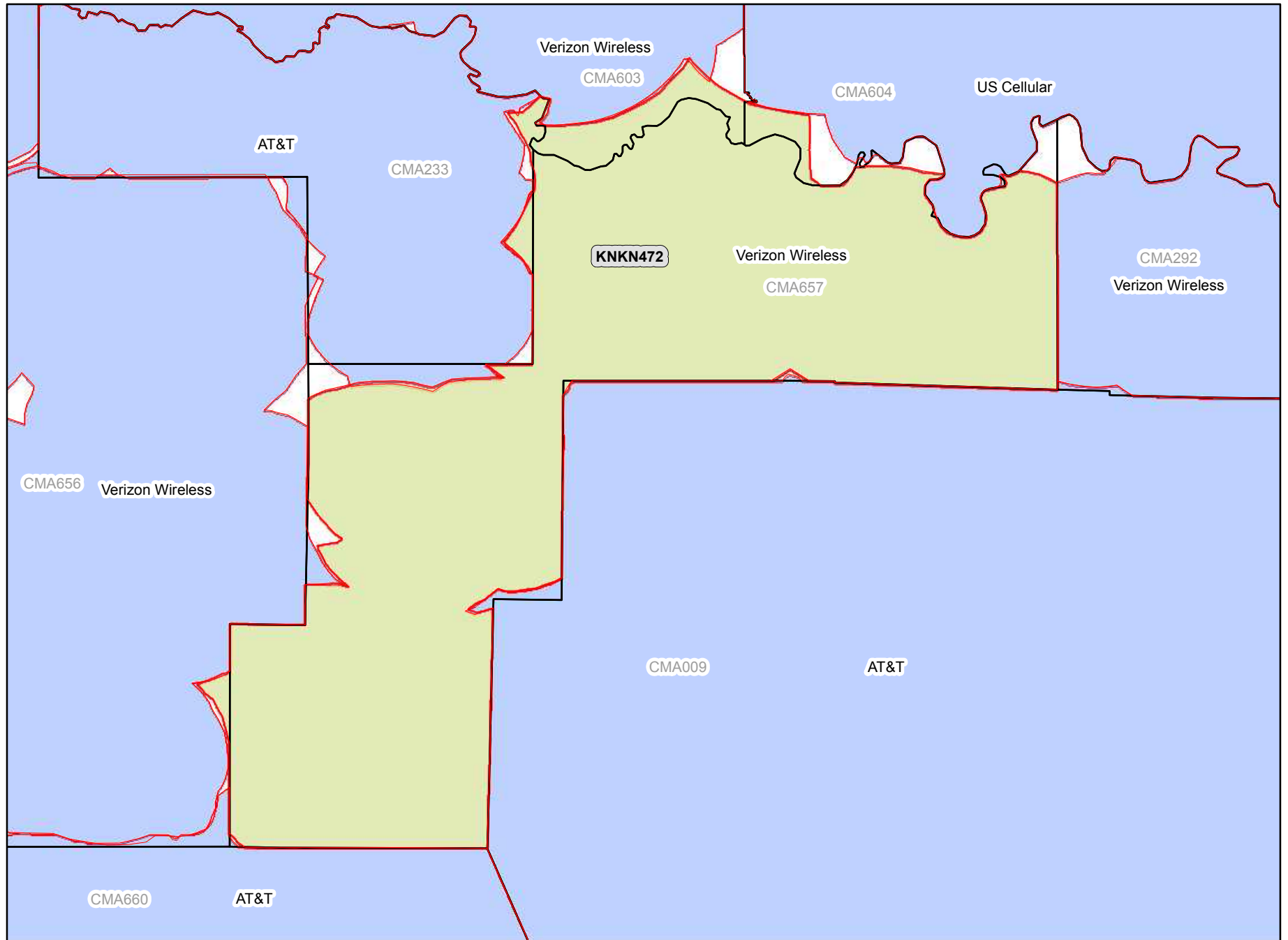

Legend



-  CMA Market Boundary
-  A Block CGSA
-  Adjacent A Block CGSA

Analysis as of 01/11/2012

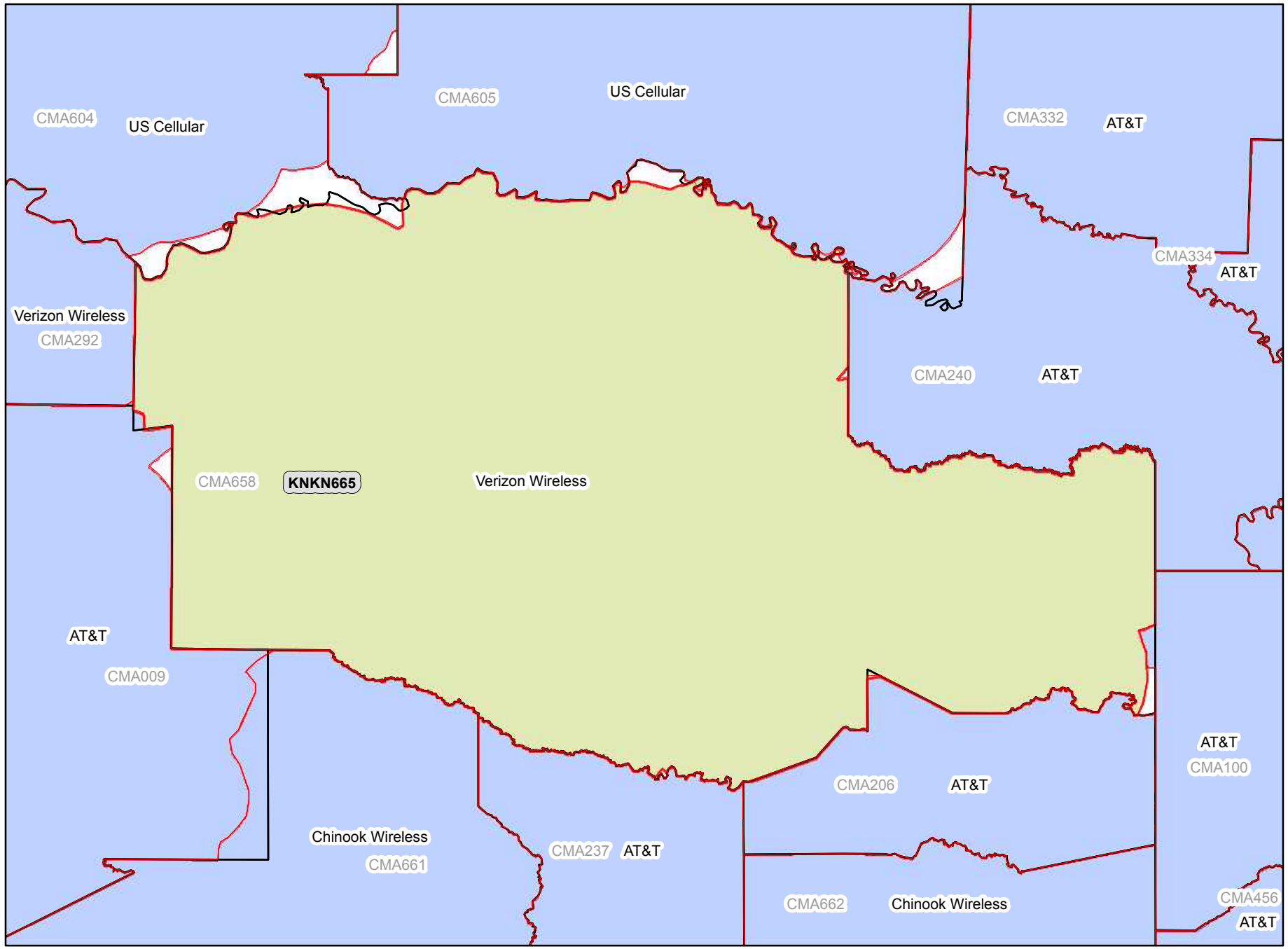
CMA658A Texas 7 - Fanni



Legend

-  CMA Market Boundary
-  A Block CGSA
-  Adjacent A Block CGSA

Analysis as of 01/11/2012

CMA659A

Texas 8 - Gaines

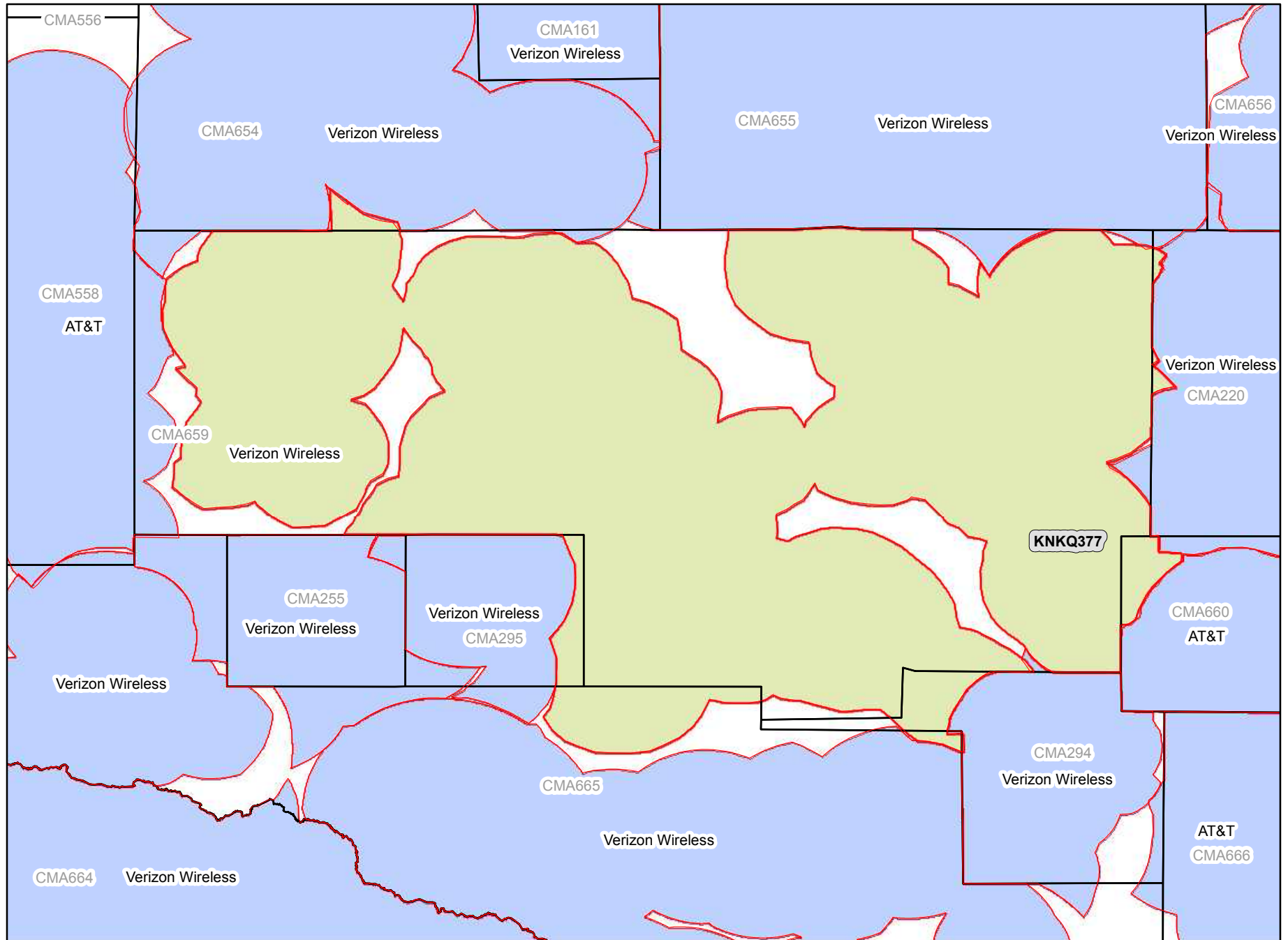

Legend

-  CMA Market Boundary
-  A Block CGSA
-  Adjacent A Block CGSA



Analysis as of 01/11/2012

CMA660A

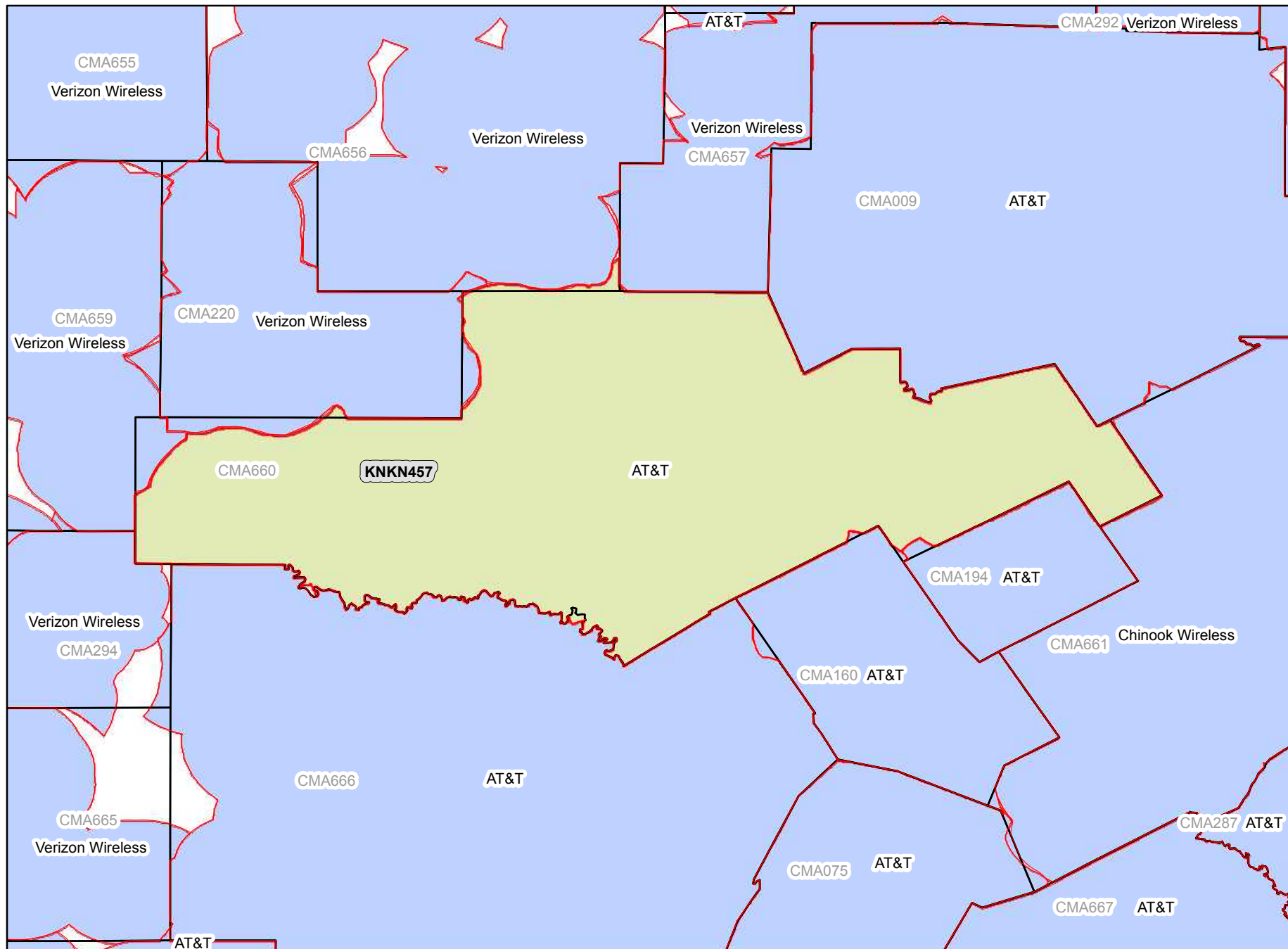
Texas 9 - Runnels



Legend

-  CMA Market Boundary
-  A Block CGSA
-  Adjacent A Block CGSA

Analysis as of 01/11/2012

CMA661A

Texas 10 - Navarro

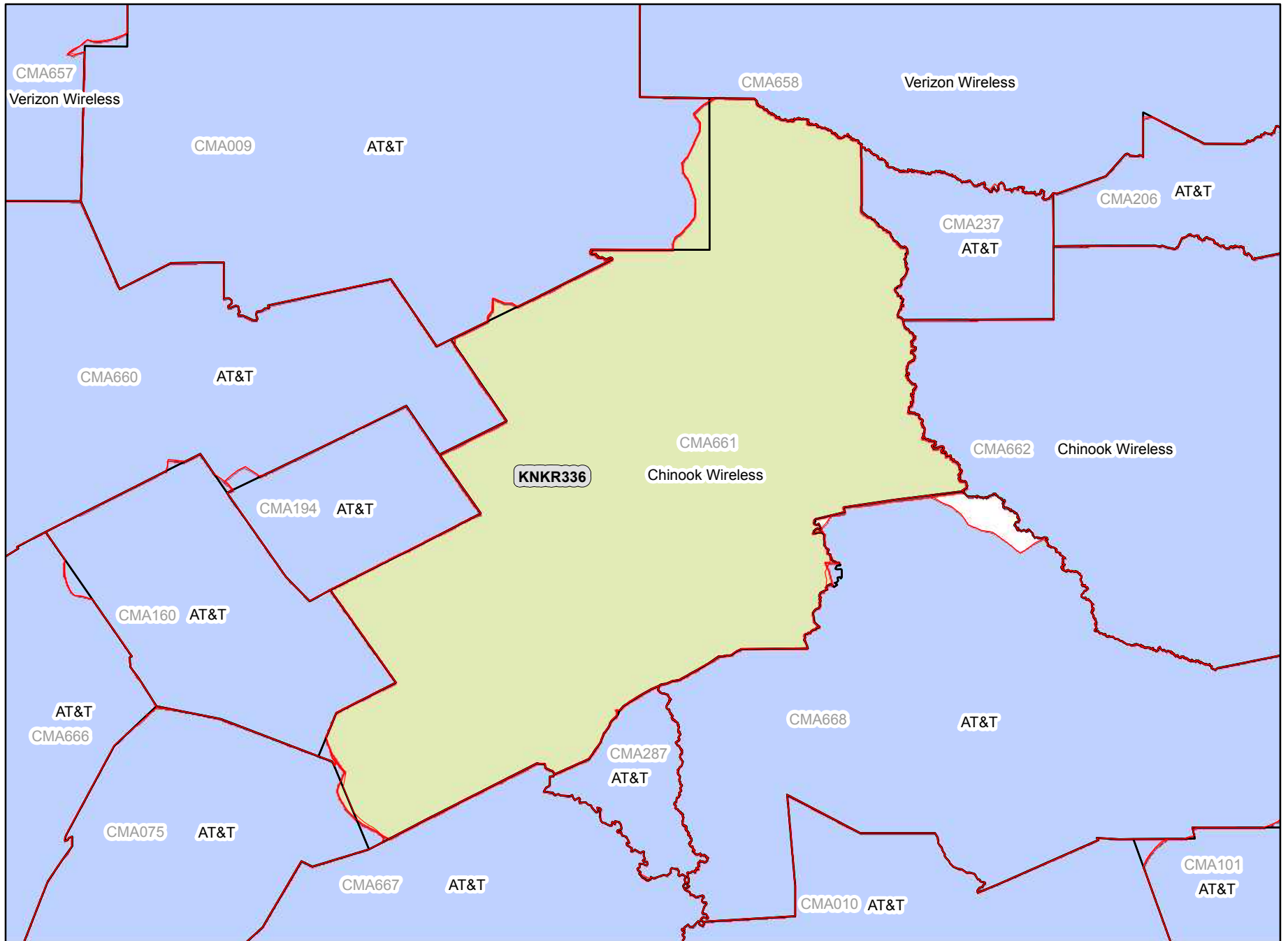

Legend



-  CMA Market Boundary
-  A Block CGSA
-  Adjacent A Block CGSA

Analysis as of 01/11/2012

CMA662A Texas 11 - Cherokee



Legend



-  CMA Market Boundary
-  A Block CGSA
-  Adjacent A Block CGSA

CMA663A

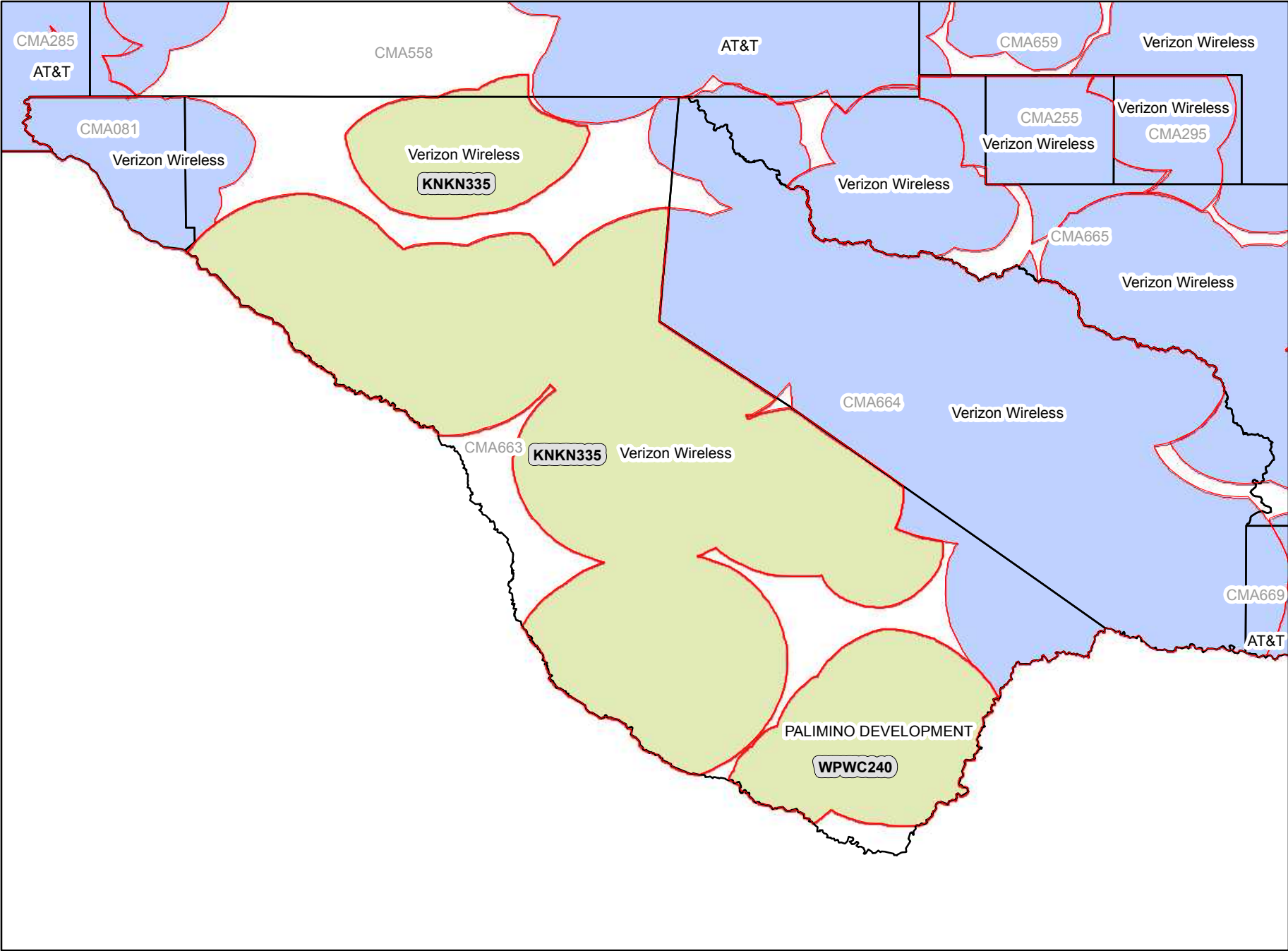
Texas 12 - Hudspeth



Legend

-  CMA Market Boundary
-  A Block CGSA
-  Adjacent A Block CGSA

CMA664A Texas 13 - Reeves

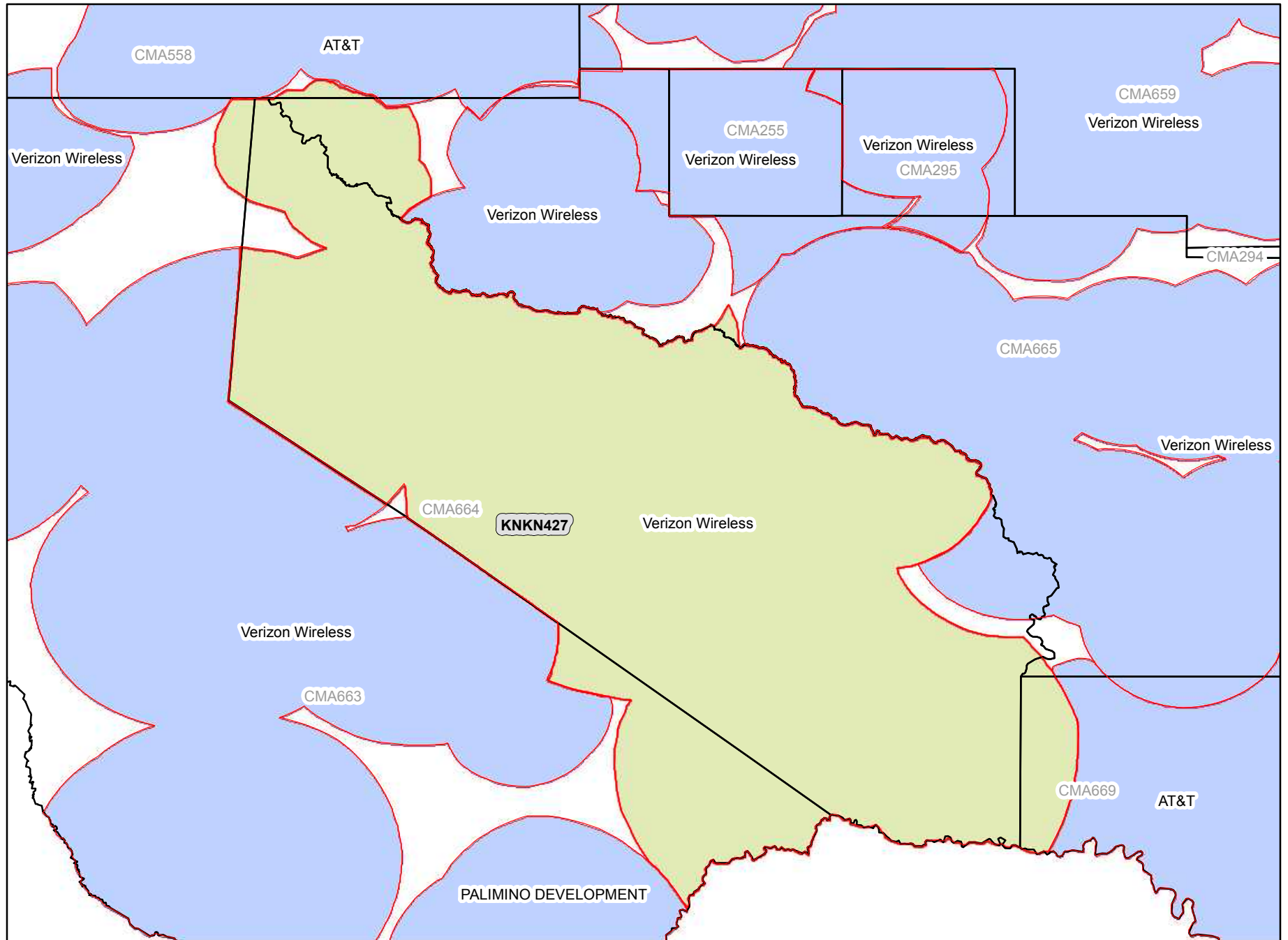

Legend

-  CMA Market Boundary
-  A Block CGSA
-  Adjacent A Block CGSA

Analysis as of 01/11/2012

CMA665A

Texas 14 - Loving

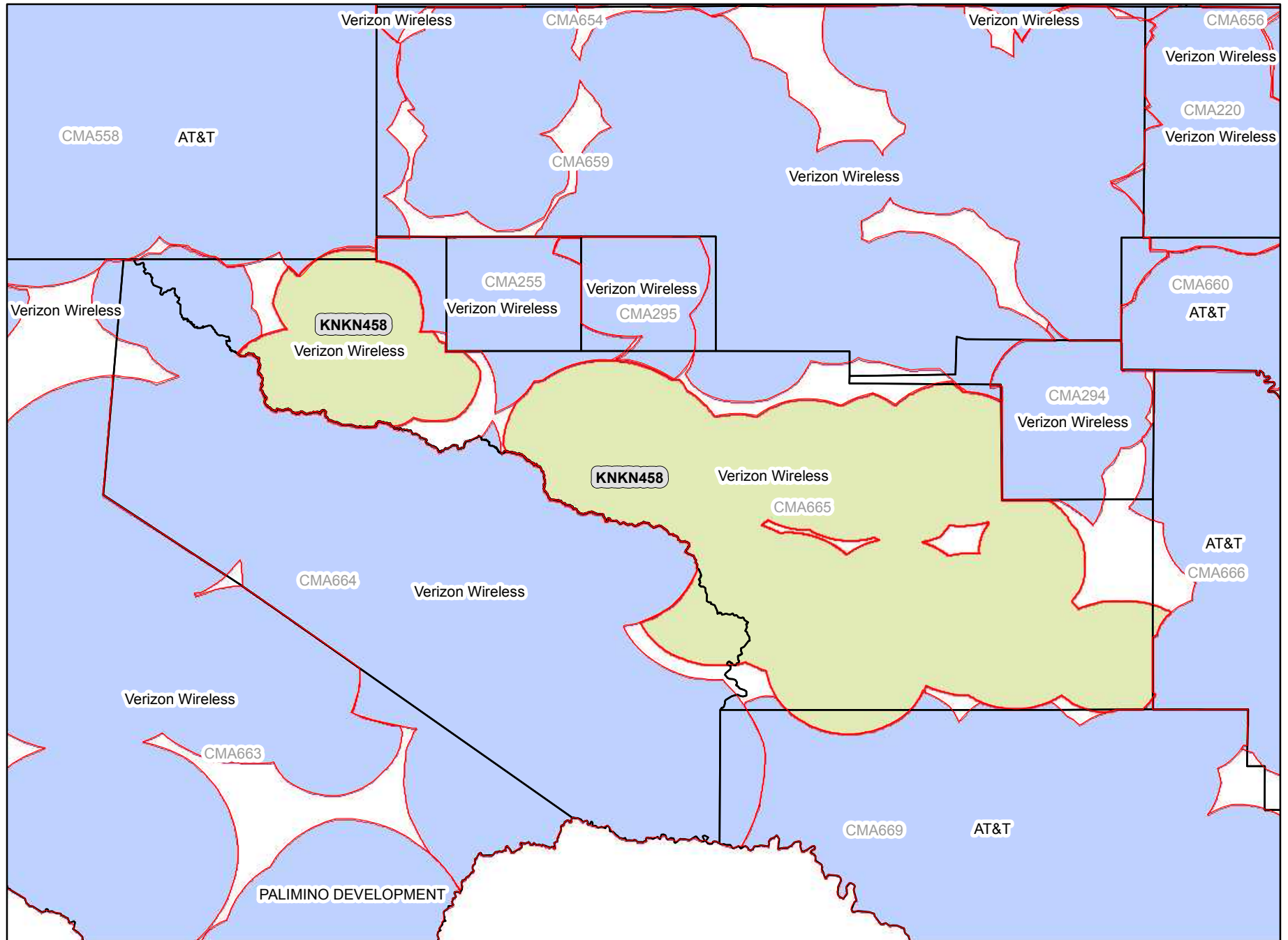

Legend

-  CMA Market Boundary
-  A Block CGSA
-  Adjacent A Block CGSA

Analysis as of 01/11/2012

CMA666A Texas 15 - Concho

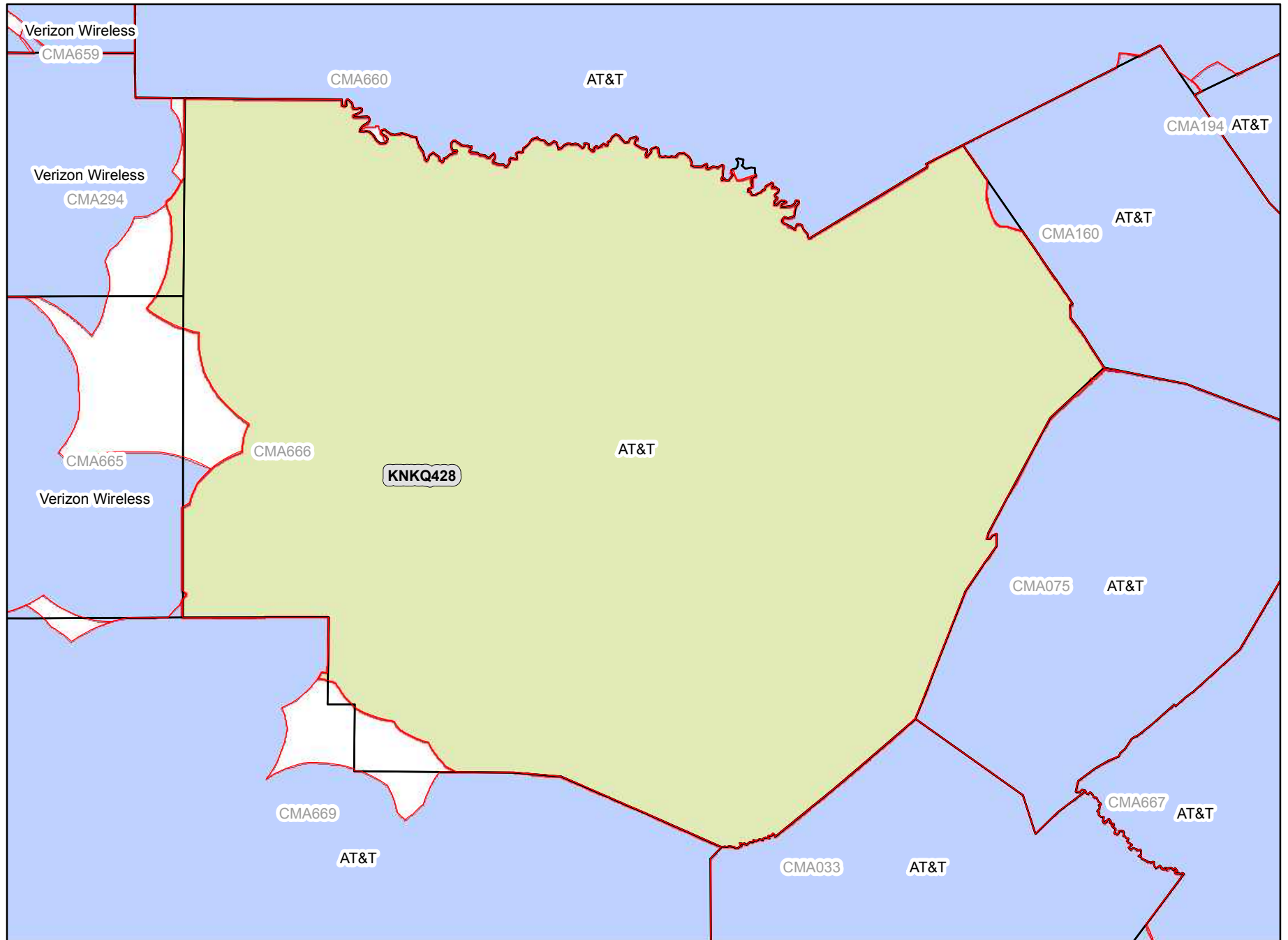

Legend

-  CMA Market Boundary
-  A Block CGSA
-  Adjacent A Block CGSA

Analysis as of 01/11/2012

CMA667A

Texas 16 - Burleson

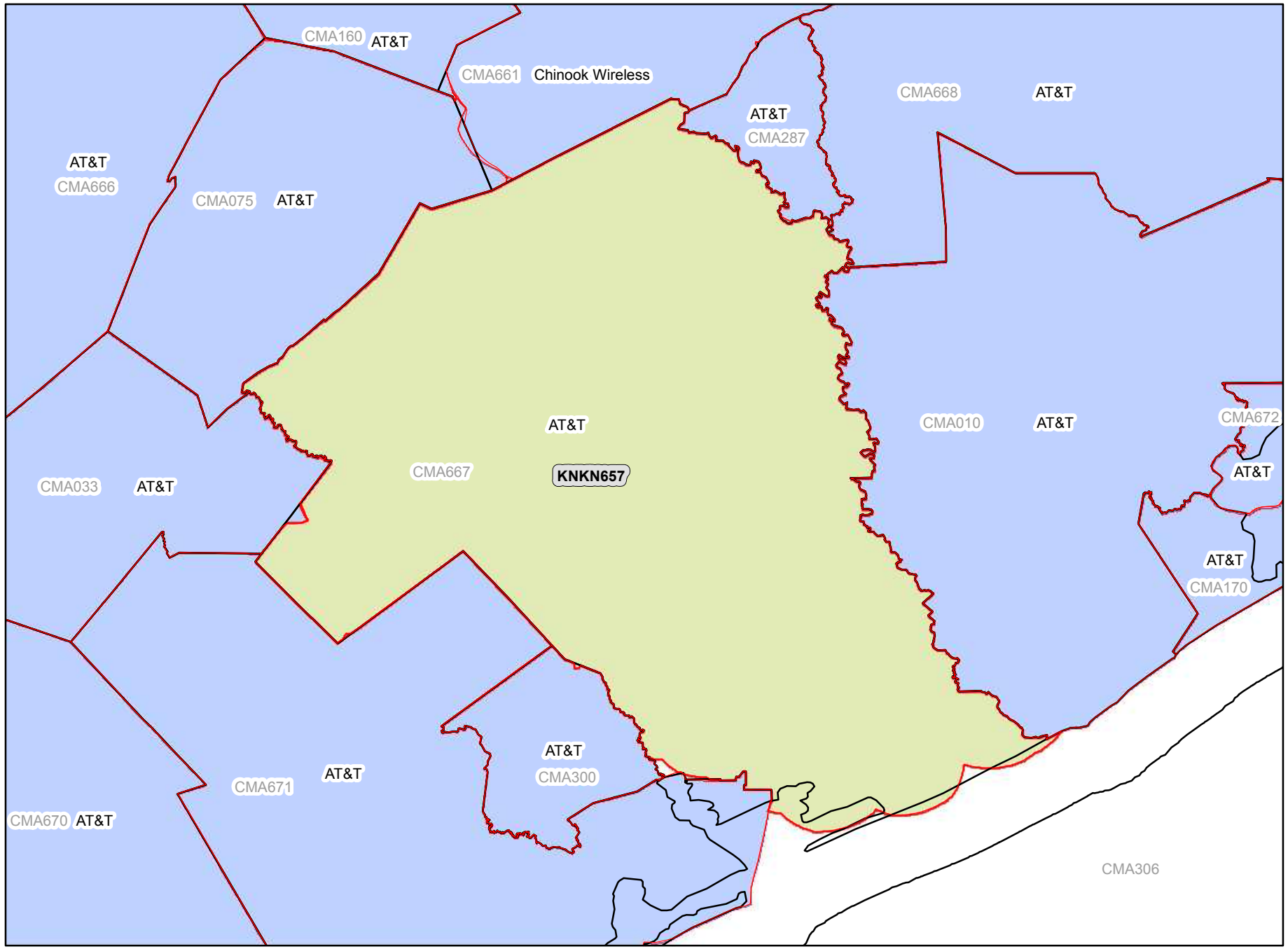

- Legend**
- CMA Market Boundary
 - A Block CGSA
 - Adjacent A Block CGSA

Analysis as of 01/11/2012

CMA668A

Texas 17 - Newton

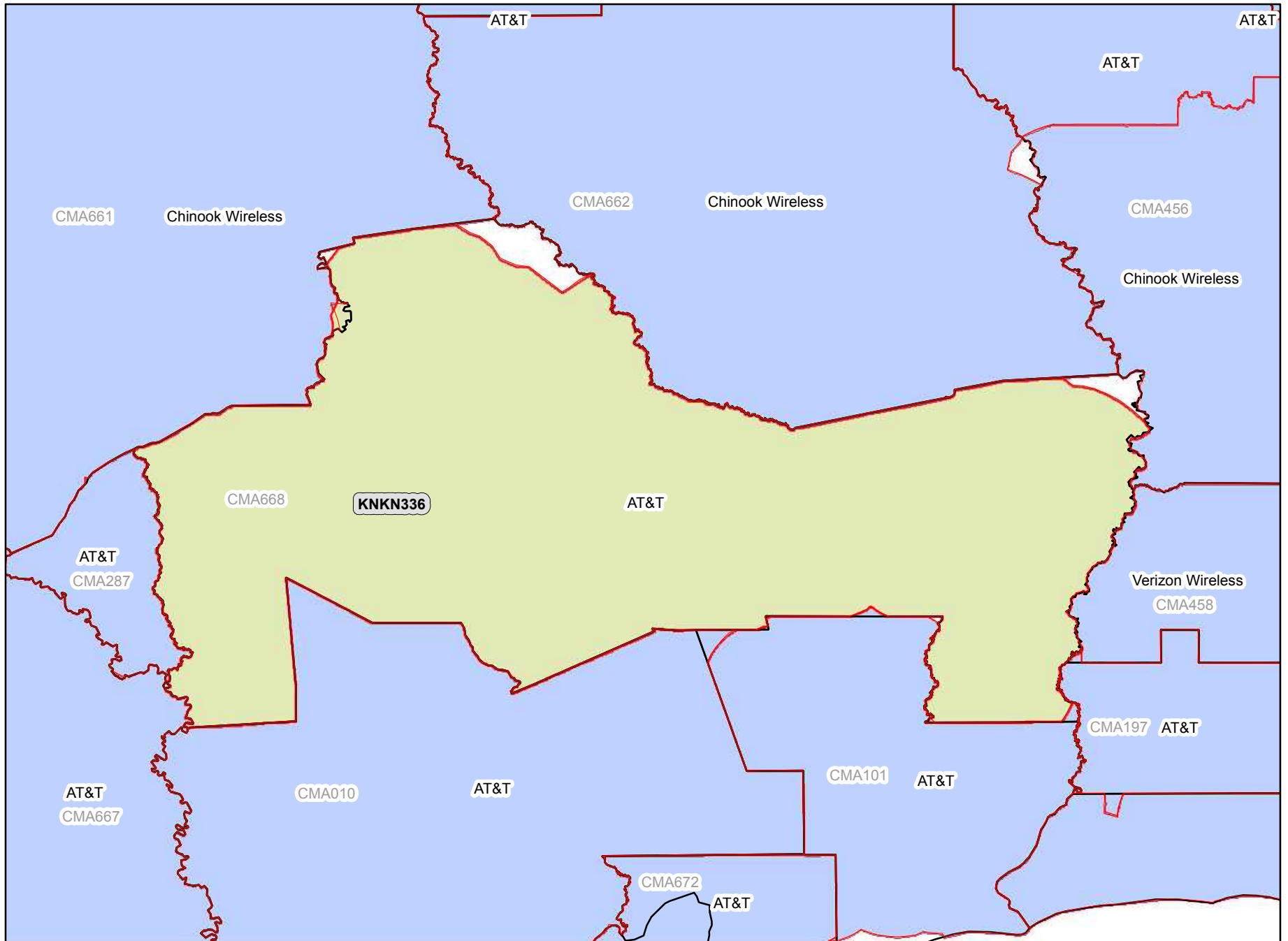

Legend

-  CMA Market Boundary
-  A Block CGSA
-  Adjacent A Block CGSA



Analysis as of 01/11/2012

CMA669A

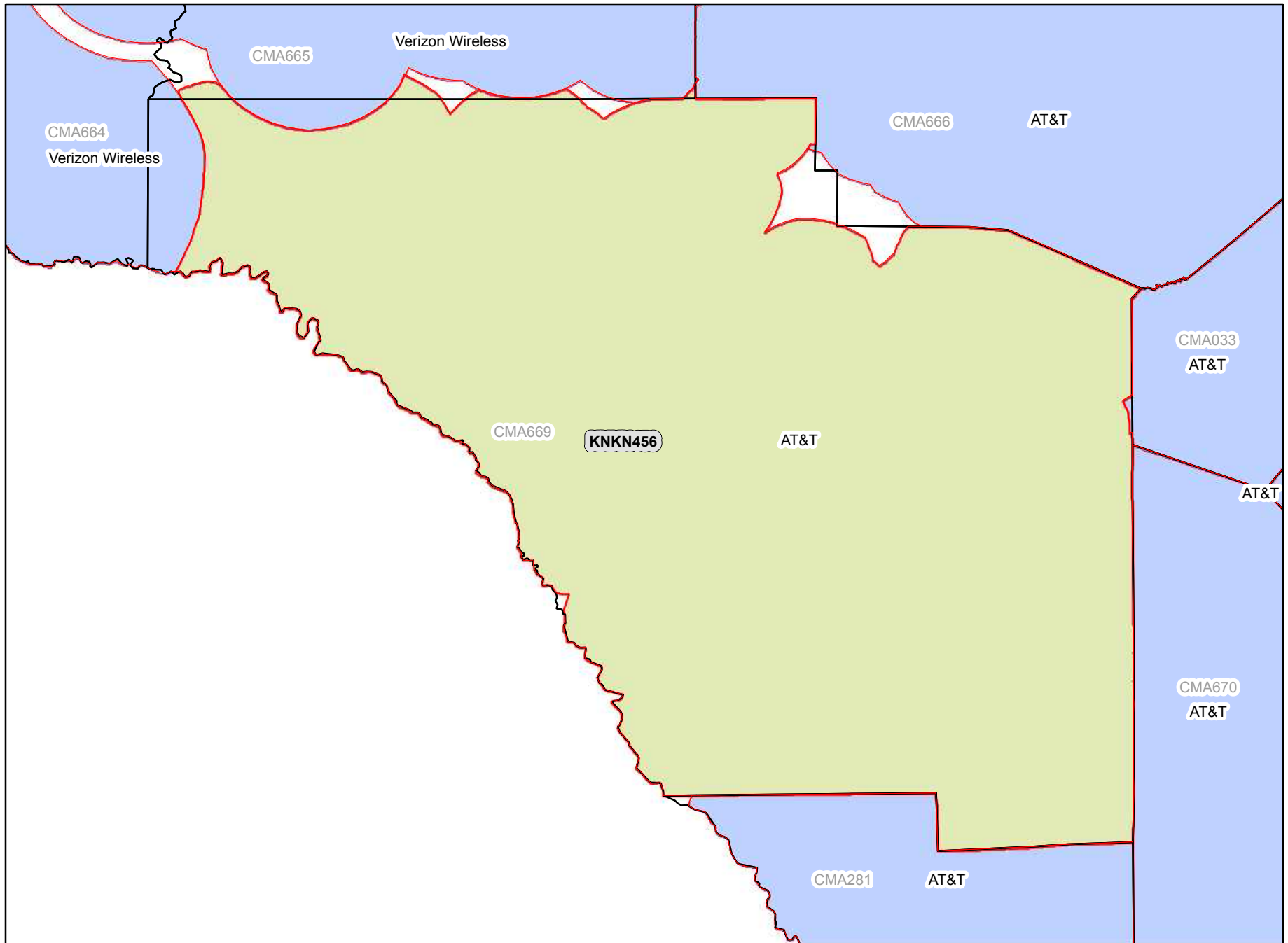
Texas 18 - Edwards



Legend

-  CMA Market Boundary
-  A Block CGSA
-  Adjacent A Block CGSA

Analysis as of 01/11/2012

CMA670A

Texas 19 - Atascosa

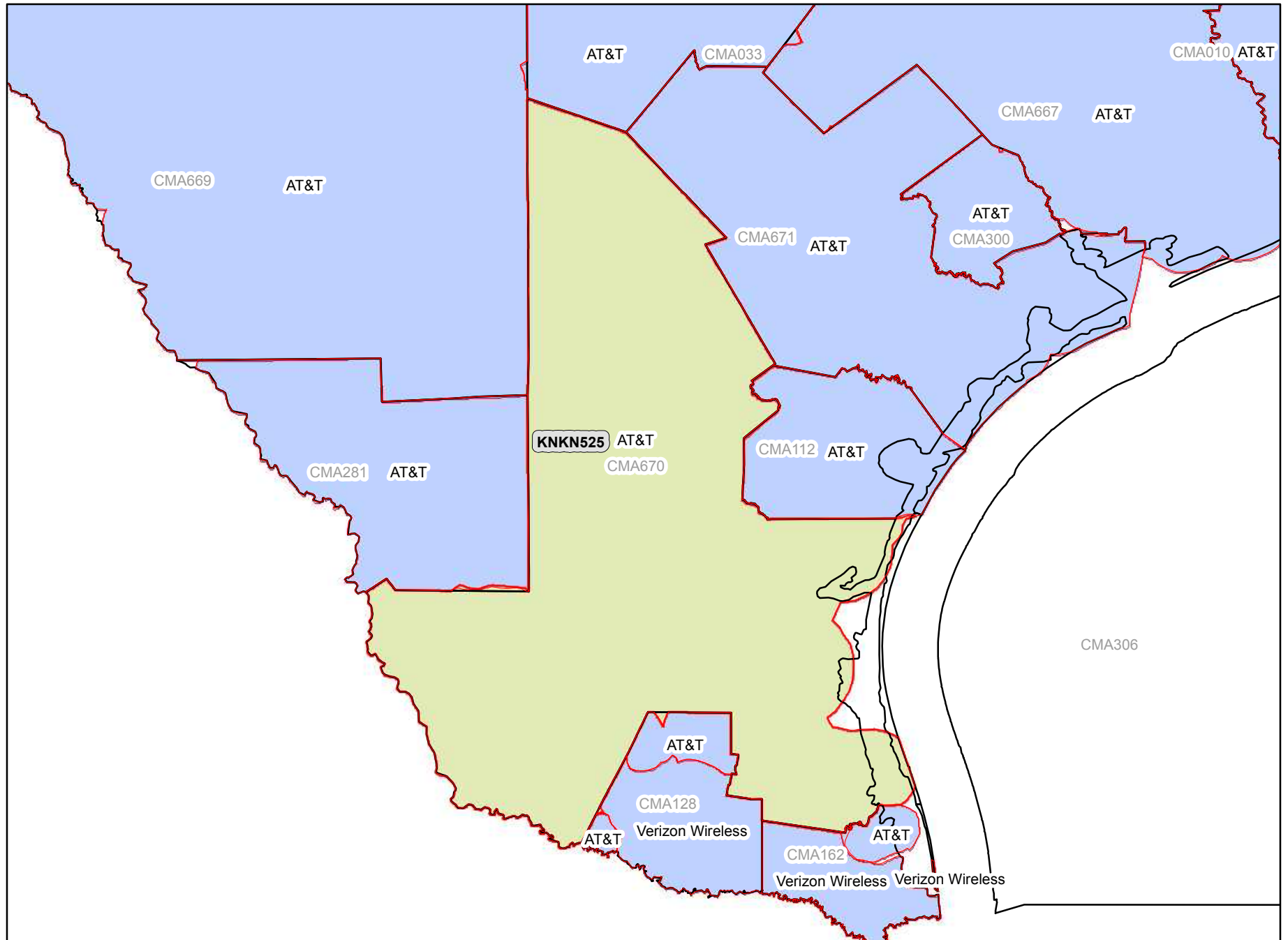

Legend

-  CMA Market Boundary
-  A Block CGSA
-  Adjacent A Block CGSA

Analysis as of 01/11/2012

CMA671A Texas 20 - Wilson

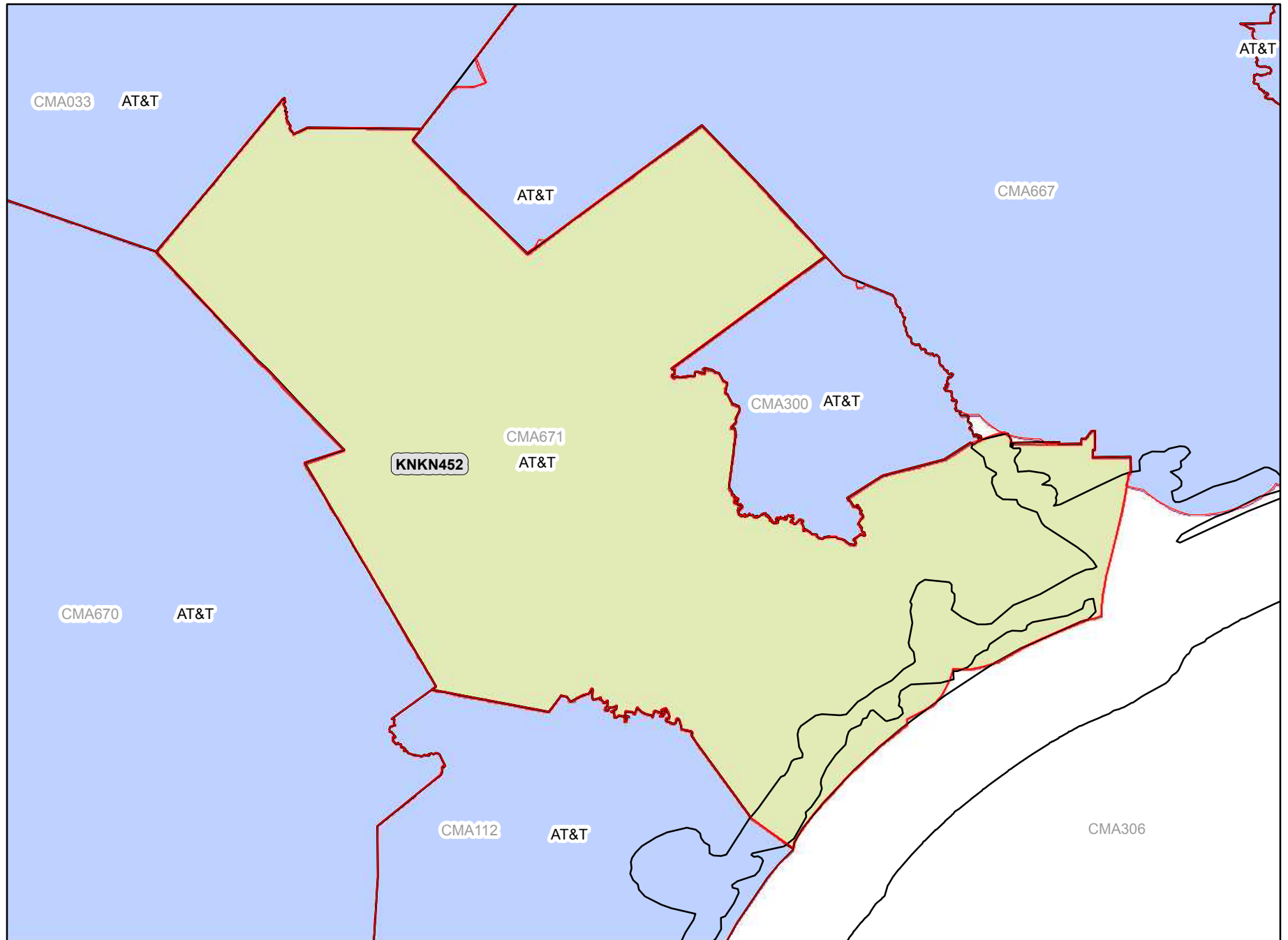

Legend

-  CMA Market Boundary
-  A Block CGSA
-  Adjacent A Block CGSA

Analysis as of 01/11/2012

CMA672A Texas 21 - Chambers

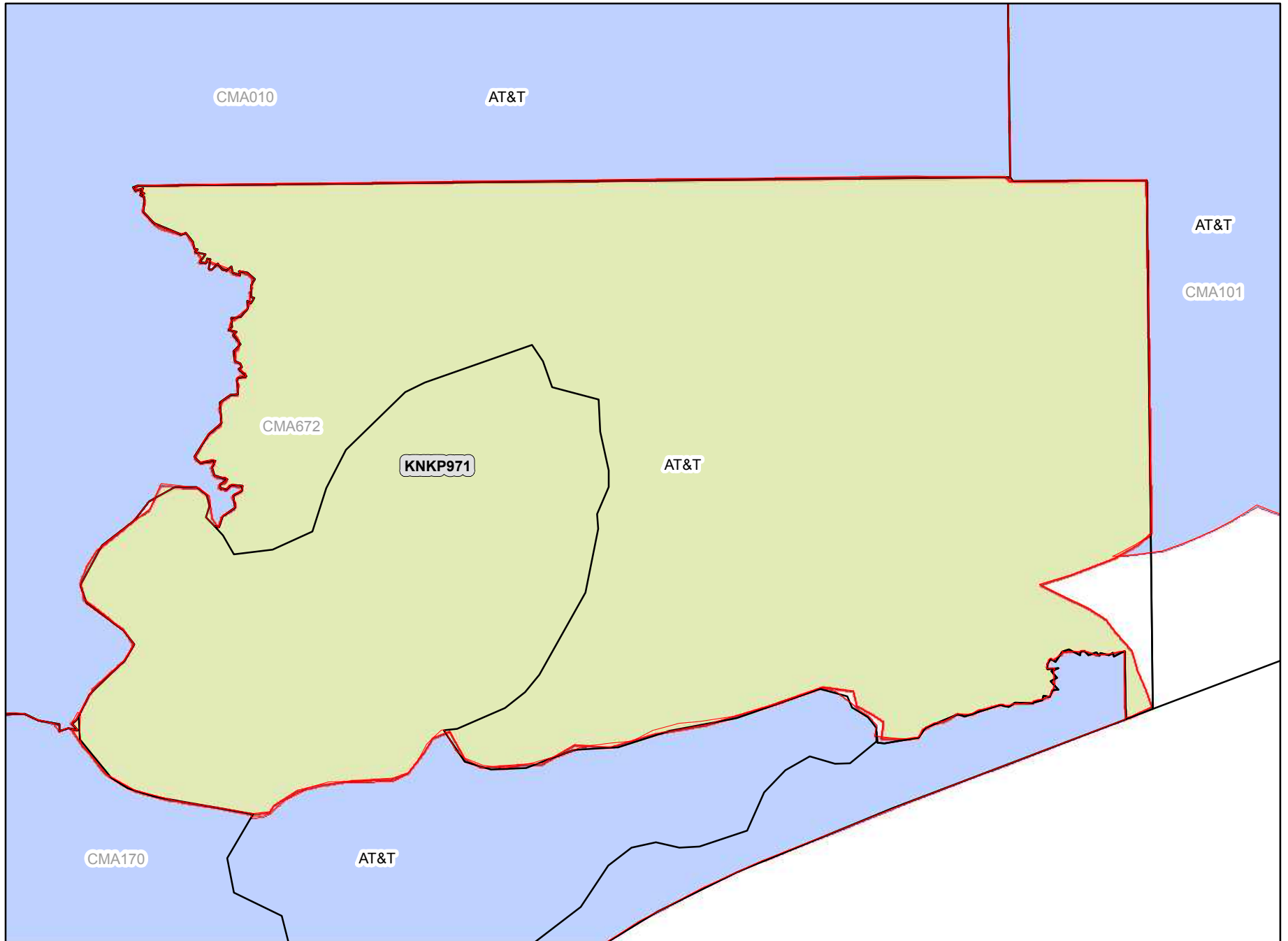

Legend

-  CMA Market Boundary
-  A Block CGSA
-  Adjacent A Block CGSA

Analysis as of 01/11/2012

CMA673A

Utah 1 - Box Elder

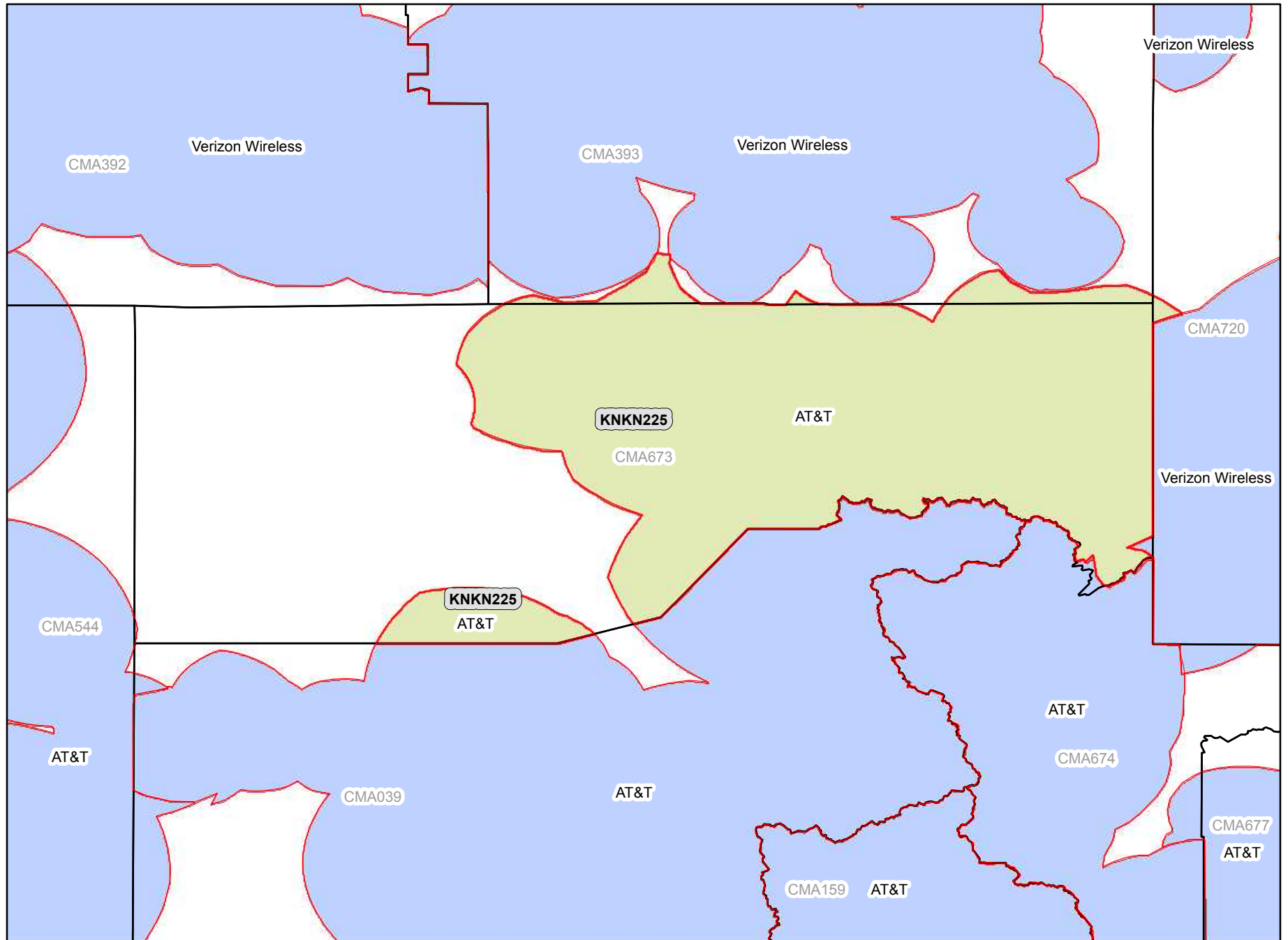

Legend

-  CMA Market Boundary
-  A Block CGSA
-  Adjacent A Block CGSA

Analysis as of 01/11/2012

CMA674A

Utah 2 - Morgan

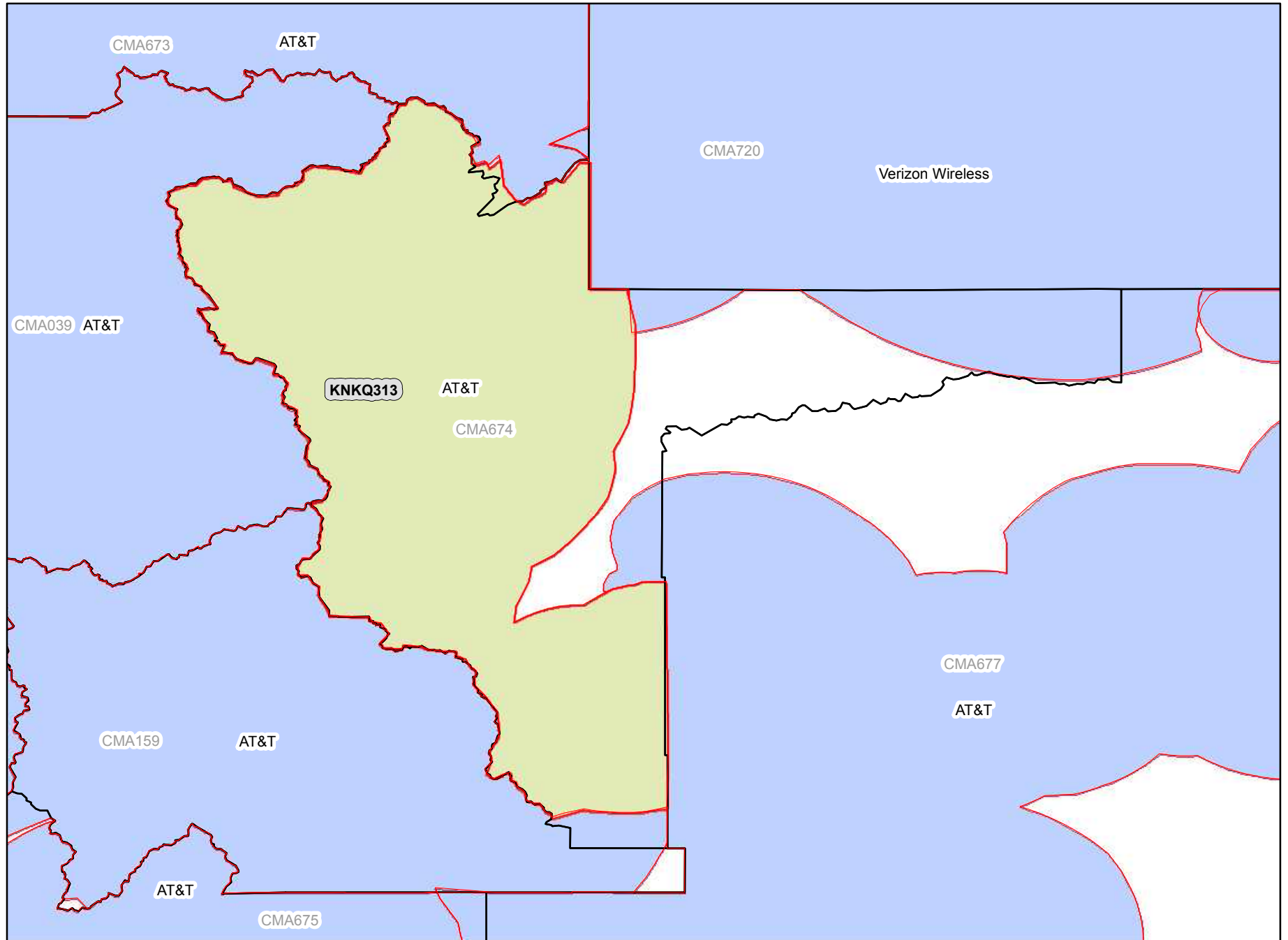

Legend

-  CMA Market Boundary
-  A Block CGSA
-  Adjacent A Block CGSA

Analysis as of 01/11/2012

CMA675A

Utah 3 - Juab

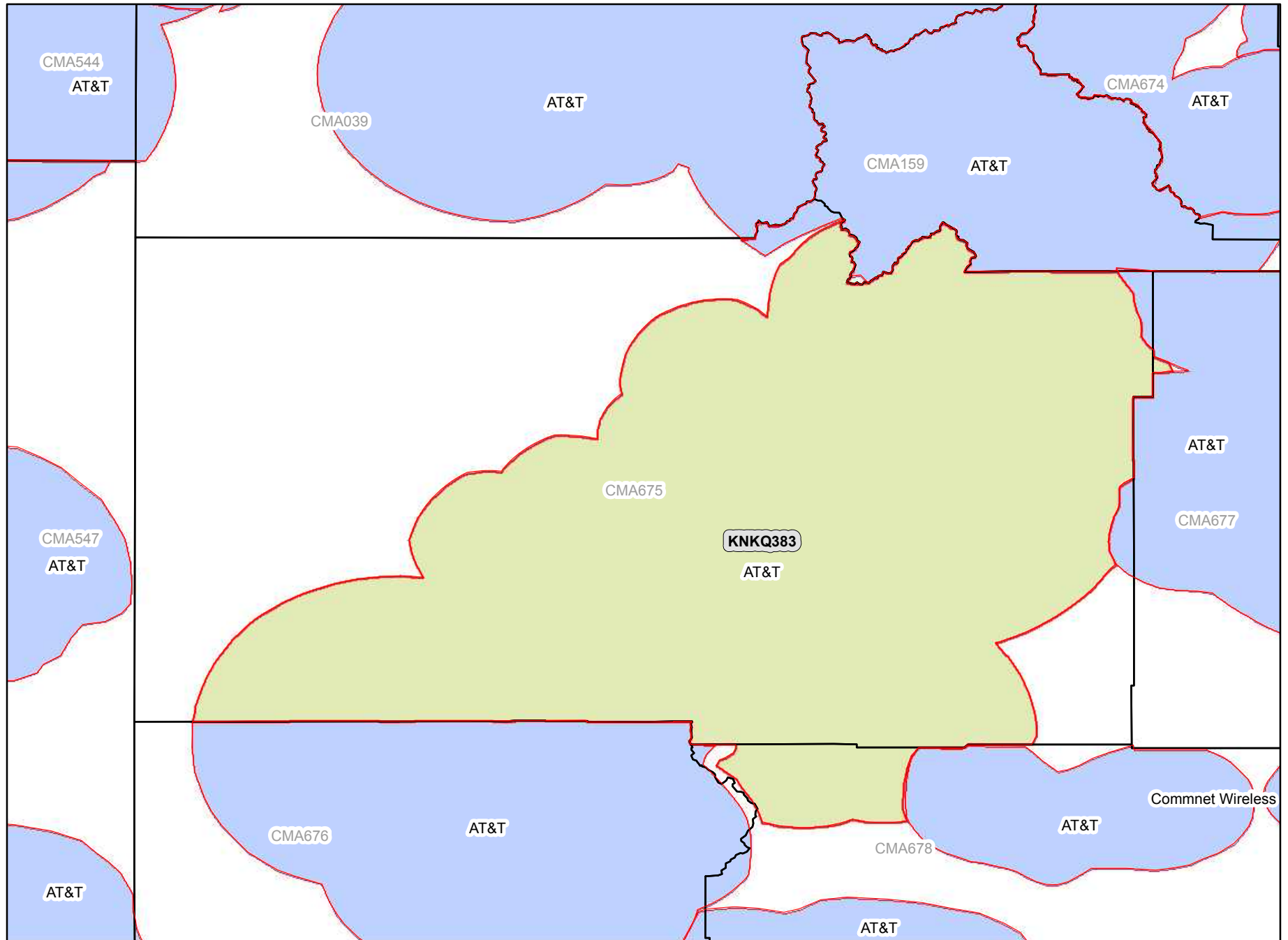

Legend

-  CMA Market Boundary
-  A Block CGSA
-  Adjacent A Block CGSA



Analysis as of 01/11/2012

CMA676A

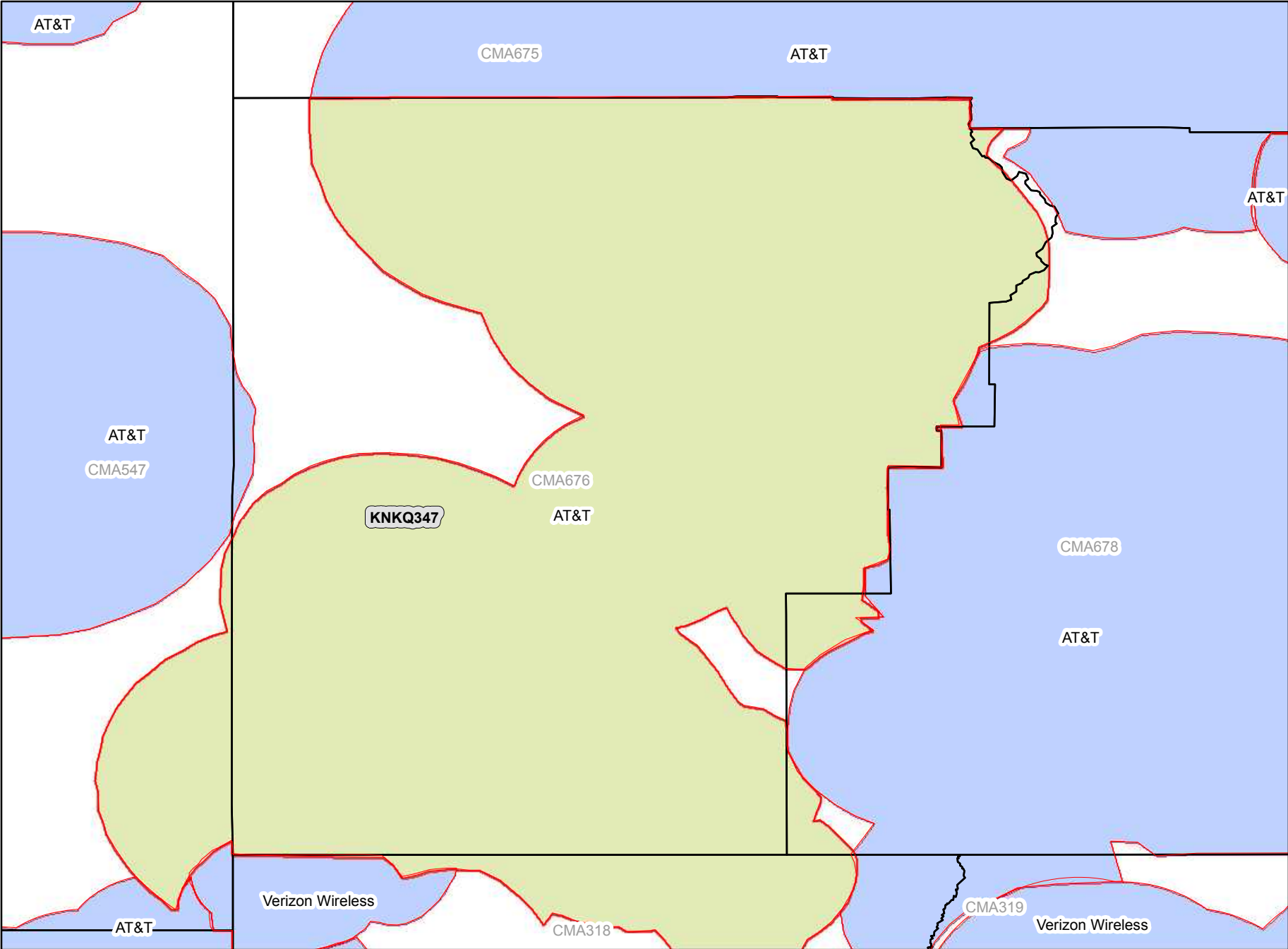
Utah 4 - Beaver



Legend

-  CMA Market Boundary
-  A Block CGSA
-  Adjacent A Block CGSA

Analysis as of 01/11/2012

CMA678A

Utah 6 - Piute

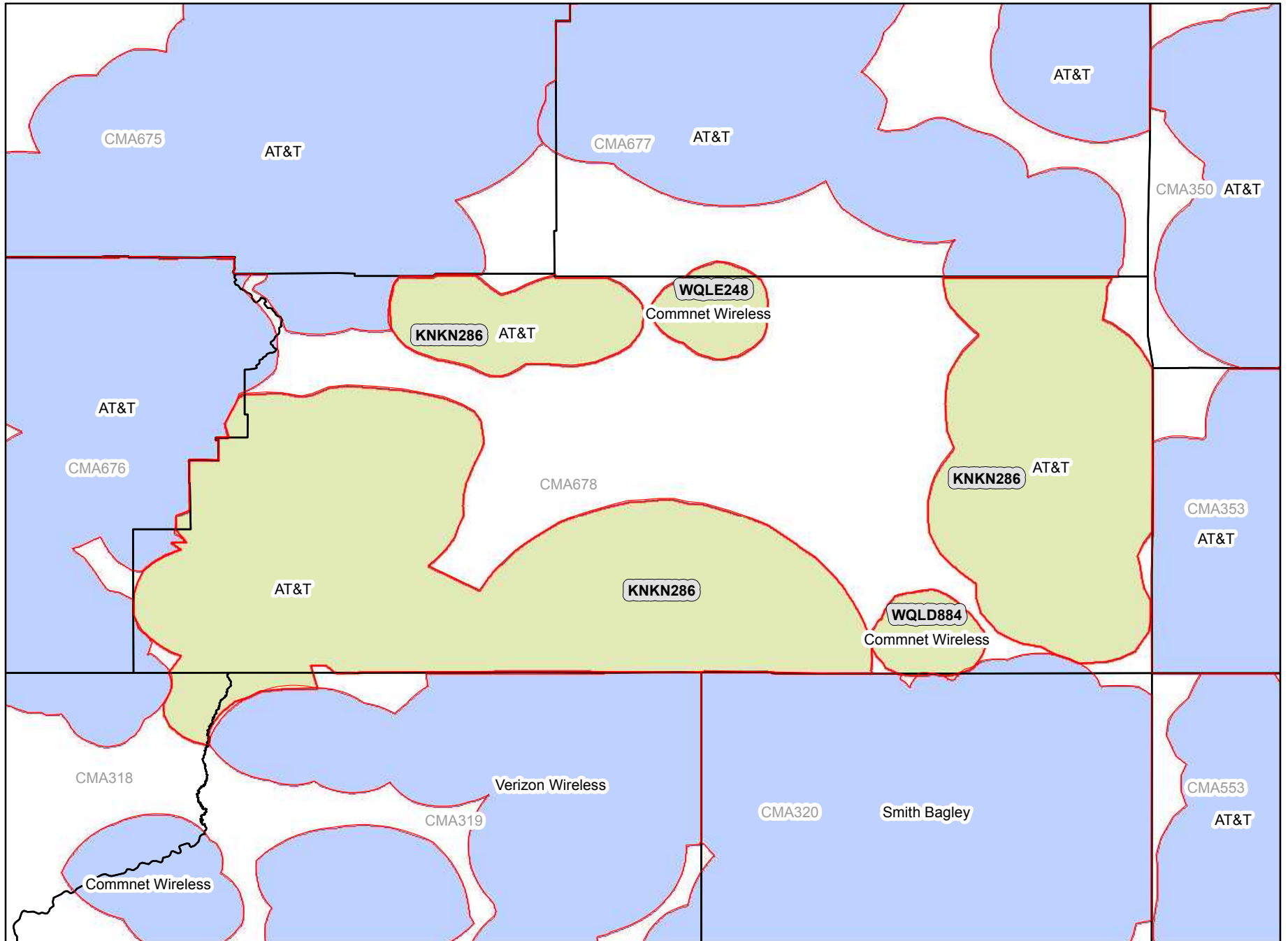

Legend



- CMA Market Boundary
- A Block CGSA
- Adjacent A Block CGSA

CMA679A

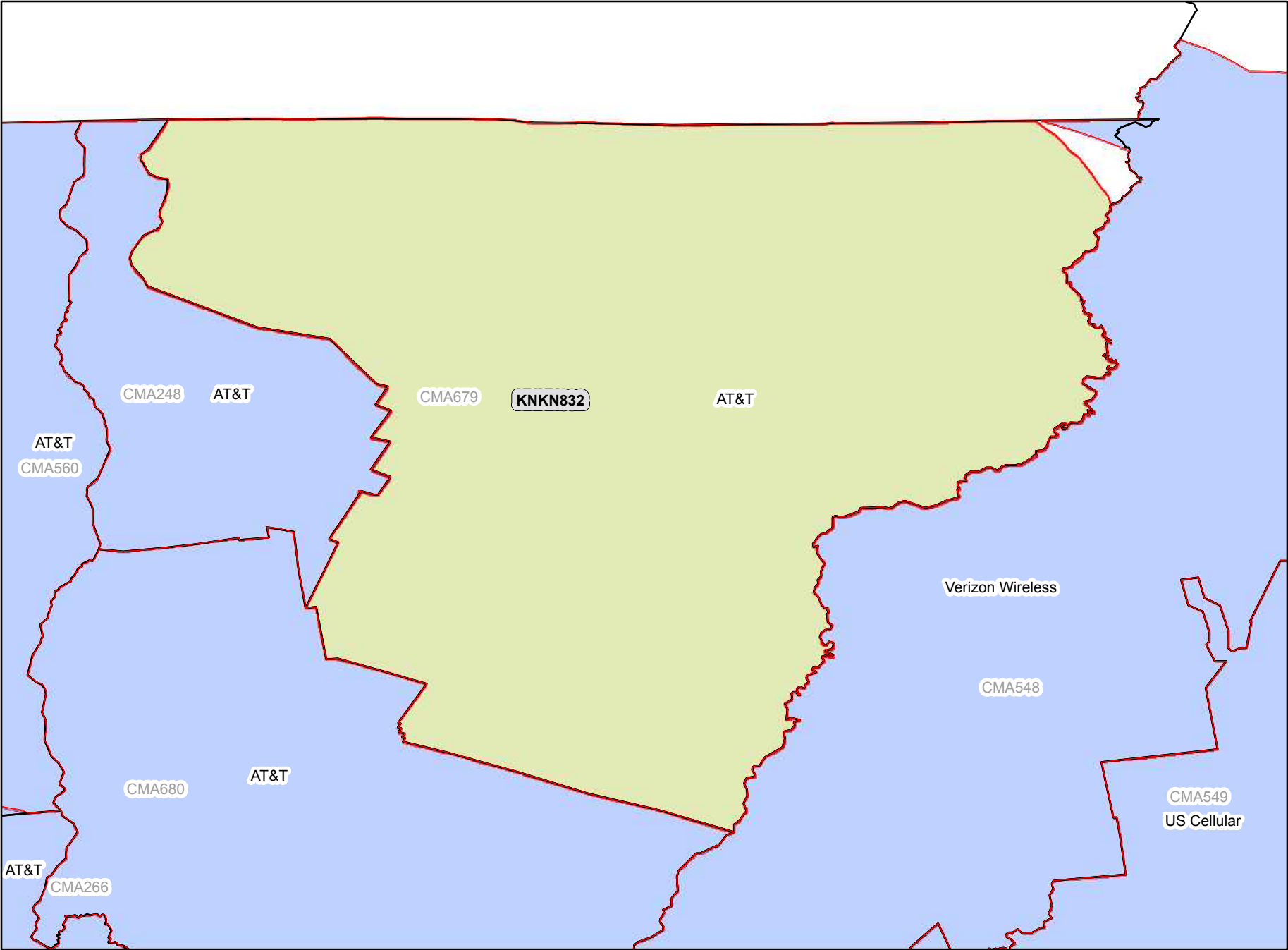
Vermont 1 - Franklin



Legend

-  CMA Market Boundary
-  A Block CGSA
-  Adjacent A Block CGSA



Analysis as of 01/11/2012

CMA680A

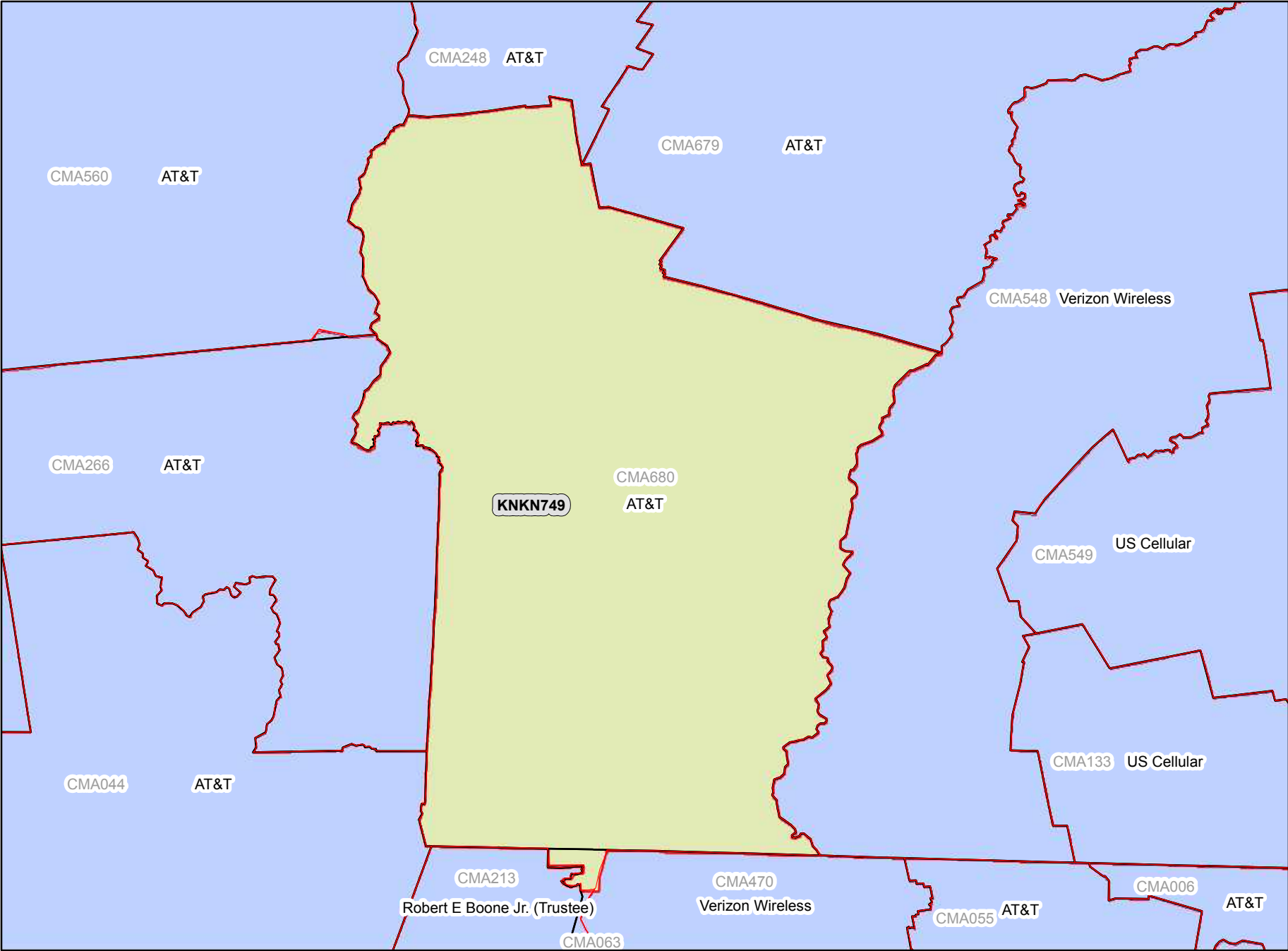
Vermont 2 - Addison



Legend

-  CMA Market Boundary
-  A Block CGSA
-  Adjacent A Block CGSA

Analysis as of 01/11/2012

CMA681A

Virginia 1 - Lee

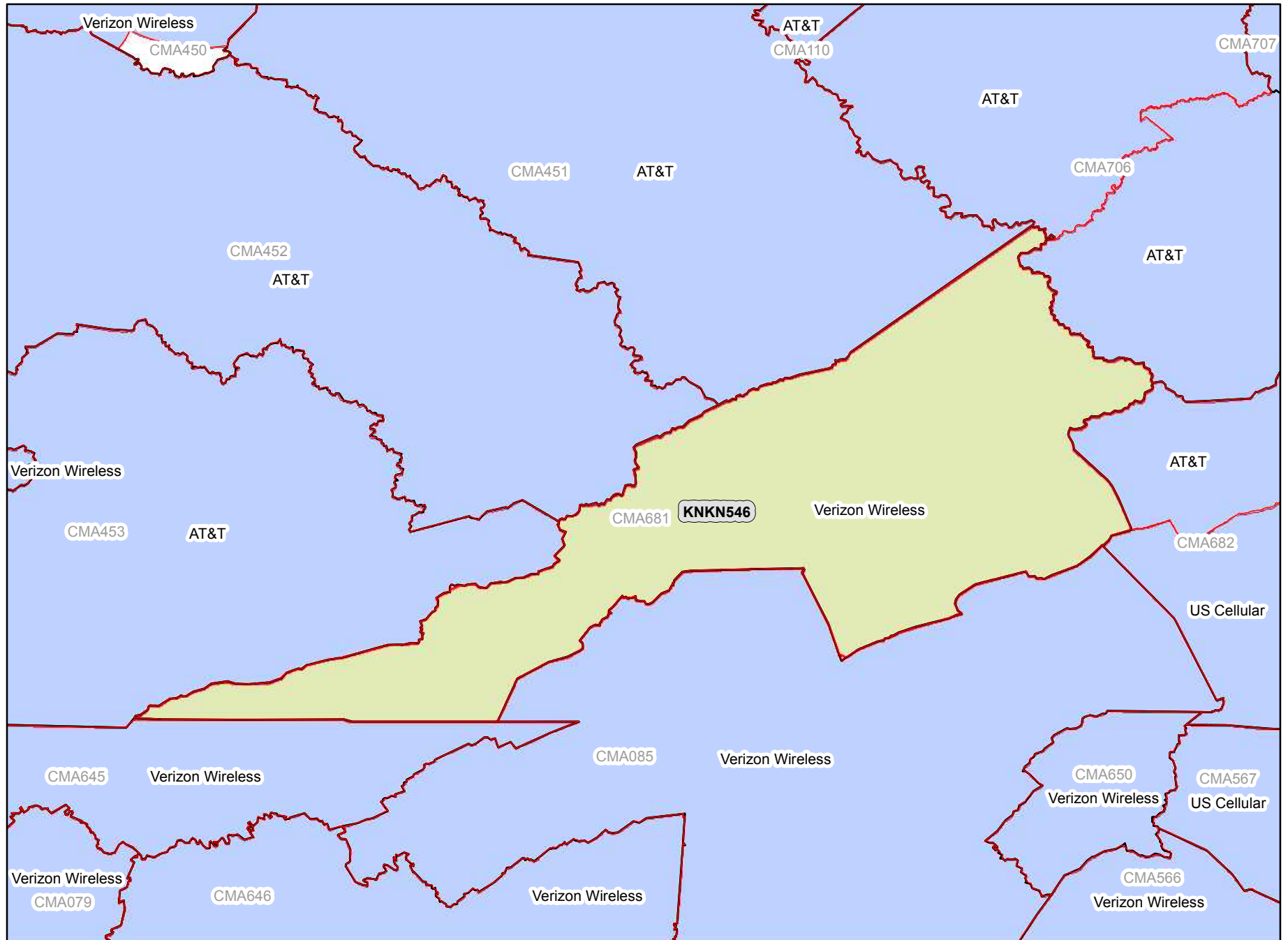

Legend

-  CMA Market Boundary
-  A Block CGSA
-  Adjacent A Block CGSA

Analysis as of 01/11/2012

CMA682A Virginia 2 - Tazewell

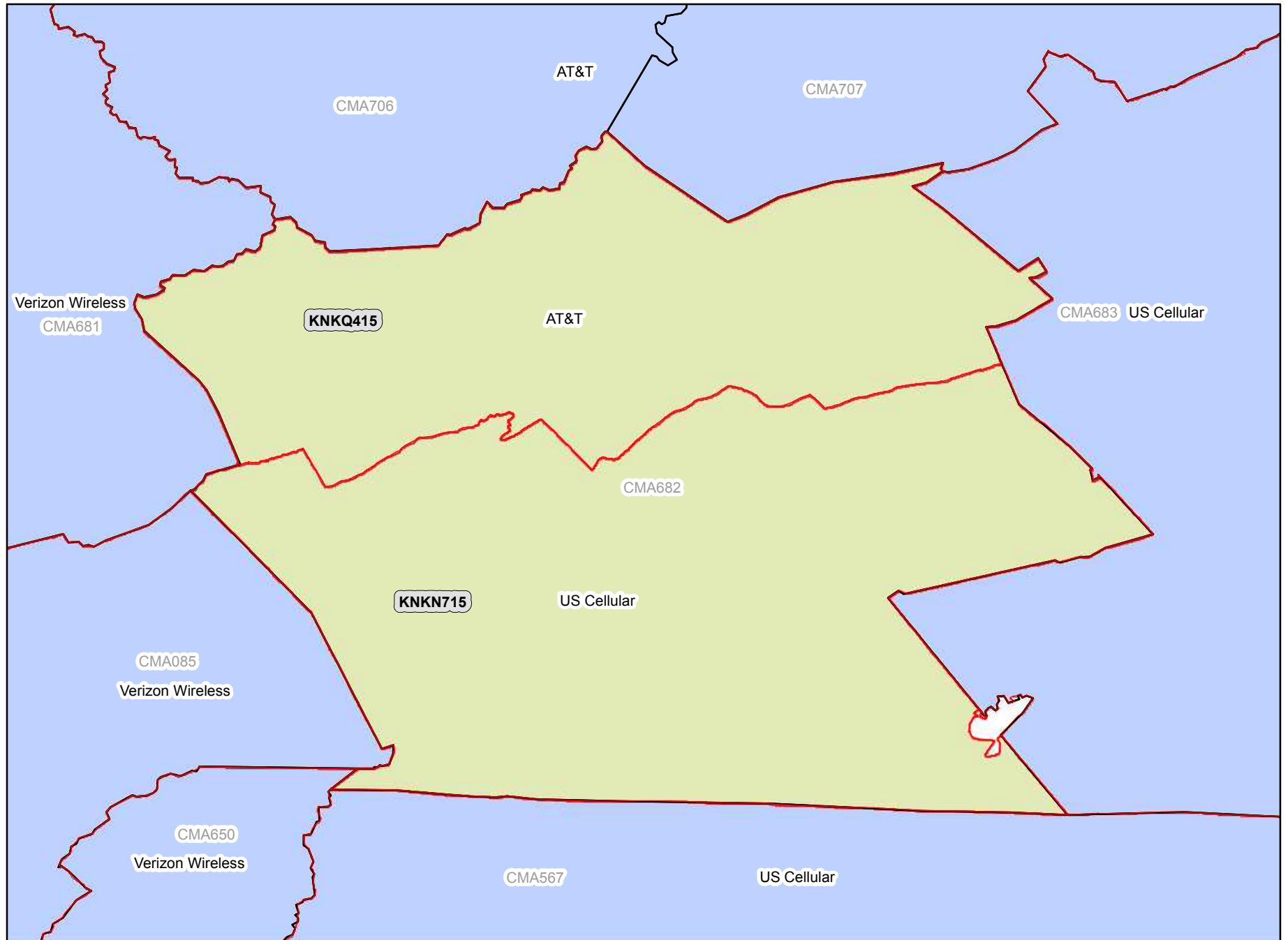

Legend

-  CMA Market Boundary
-  A Block CGSA
-  Adjacent A Block CGSA

Analysis as of 01/11/2012

CMA683A Virginia 3 - Giles

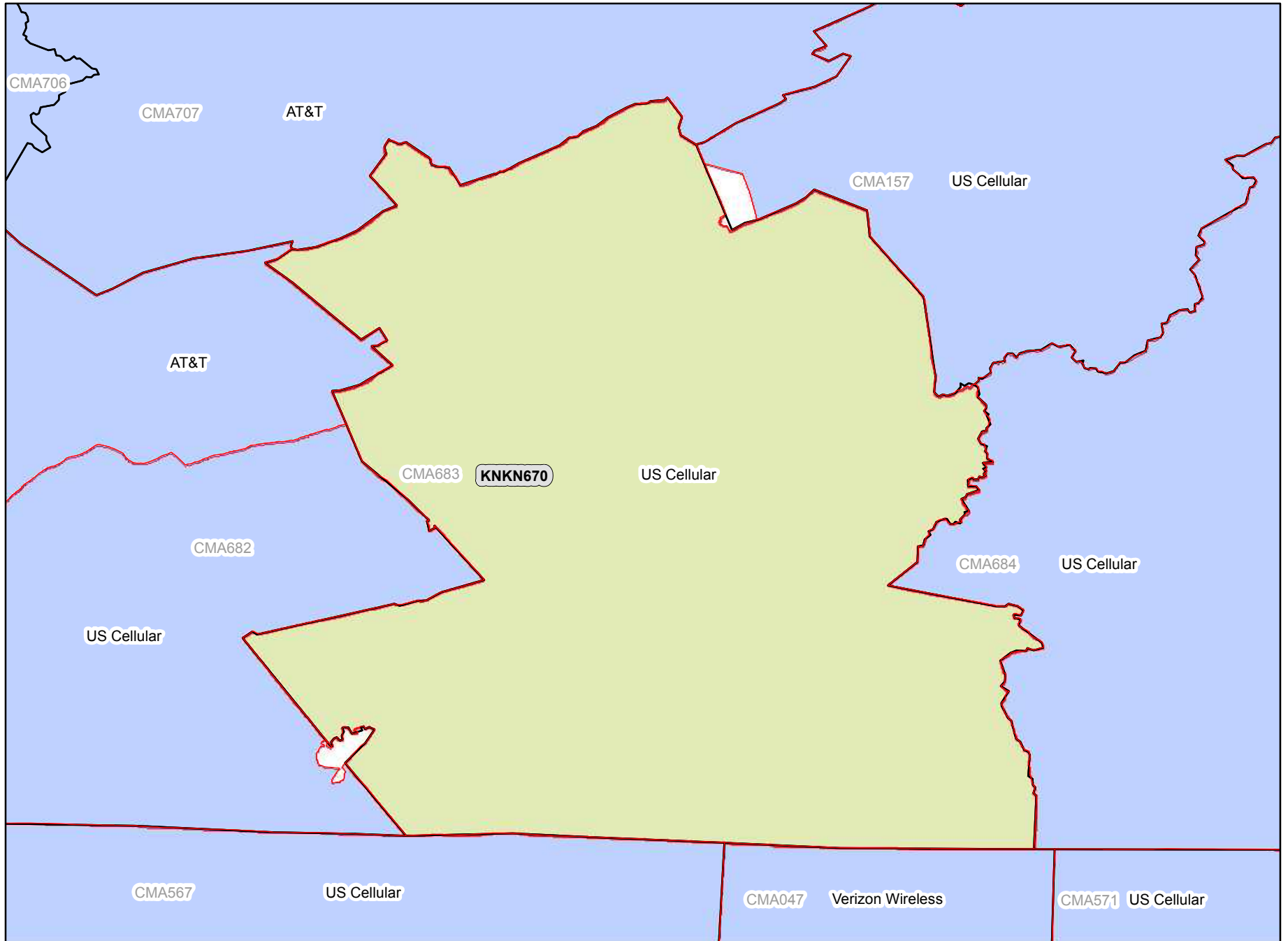

Legend



-  CMA Market Boundary
-  A Block CGSA
-  Adjacent A Block CGSA

Analysis as of 01/11/2012

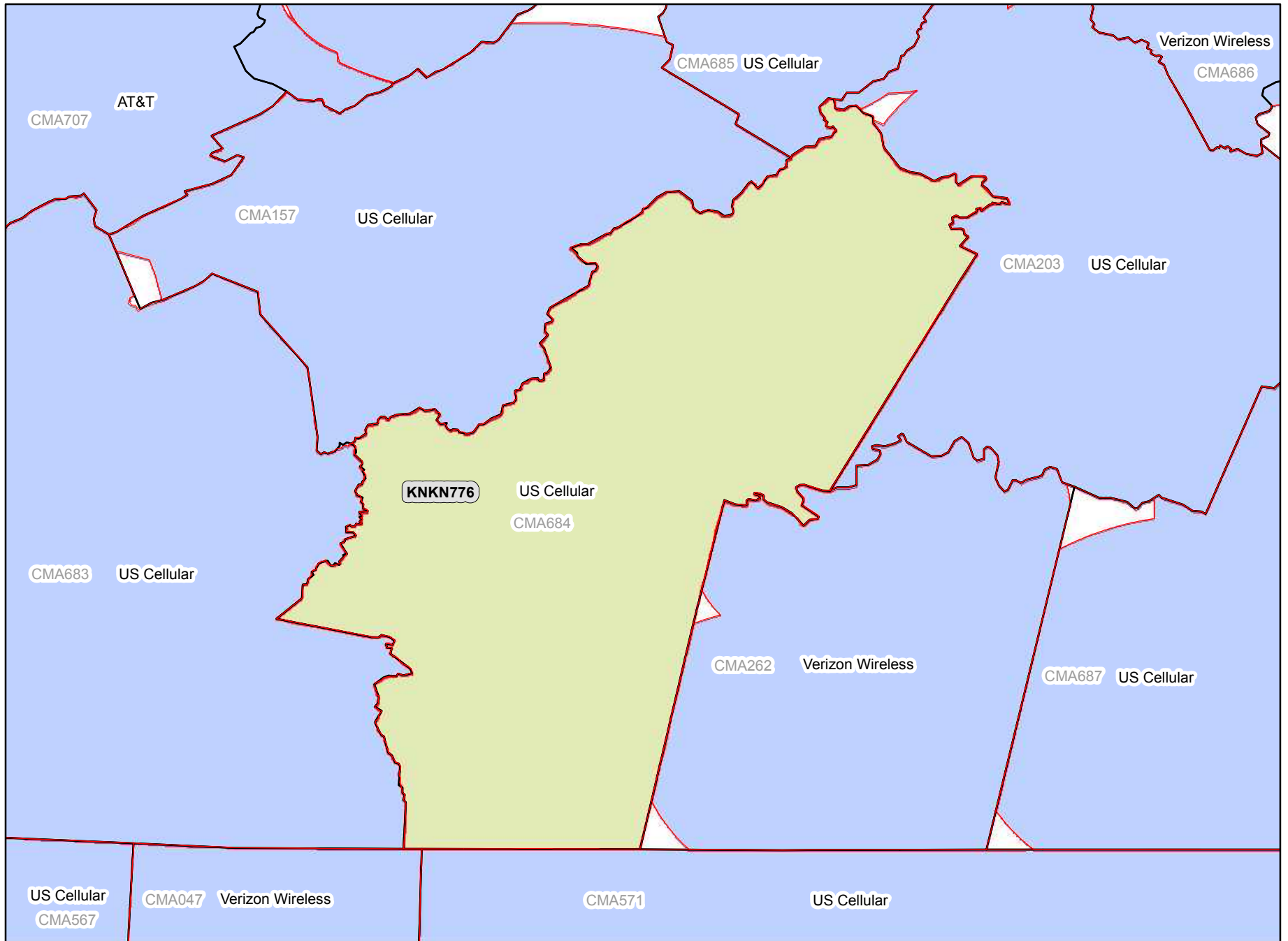
CMA684A Virginia 4 - Bedford



Legend



-  CMA Market Boundary
-  A Block CGSA
-  Adjacent A Block CGSA

Analysis as of 01/11/2012

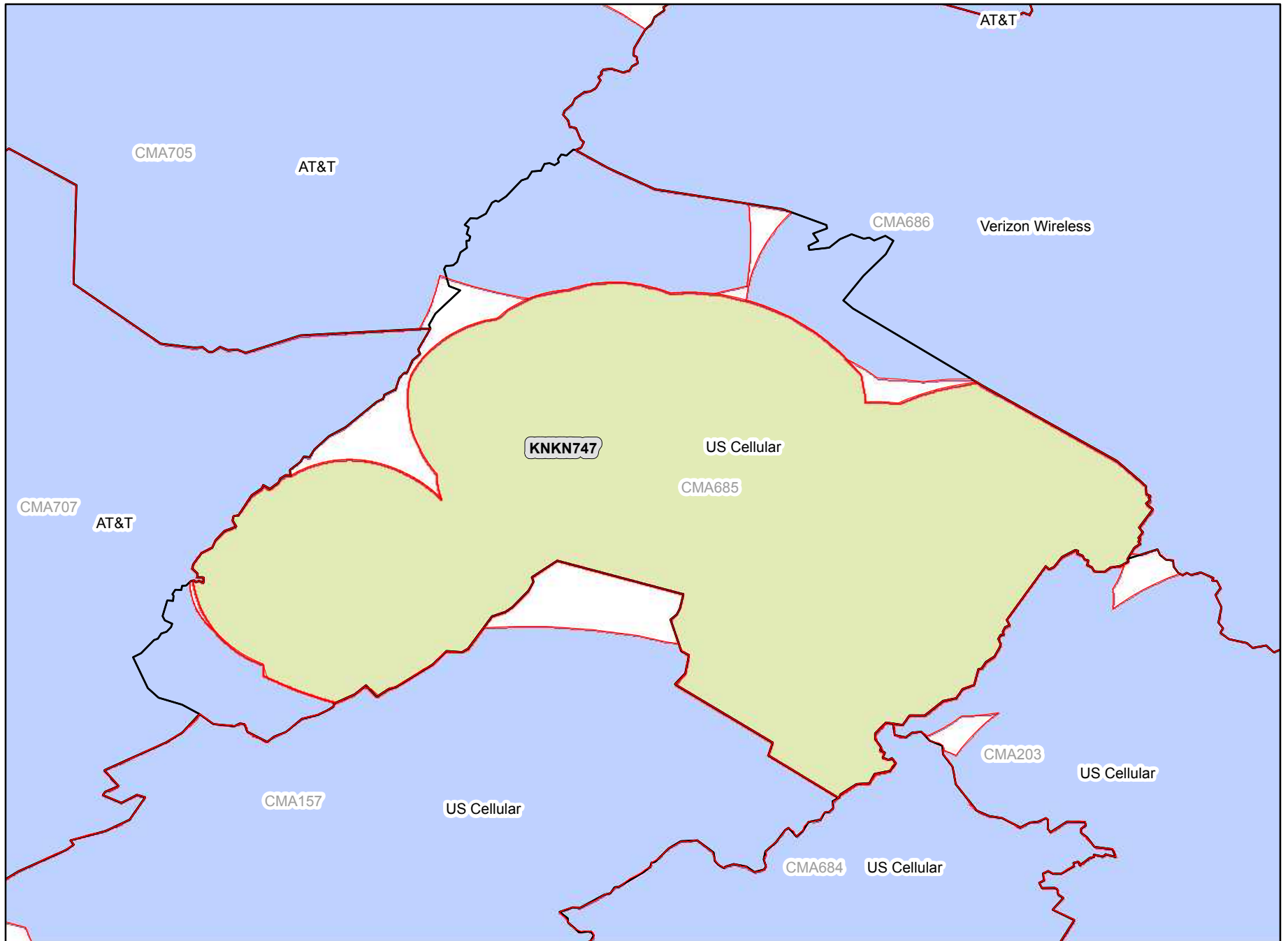
CMA685A Virginia 5 - Bath



Legend

-  CMA Market Boundary
-  A Block CGSA
-  Adjacent A Block CGSA

Analysis as of 01/11/2012

CMA686A

Virginia 6 - Highland

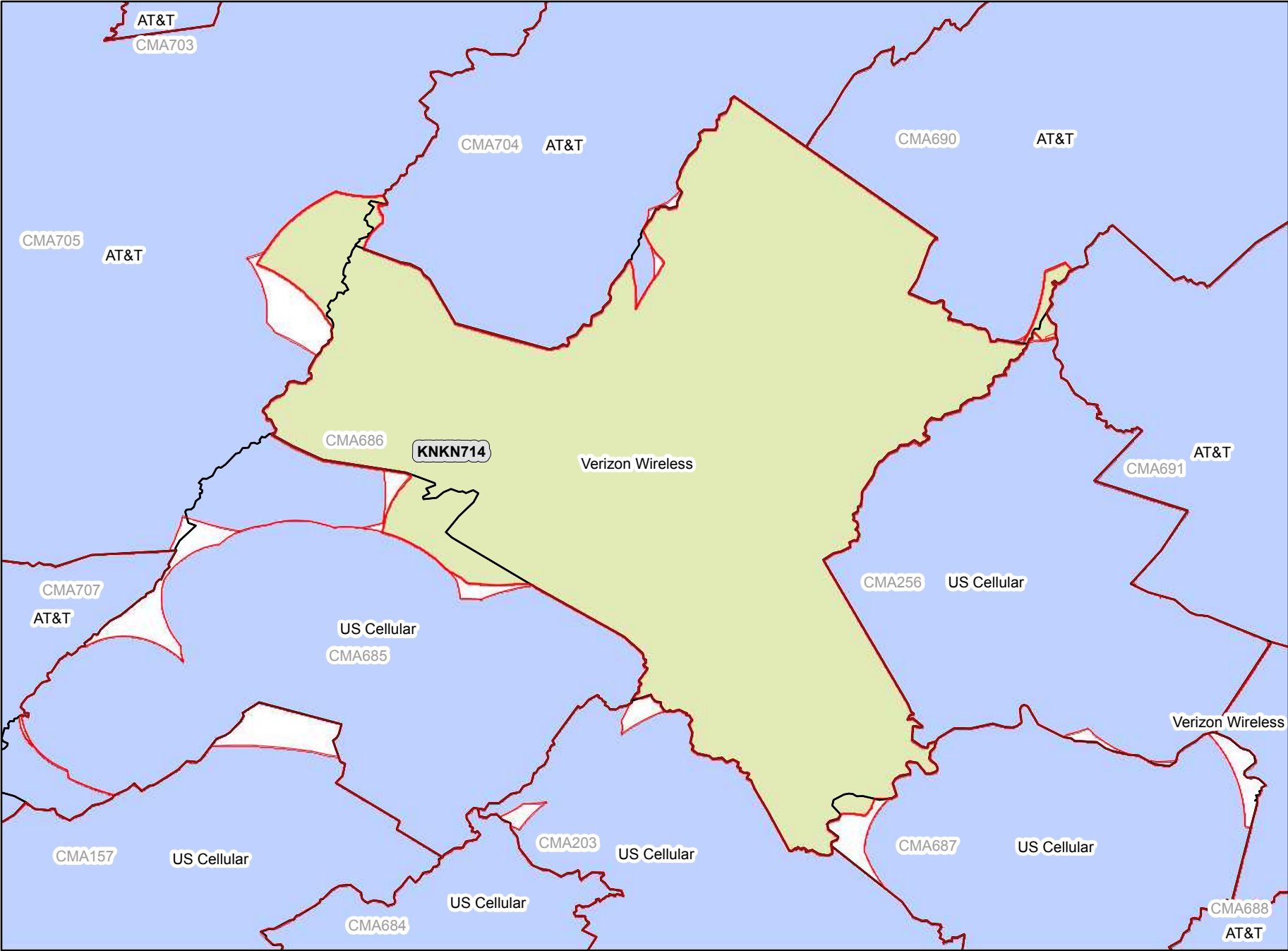

- Legend**
- CMA Market Boundary
 - A Block CGSA
 - Adjacent A Block CGSA



Analysis as of 01/11/2012

CMA687A

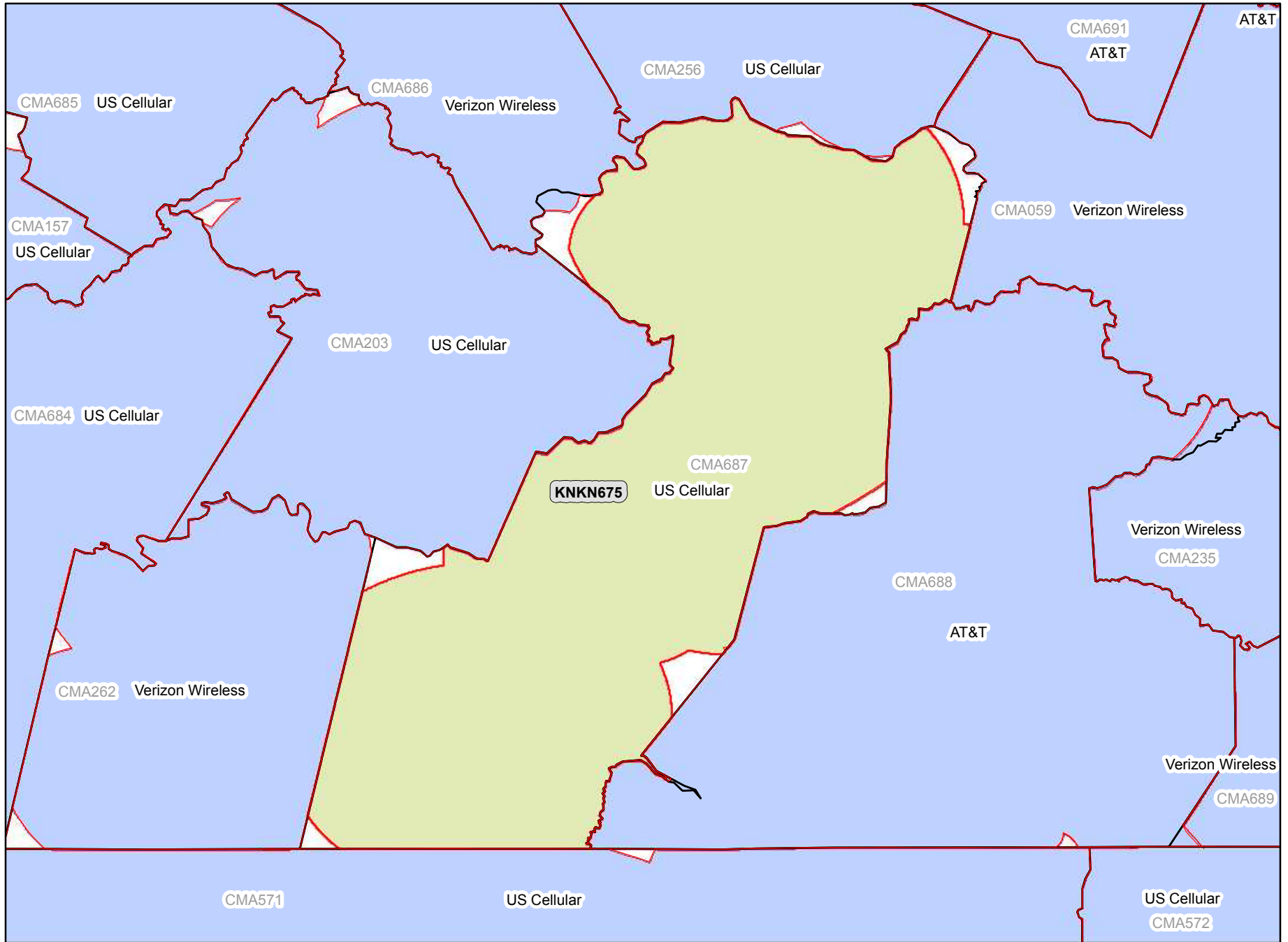
Virginia 7 - Buckingham



Legend

-  CMA Market Boundary
-  A Block CGSA
-  Adjacent A Block CGSA

Analysis as of 01/11/2012

CMA688A Virginia 8 - Amelia

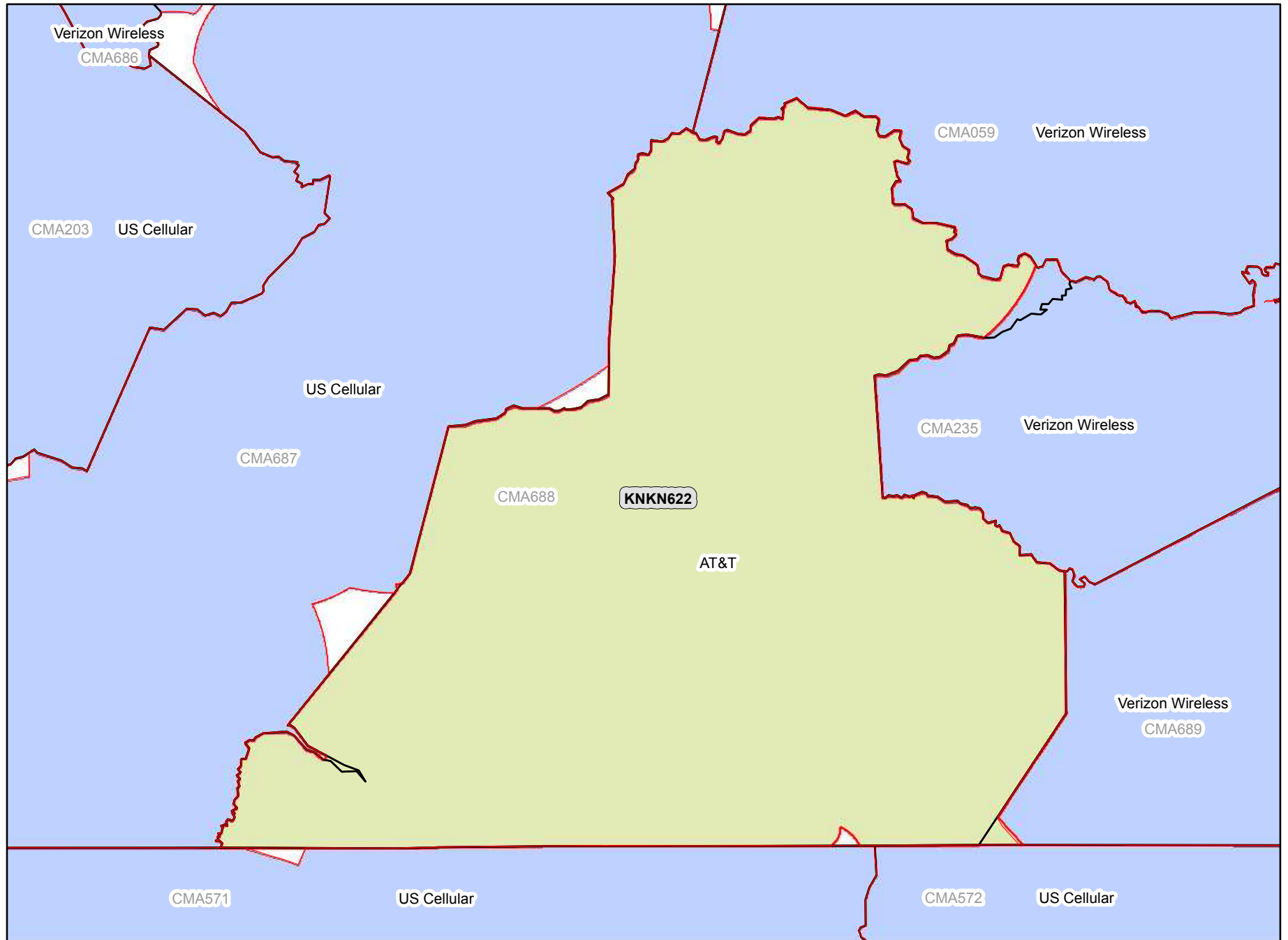

Legend

-  CMA Market Boundary
-  A Block CGSA
-  Adjacent A Block CGSA

Analysis as of 01/11/2012

CMA689A

Virginia 9 - Greenville

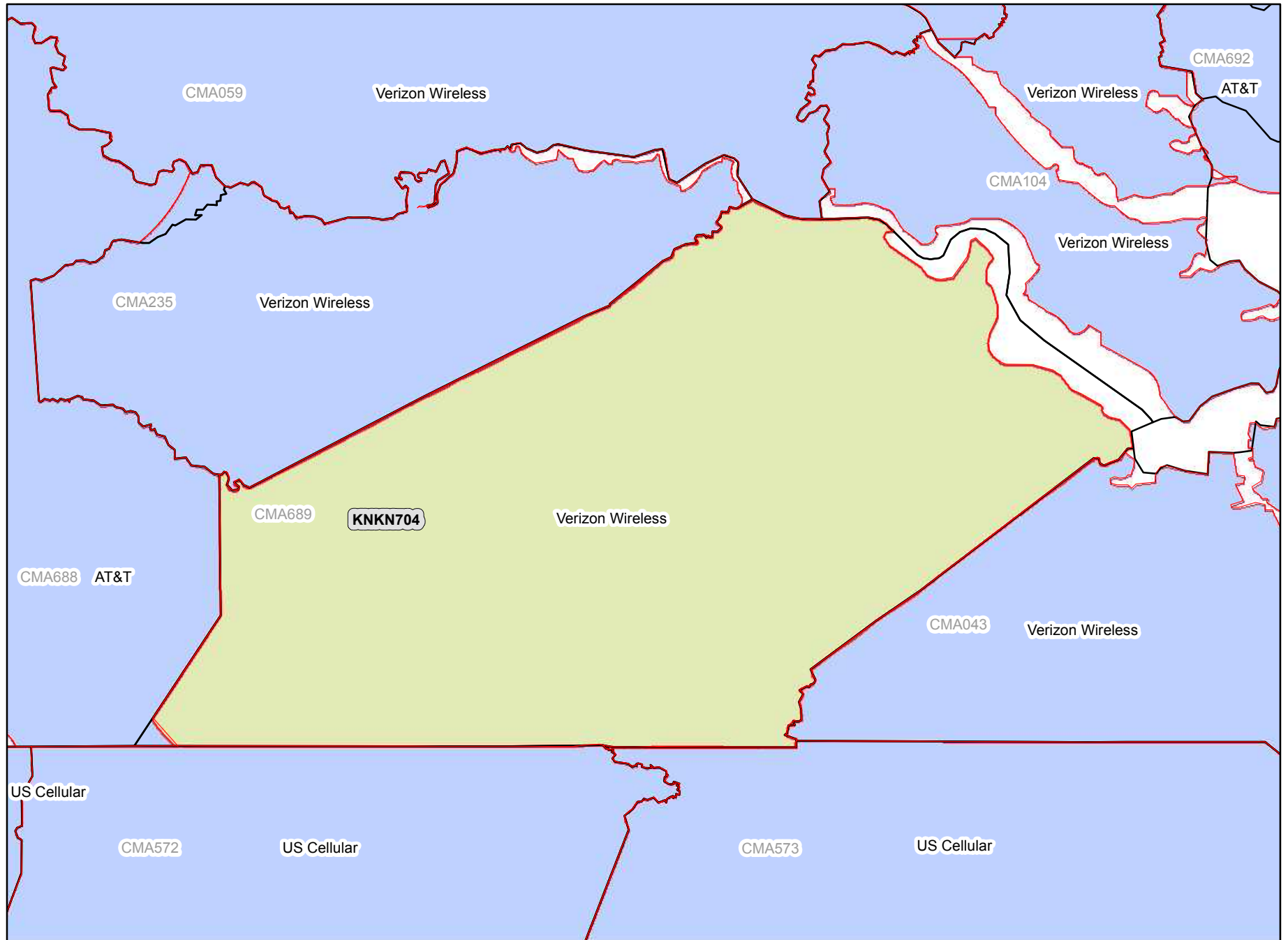

Legend

-  CMA Market Boundary
-  A Block CGSA
-  Adjacent A Block CGSA



Analysis as of 01/11/2012

CMA690A

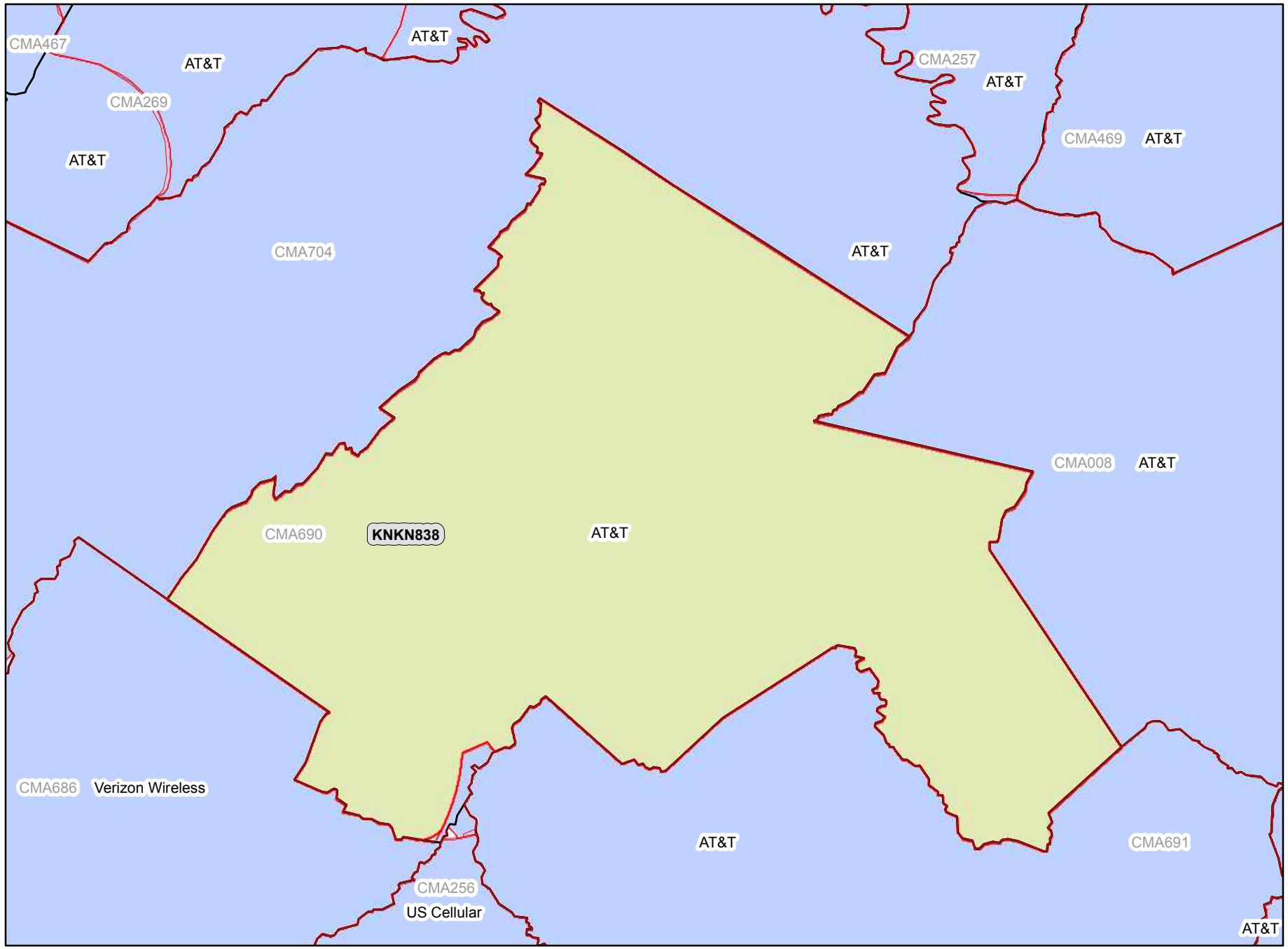
Virginia 10 - Frederick



Legend

-  CMA Market Boundary
-  A Block CGSA
-  Adjacent A Block CGSA

Analysis as of 01/11/2012

CMA691A Virginia 11 - Madison

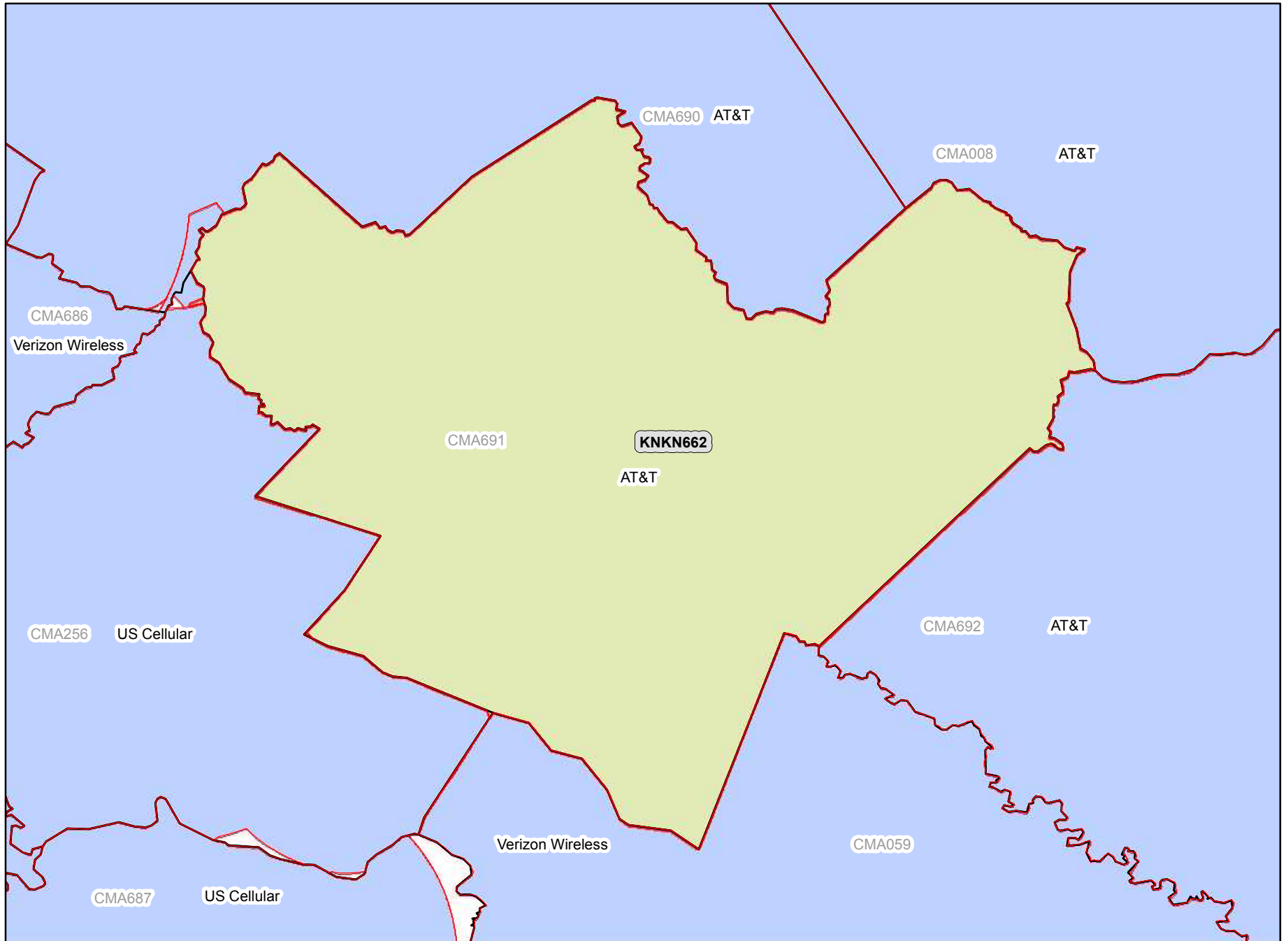

Legend

-  CMA Market Boundary
-  A Block CGSA
-  Adjacent A Block CGSA

Analysis as of 01/11/2012

CMA692A Virginia 12 - Caroline

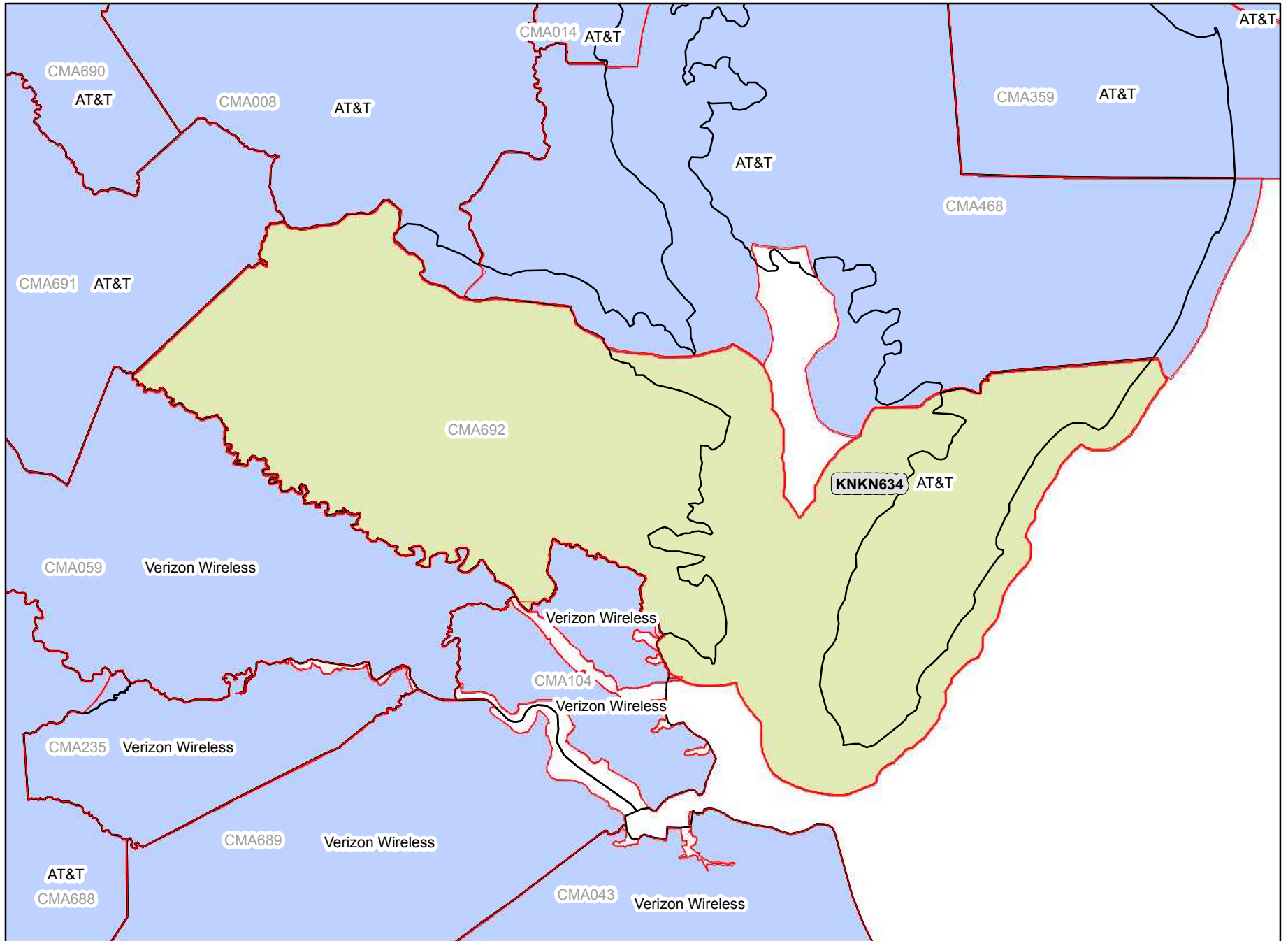

Legend

-  CMA Market Boundary
-  A Block CGSA
-  Adjacent A Block CGSA

Analysis as of 01/11/2012

CMA693A Washington 1 - Clallam

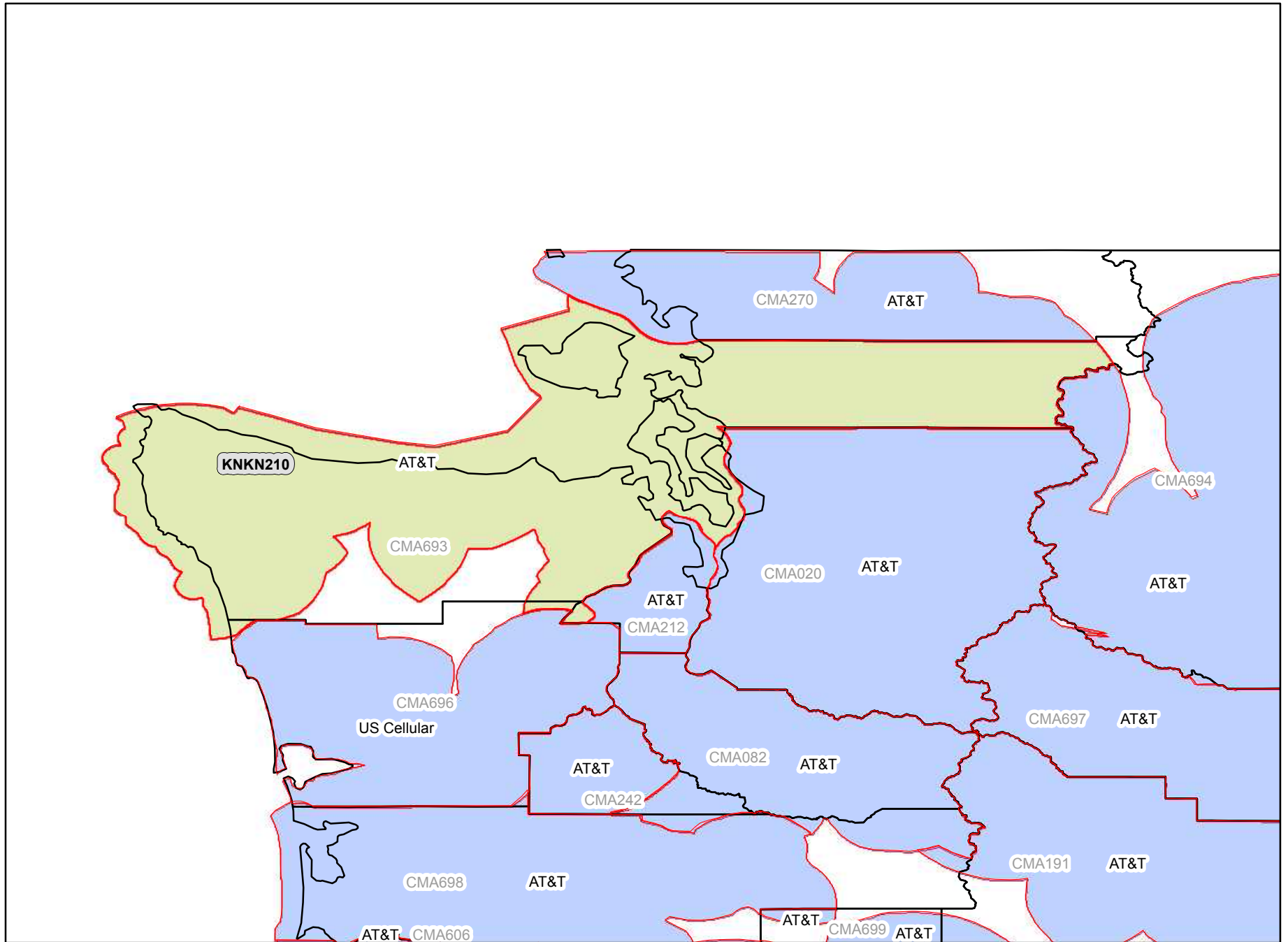

Legend



-  CMA Market Boundary
-  A Block CGSA
-  Adjacent A Block CGSA

Analysis as of 01/11/2012

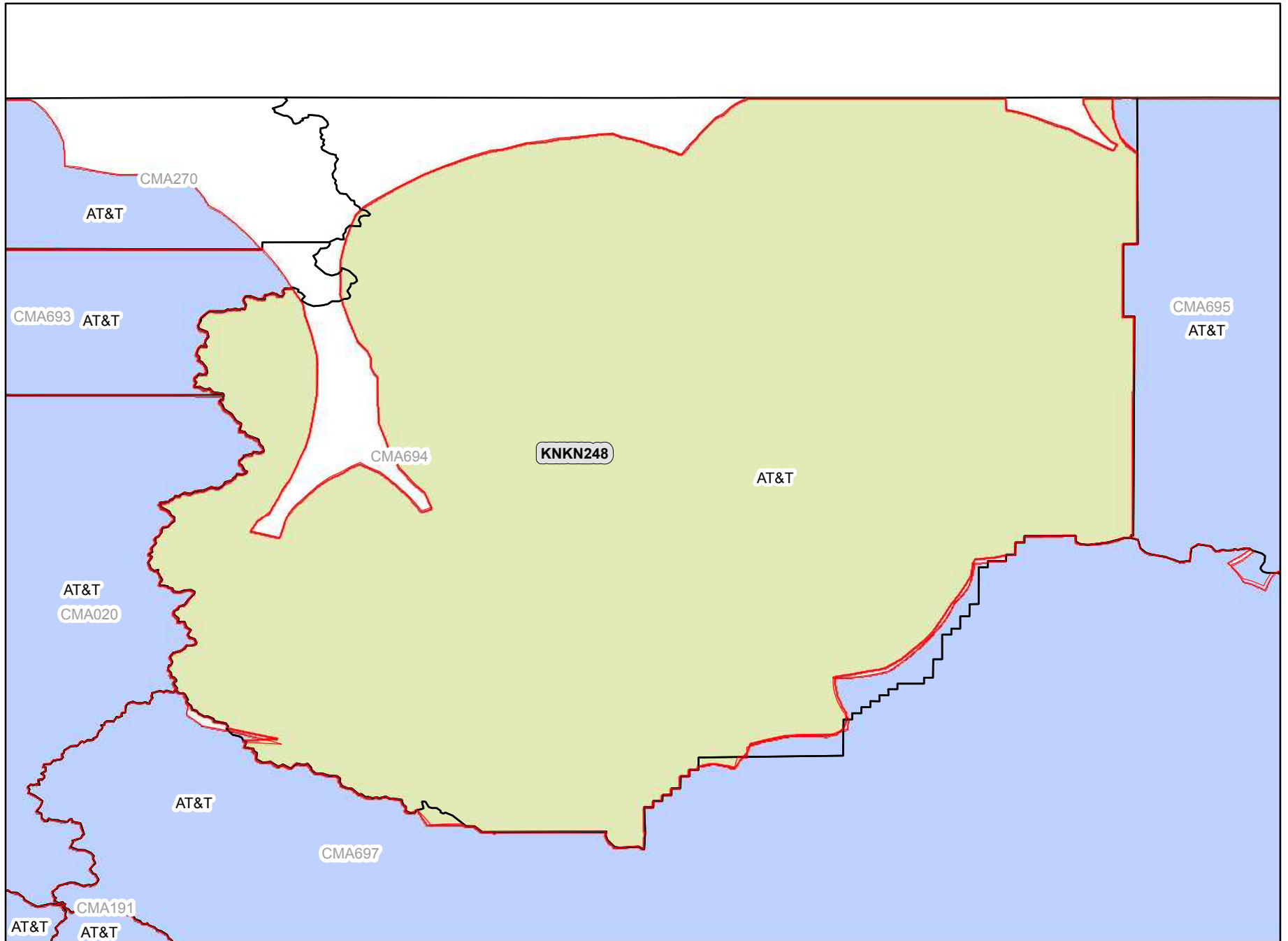
CMA694A Washington 2 - Okanogan



Legend

-  CMA Market Boundary
-  A Block CGSA
-  Adjacent A Block CGSA

Analysis as of 01/11/2012

CMA695A Washington 3 - Ferry

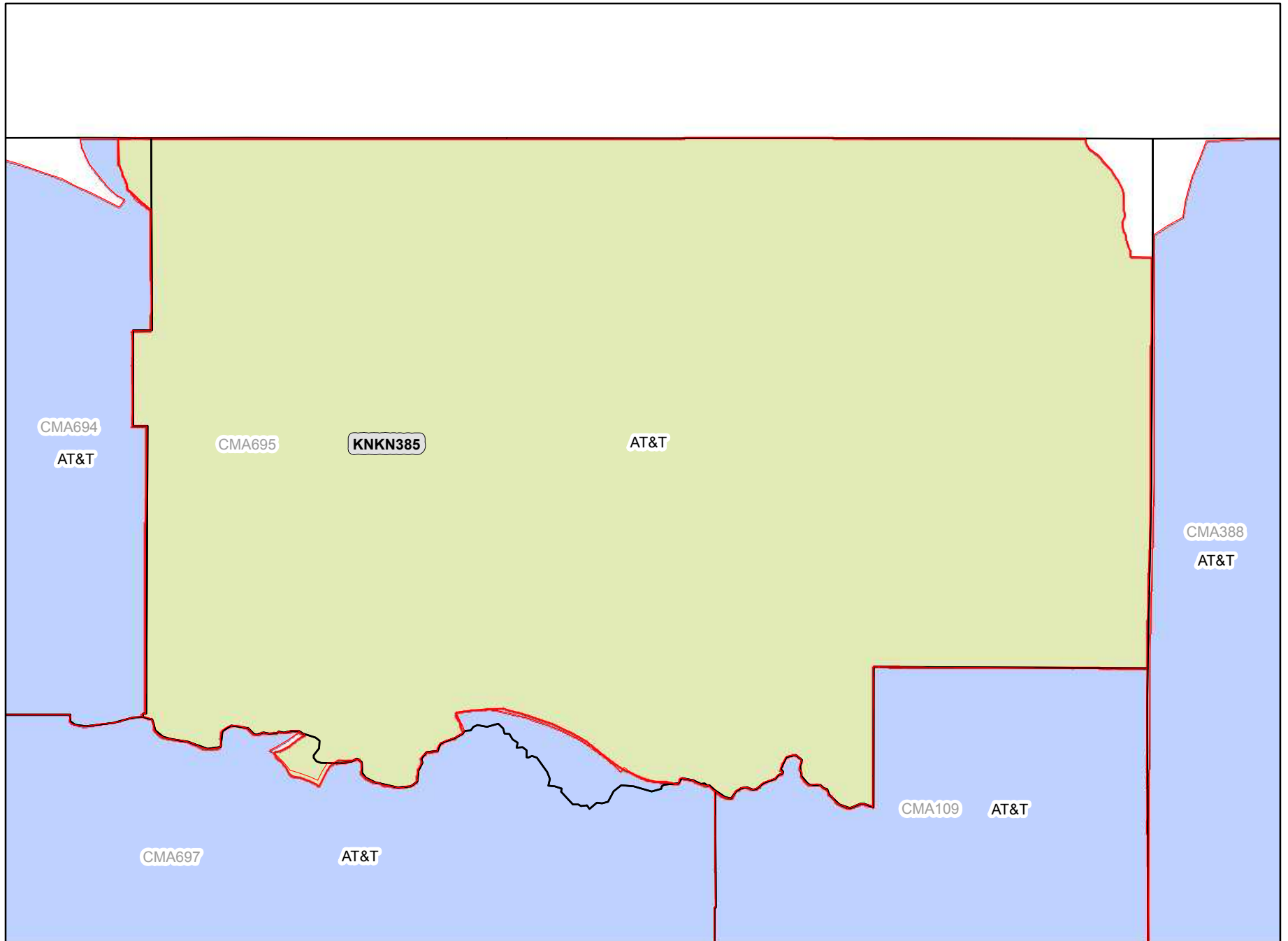

Legend



-  CMA Market Boundary
-  A Block CGSA
-  Adjacent A Block CGSA

Analysis as of 01/11/2012

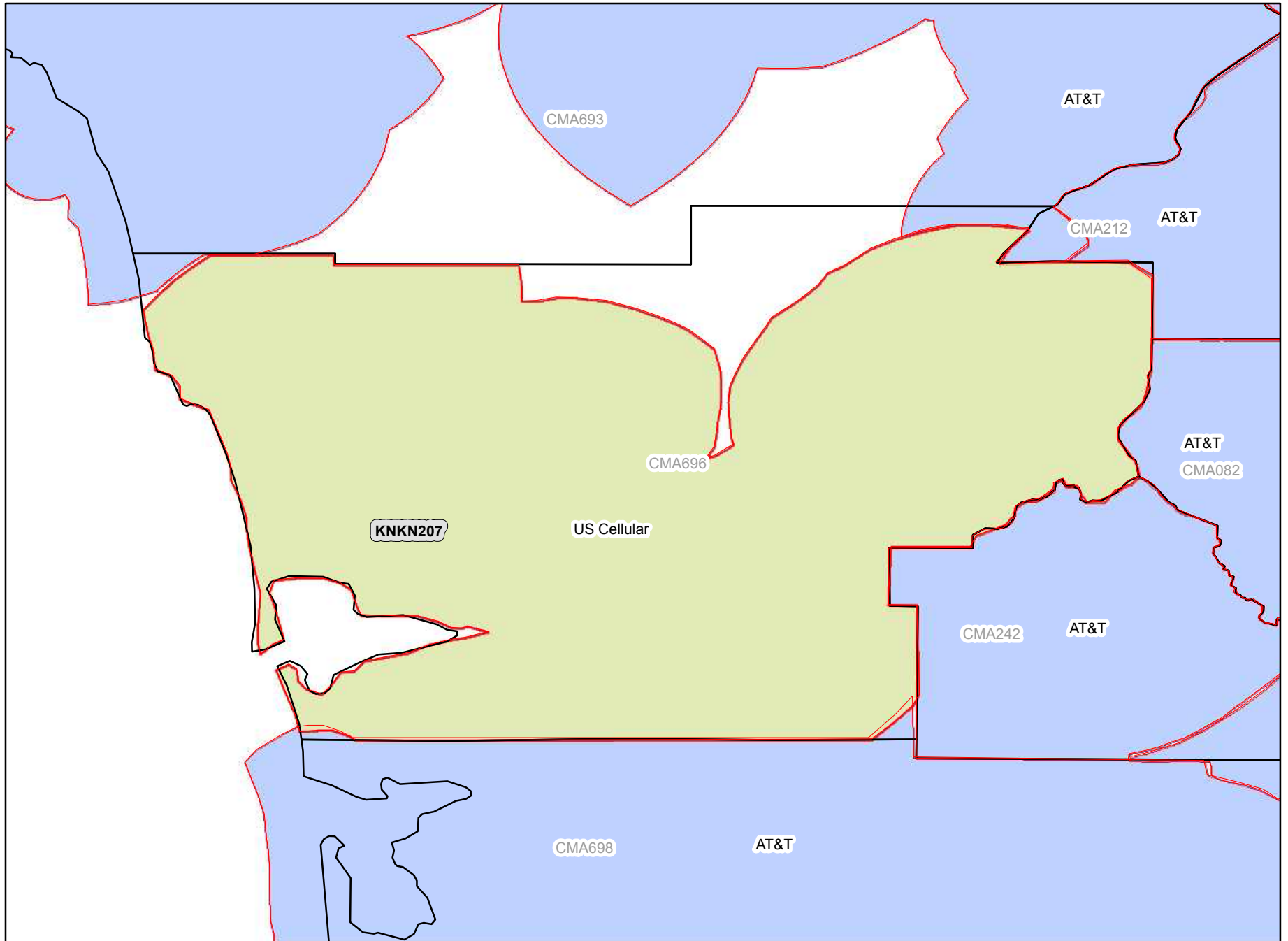
CMA696A Washington 4 - Grays Harbor



Legend

-  CMA Market Boundary
-  A Block CGSA
-  Adjacent A Block CGSA

Analysis as of 01/11/2012

CMA697A Washington 5 - Kittitas

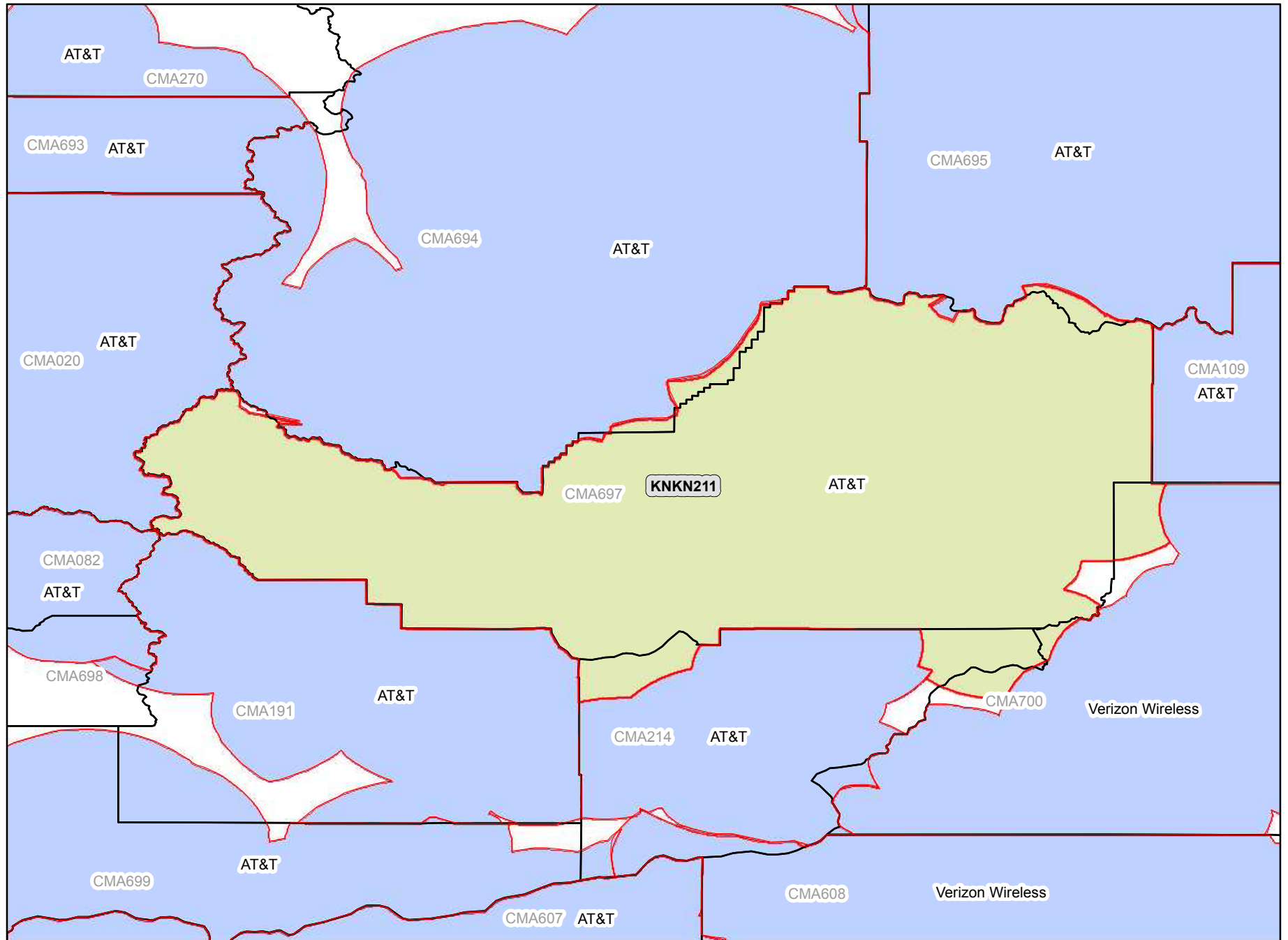

Legend

-  CMA Market Boundary
-  A Block CGSA
-  Adjacent A Block CGSA



Analysis as of 01/11/2012

CMA698A

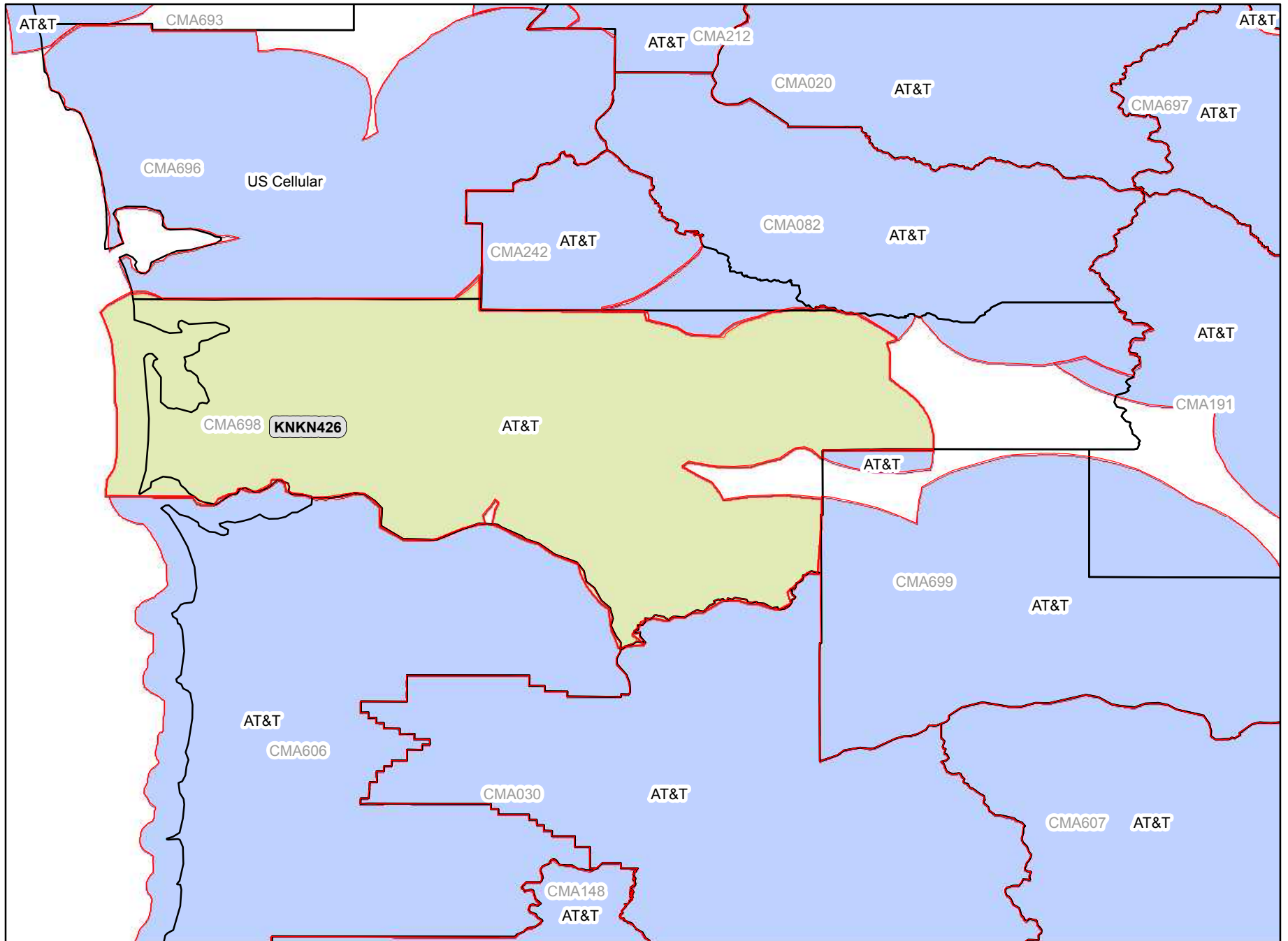
Washington 6 - Pacific



Legend

-  CMA Market Boundary
-  A Block CGSA
-  Adjacent A Block CGSA

Analysis as of 01/11/2012

CMA699A

Washington 7 - Skamania

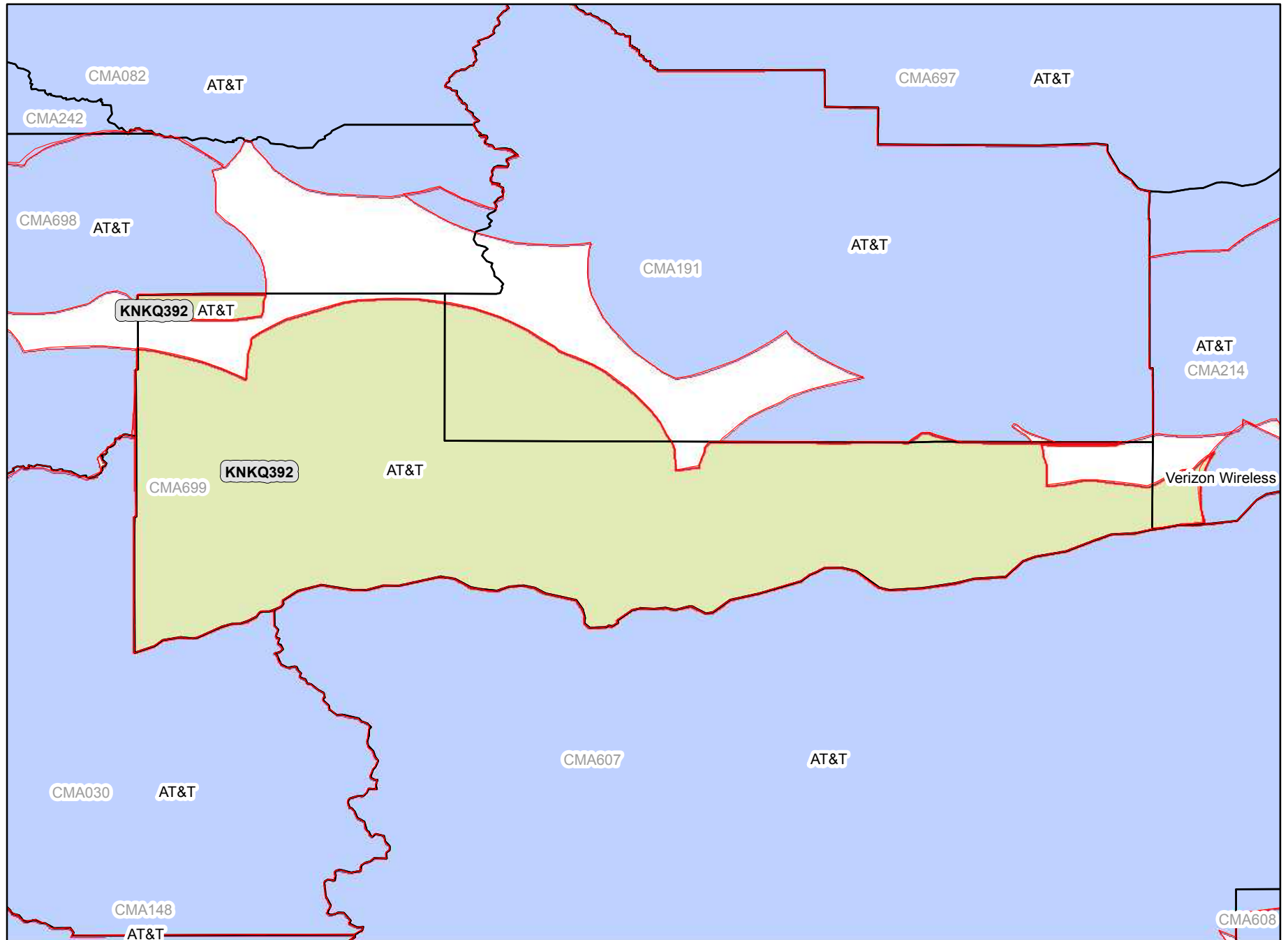

Legend

-  CMA Market Boundary
-  A Block CGSA
-  Adjacent A Block CGSA

Analysis as of 01/11/2012

CMA700A Washington 8 - Whitman

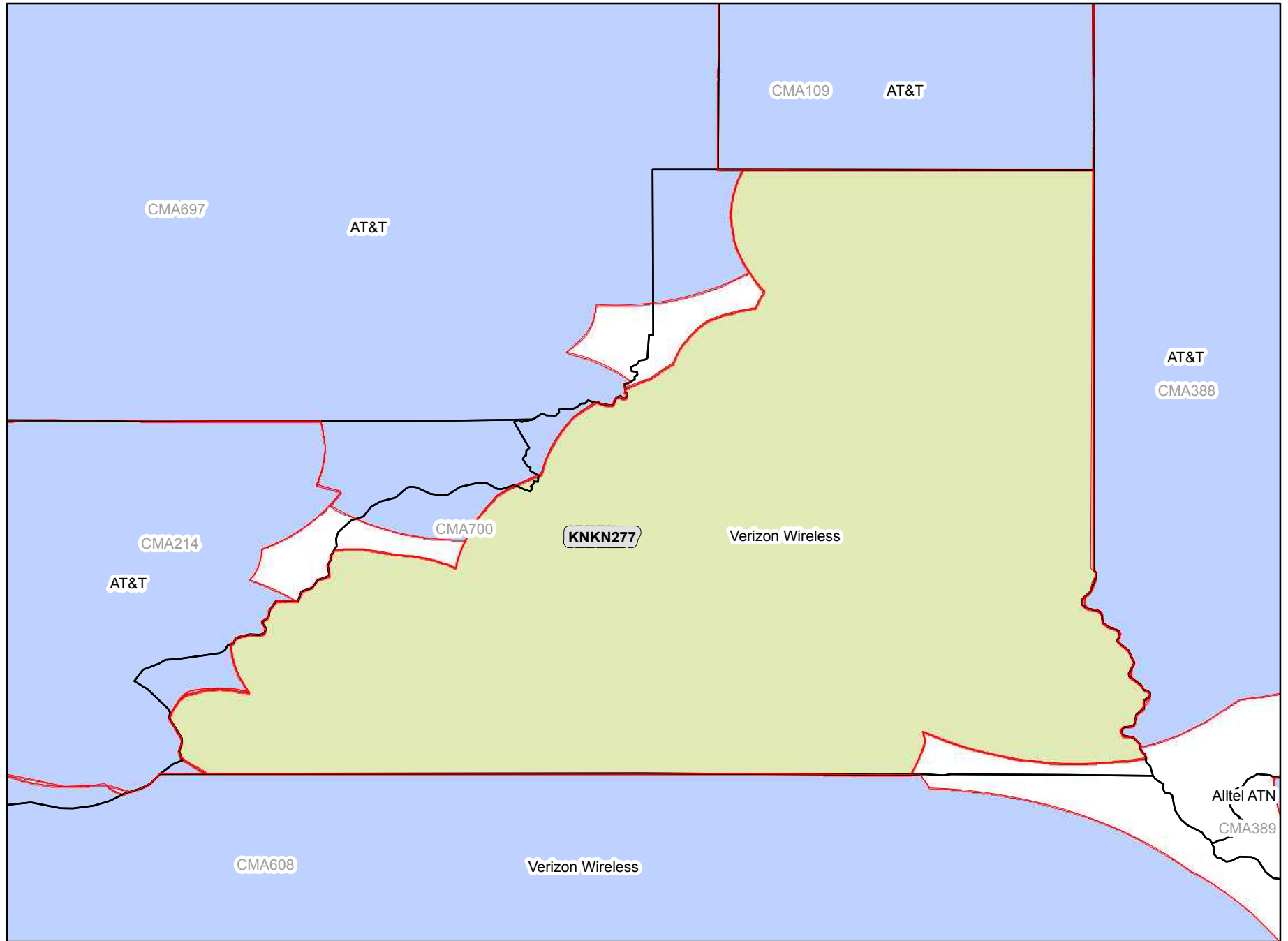

Legend

-  CMA Market Boundary
-  A Block CGSA
-  Adjacent A Block CGSA

Analysis as of 01/11/2012

CMA701A West Virginia 1 - Mason

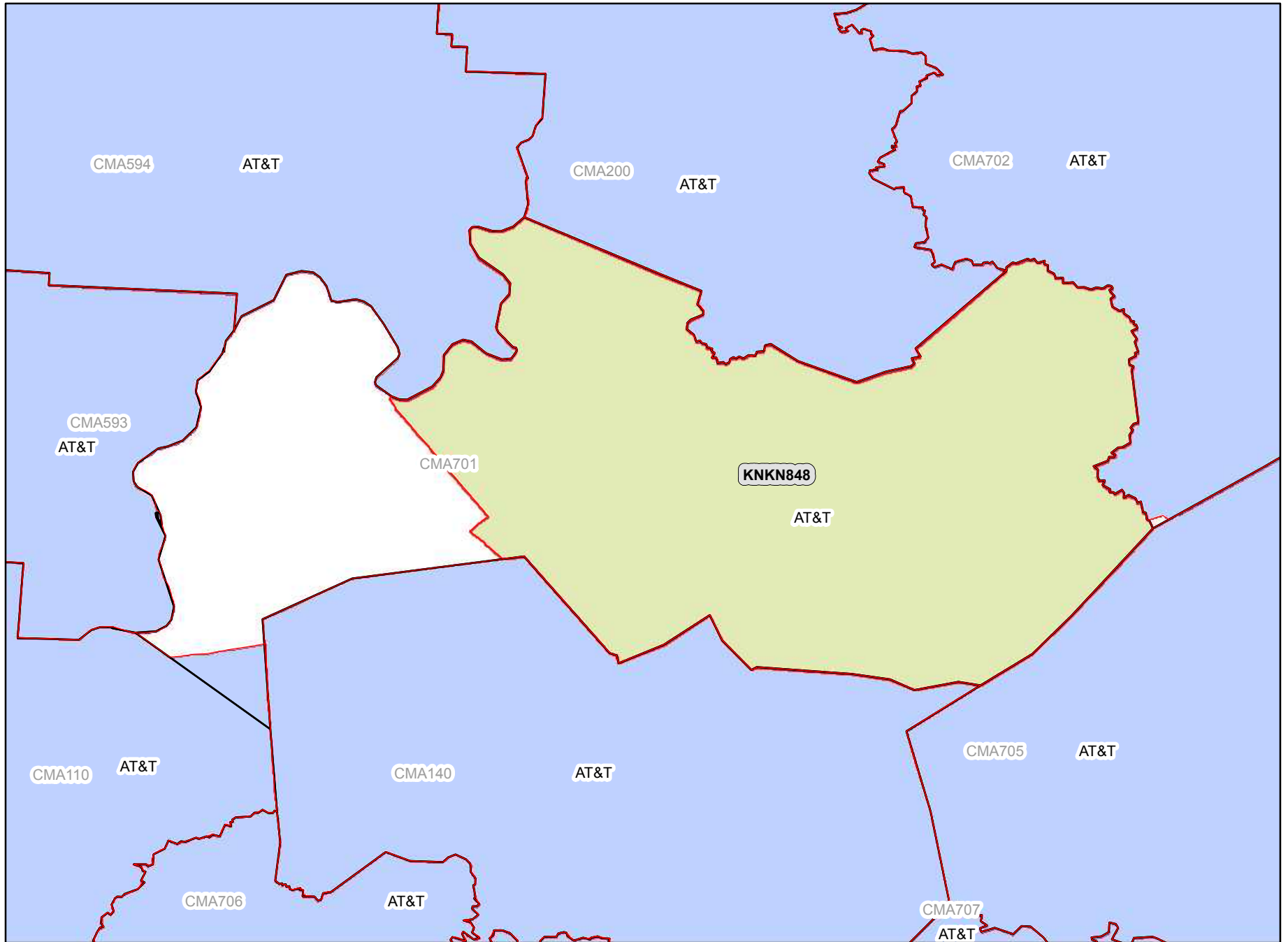

Legend

-  CMA Market Boundary
-  A Block CGSA
-  Adjacent A Block CGSA

Analysis as of 01/11/2012

CMA702A West Virginia 2 - Wetzel

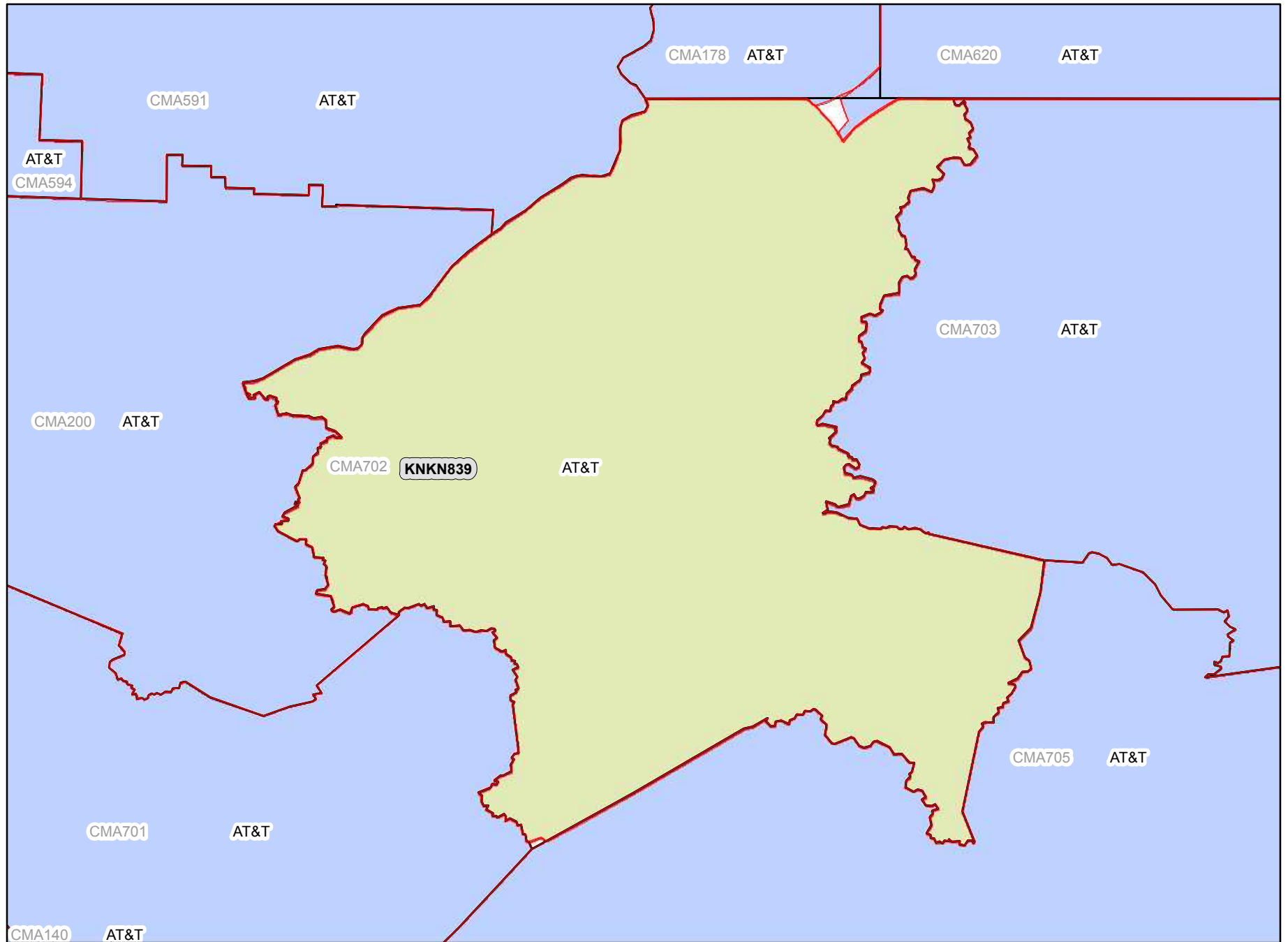

Legend



-  CMA Market Boundary
-  A Block CGSA
-  Adjacent A Block CGSA

Analysis as of 01/11/2012

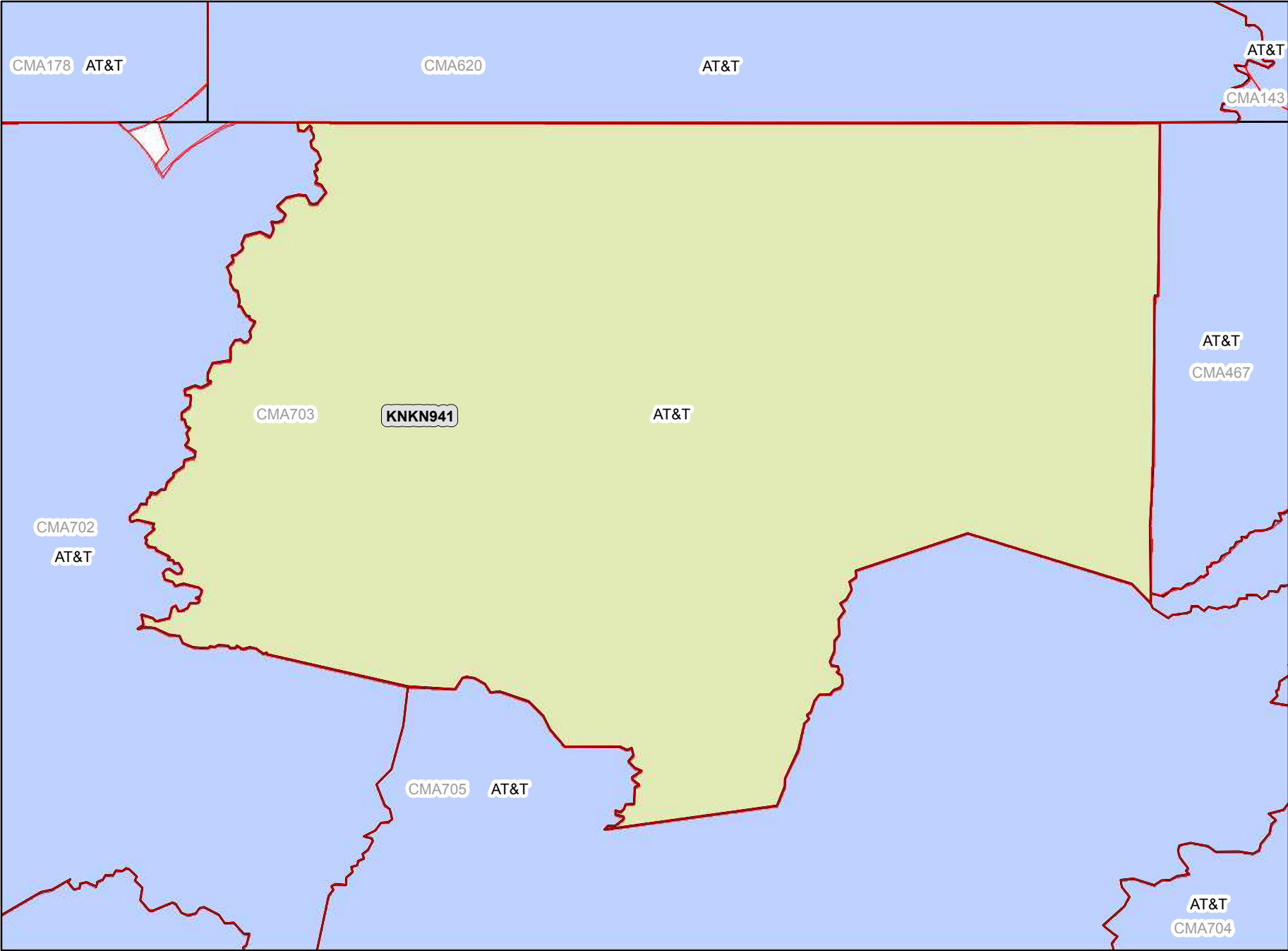
CMA703A West Virginia 3 - Monongalia



Legend

-  CMA Market Boundary
-  A Block CGSA
-  Adjacent A Block CGSA

Analysis as of 01/11/2012

CMA704A

West Virginia 4 - Grant

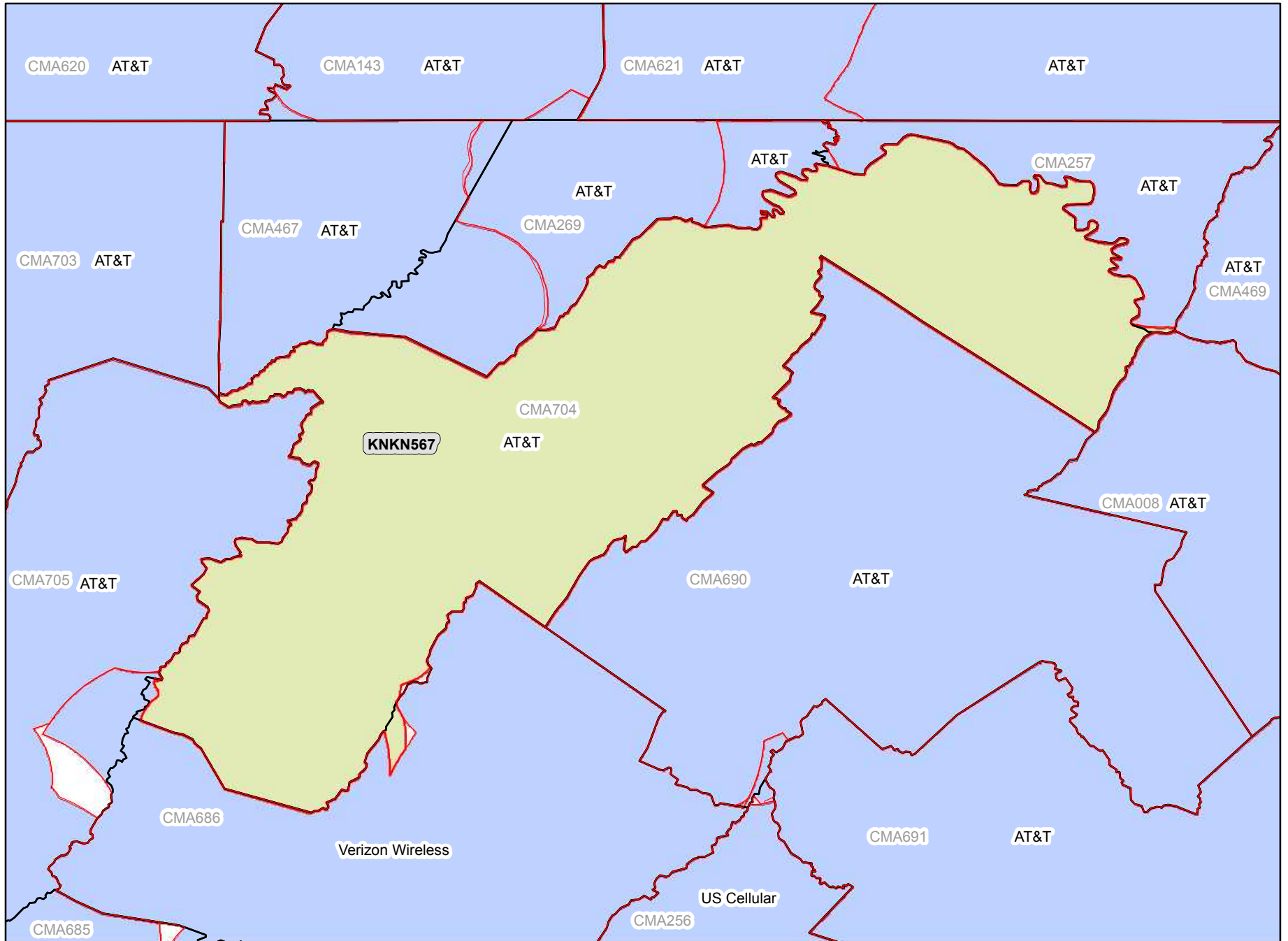

Legend

-  CMA Market Boundary
-  A Block CGSA
-  Adjacent A Block CGSA

Analysis as of 01/11/2012

CMA705A

West Virginia 5 - Tucker

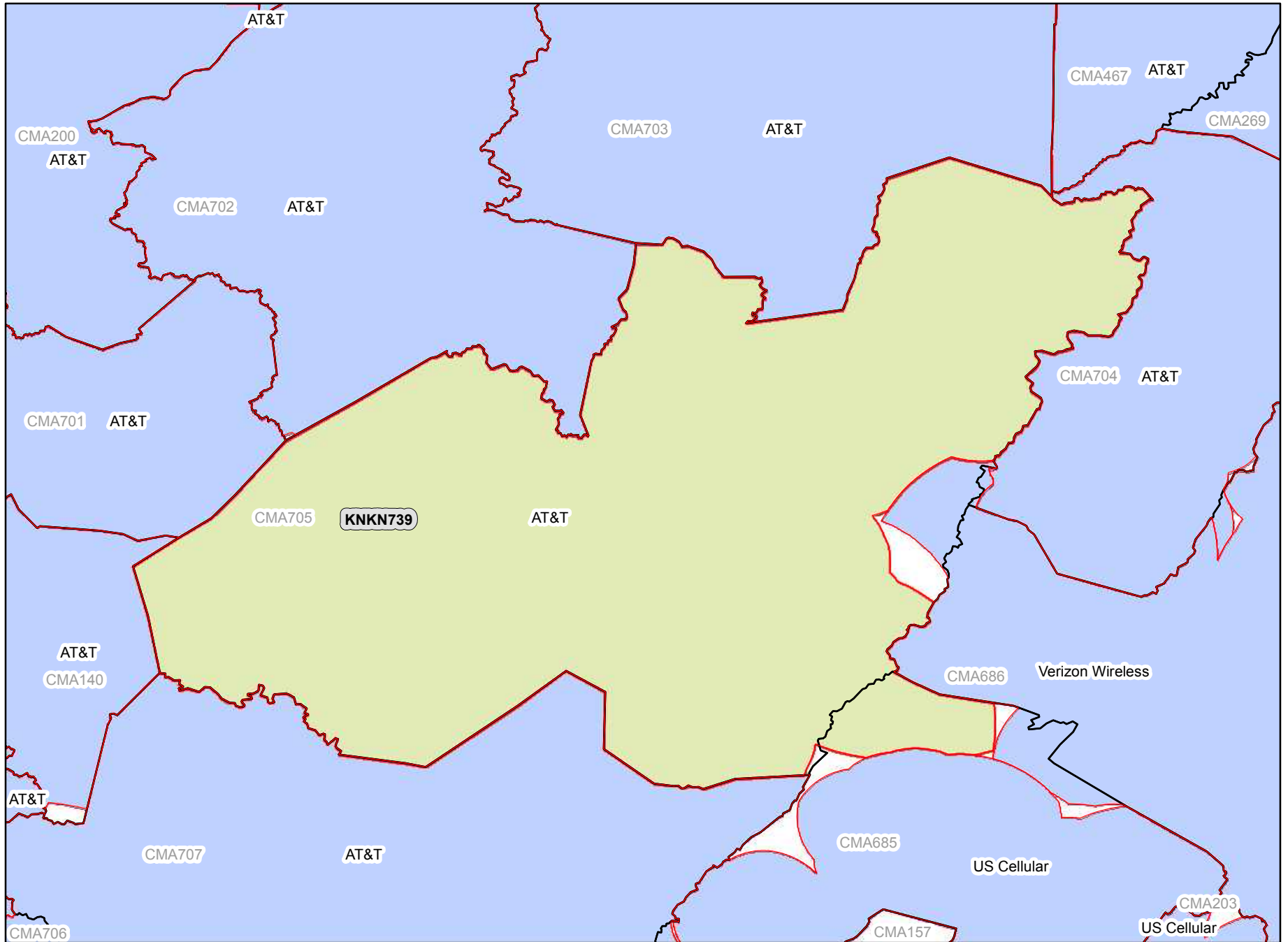

Legend

-  CMA Market Boundary
-  A Block CGSA
-  Adjacent A Block CGSA

Analysis as of 01/11/2012

CMA706A

West Virginia 6 - Lincoln

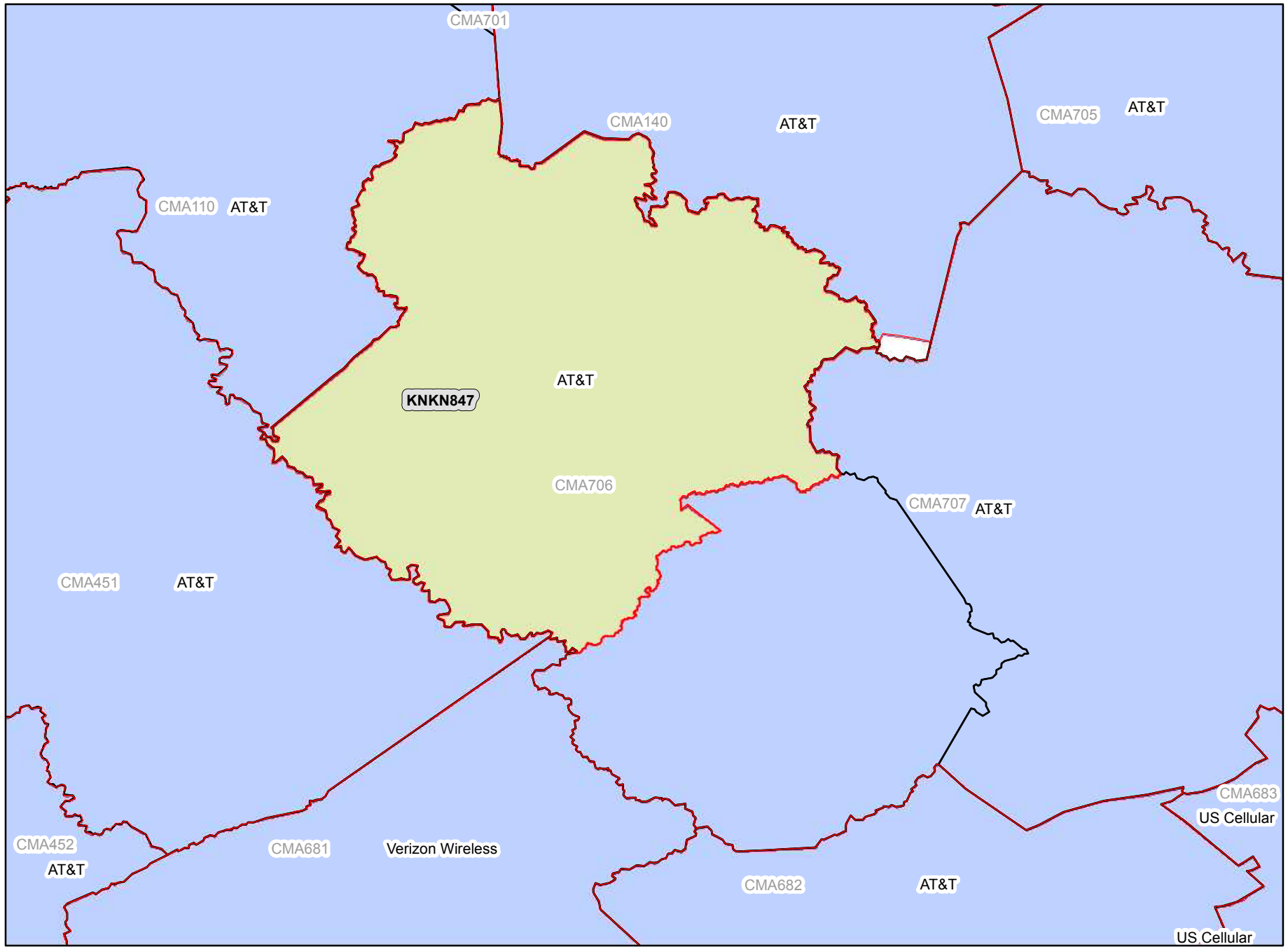

- Legend**
- CMA Market Boundary
 - A Block CGSA
 - Adjacent A Block CGSA

Analysis as of 01/11/2012

CMA707A West Virginia 7 - Raleigh

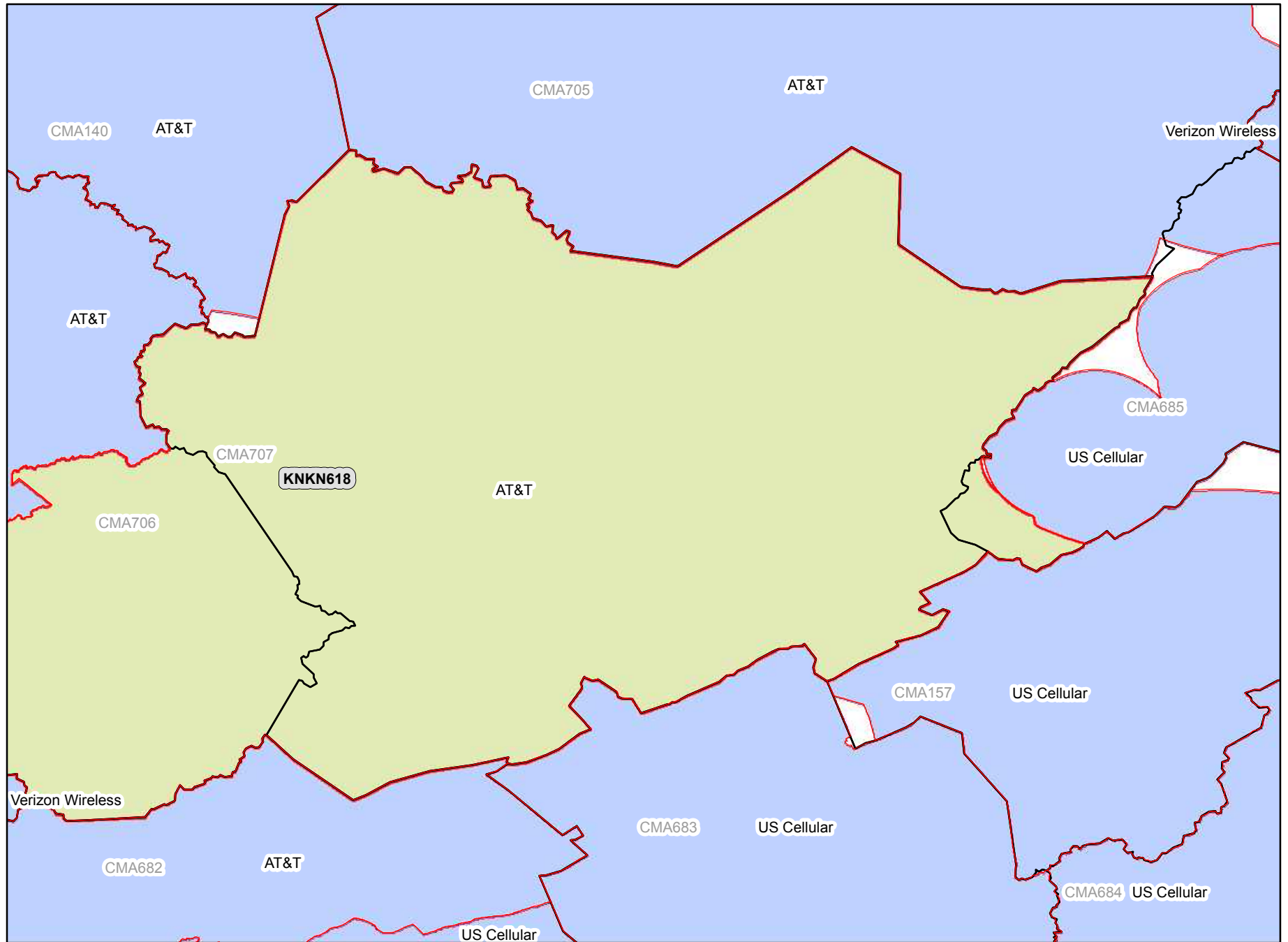

Legend

-  CMA Market Boundary
-  A Block CGSA
-  Adjacent A Block CGSA

Analysis as of 01/11/2012

CMA708A Wisconsin 1 - Burnett

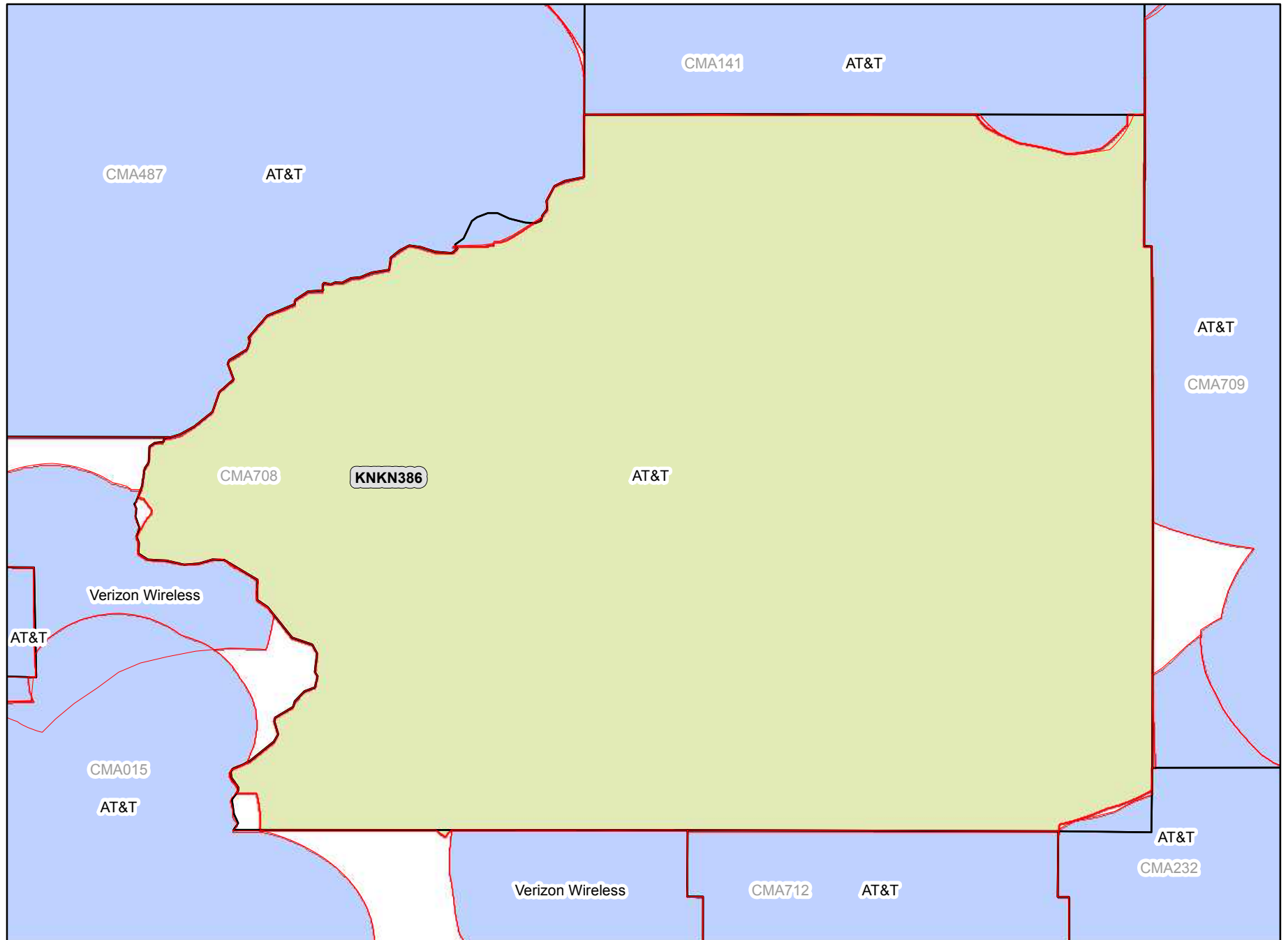

Legend

-  CMA Market Boundary
-  A Block CGSA
-  Adjacent A Block CGSA

Analysis as of 01/11/2012

CMA709A

Wisconsin 2 - Bayfield

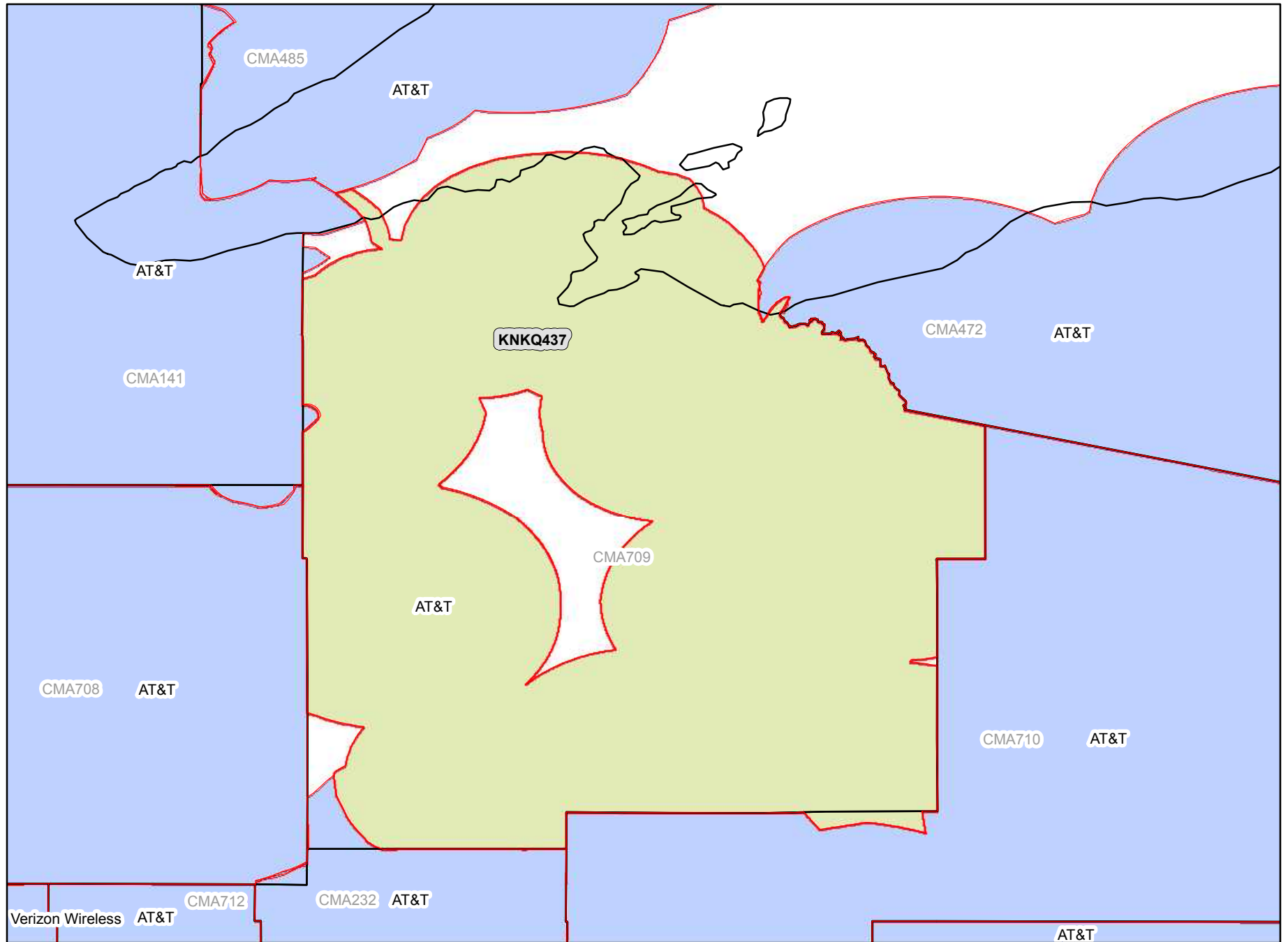

Legend

-  CMA Market Boundary
-  A Block CGSA
-  Adjacent A Block CGSA

Analysis as of 01/11/2012

CMA710A Wisconsin 3 - Vilas

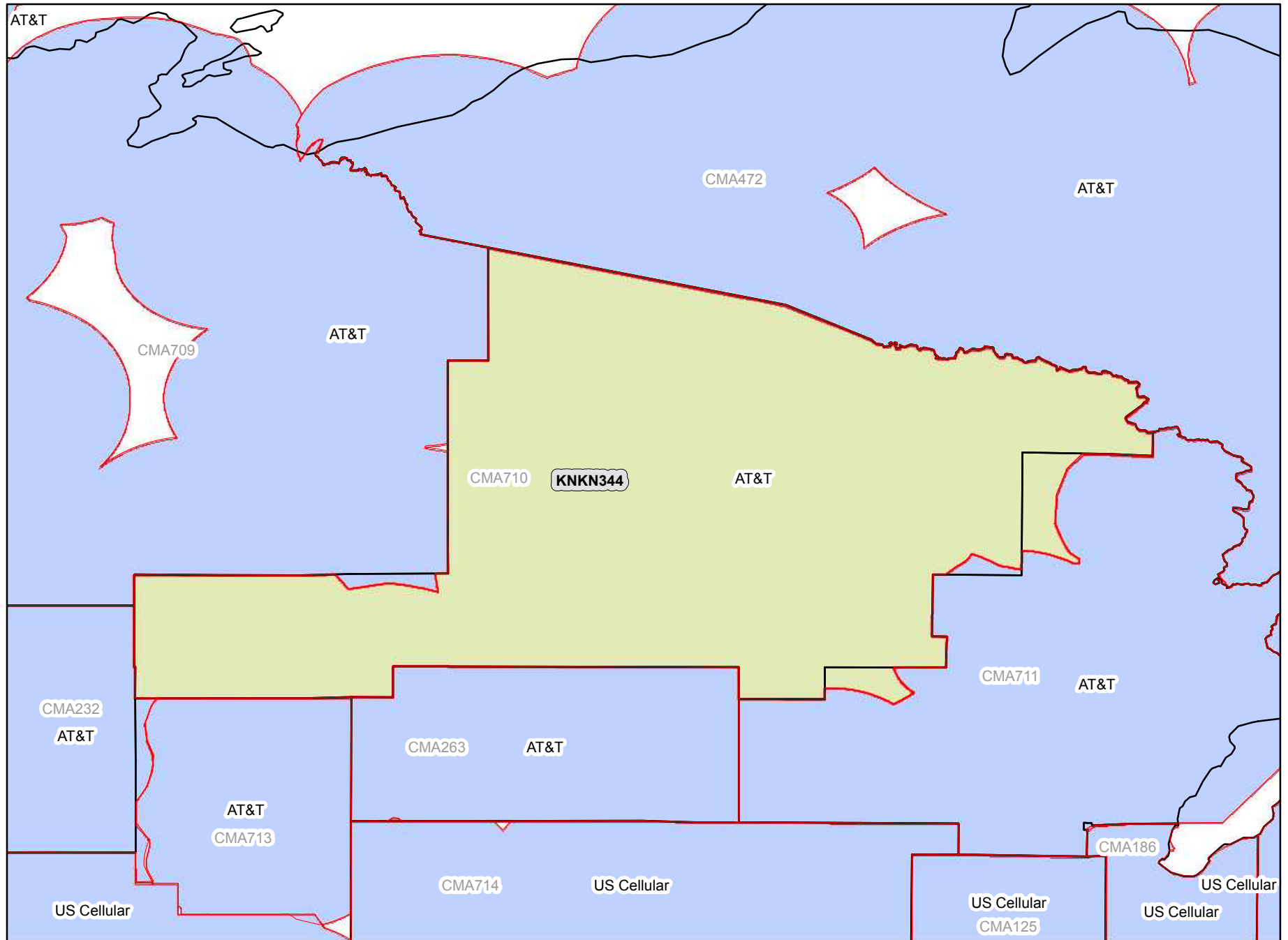

Legend

-  CMA Market Boundary
-  A Block CGSA
-  Adjacent A Block CGSA

Analysis as of 01/11/2012

CMA711A Wisconsin 4 - Marinette

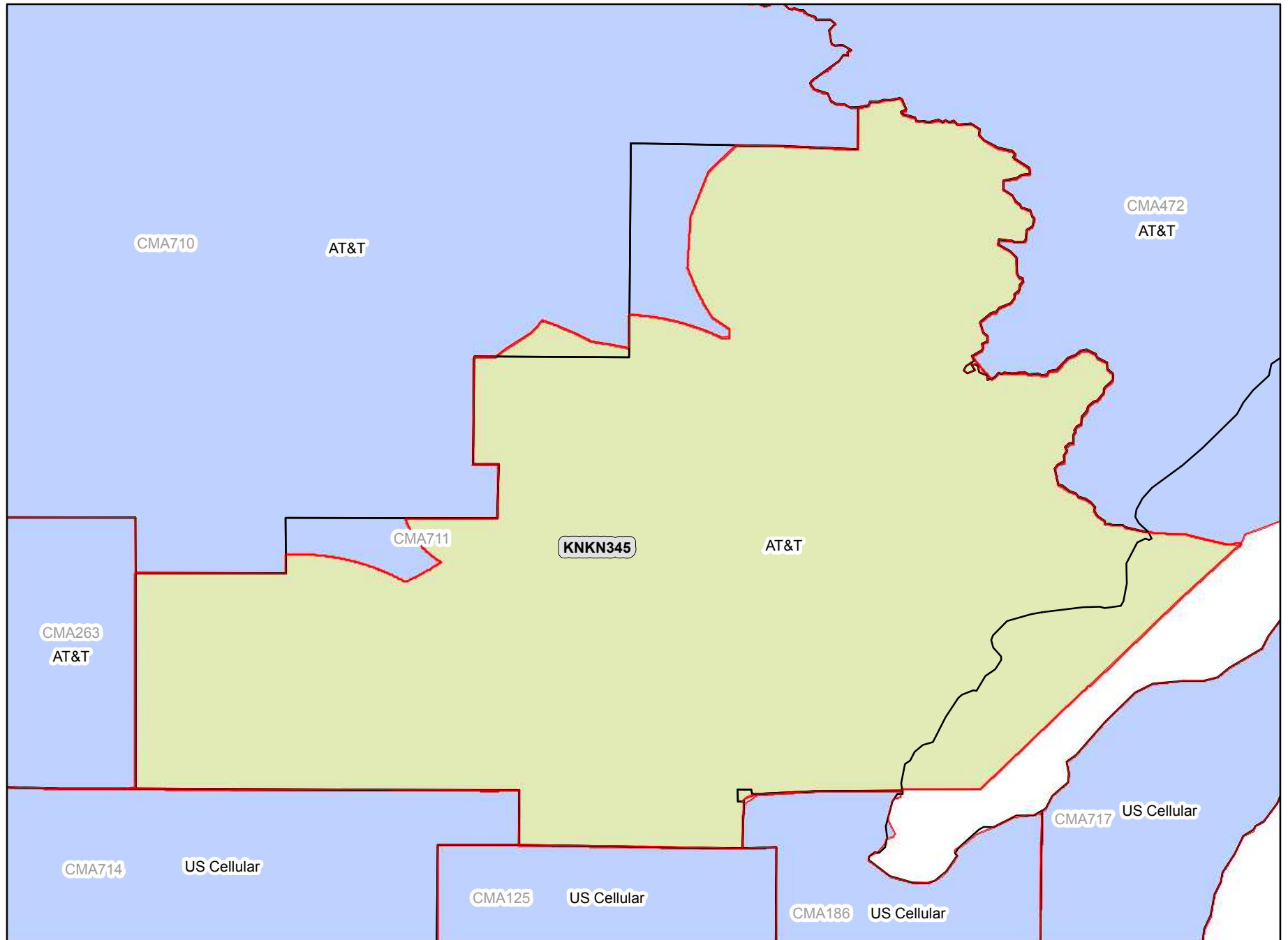

Legend

-  CMA Market Boundary
-  A Block CGSA
-  Adjacent A Block CGSA



Analysis as of 01/11/2012

CMA712A

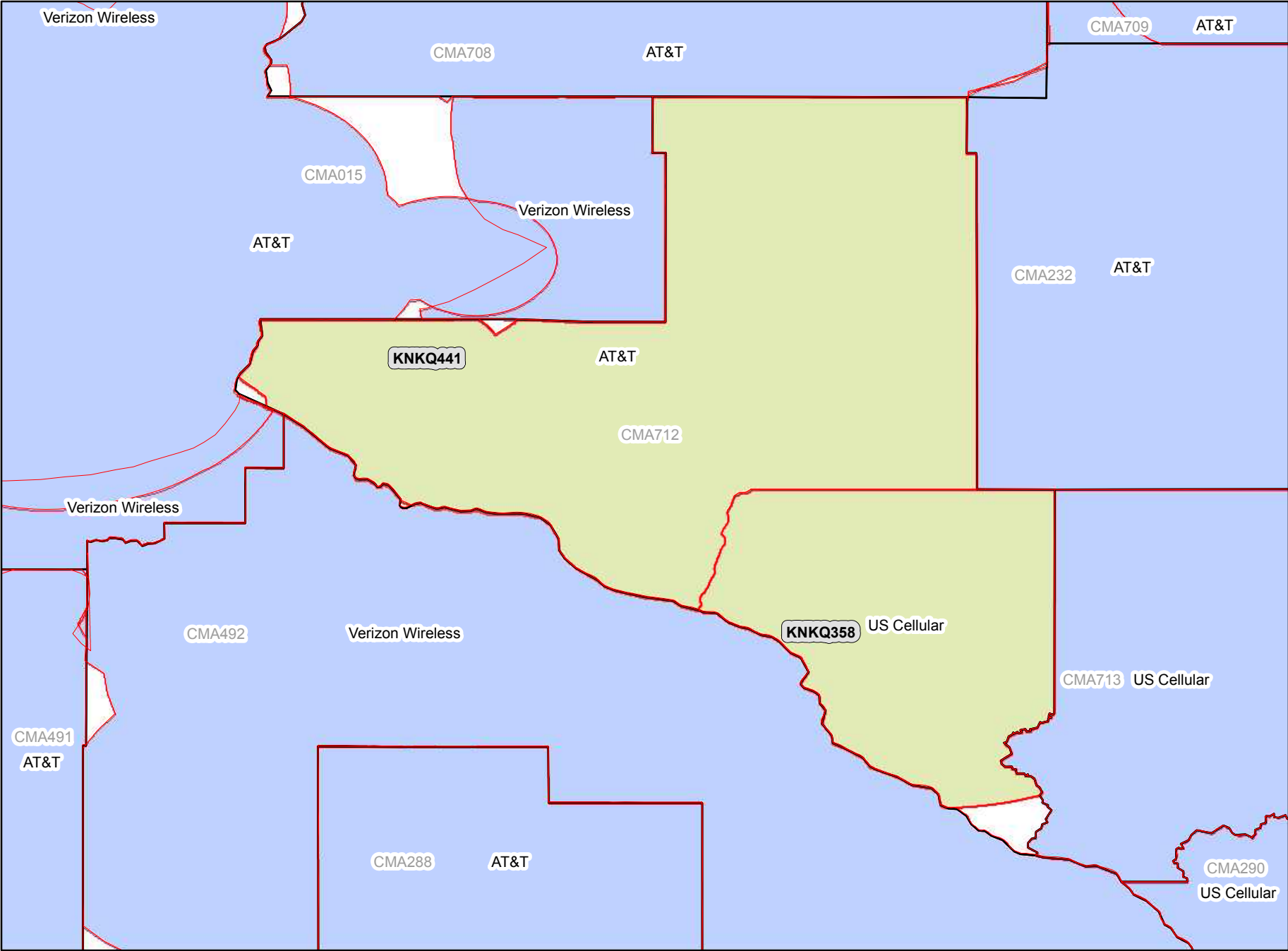
Wisconsin 5 - Pierce



Legend

-  CMA Market Boundary
-  A Block CGSA
-  Adjacent A Block CGSA

Analysis as of 01/11/2012

CMA713A

Wisconsin 6 - Trempealeau

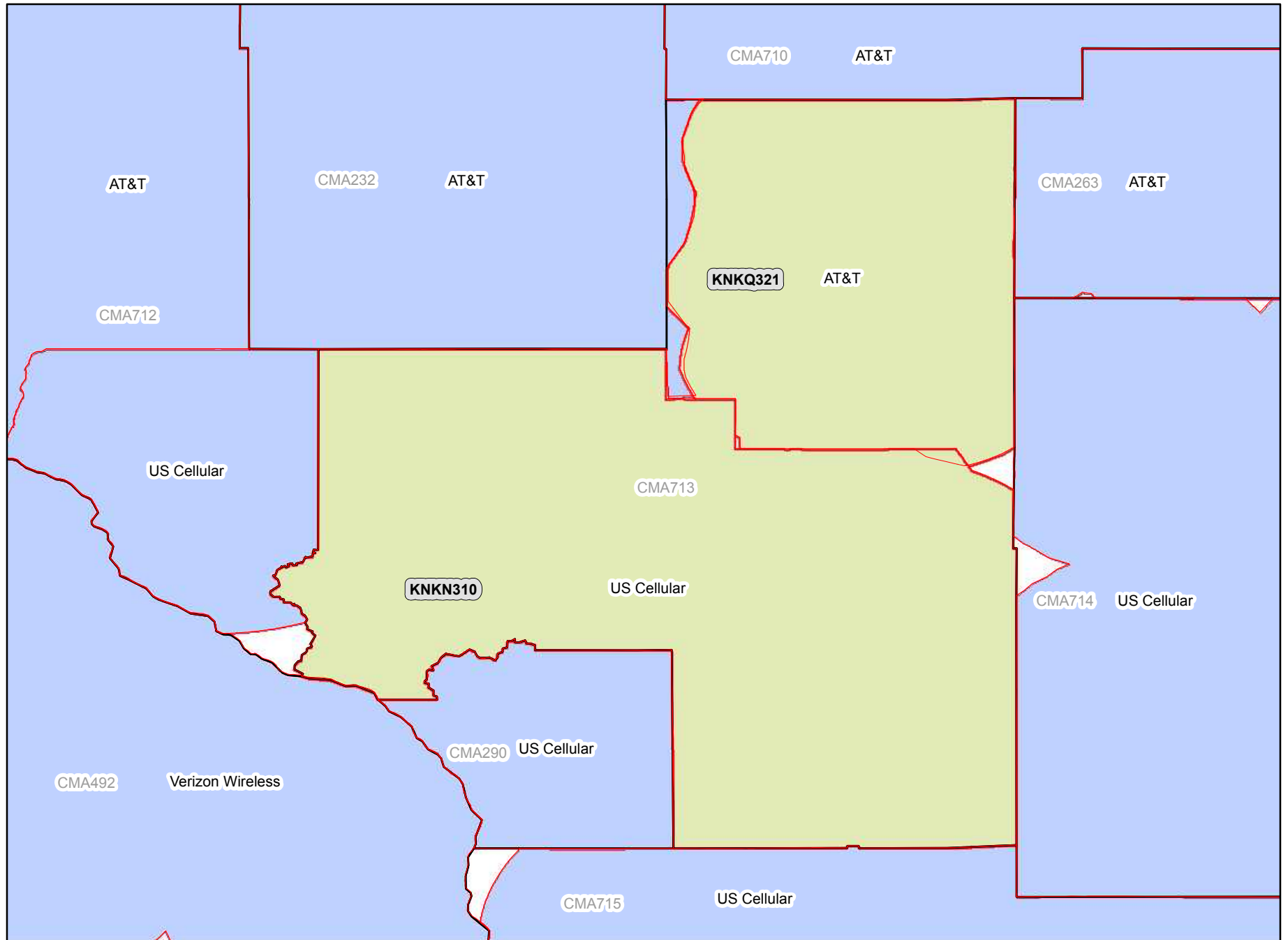

Legend



-  CMA Market Boundary
-  A Block CGSA
-  Adjacent A Block CGSA

Analysis as of 01/11/2012

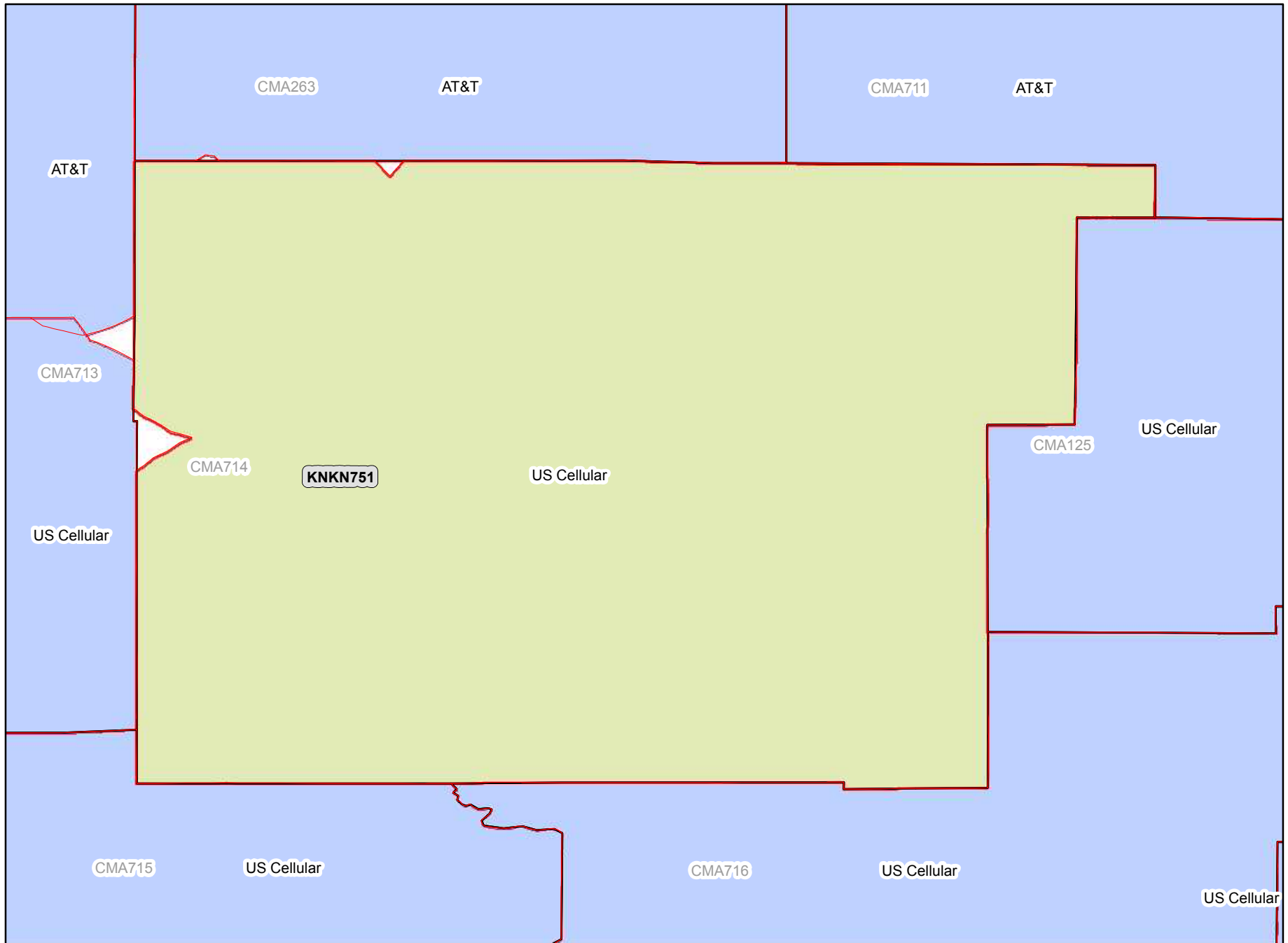
CMA714A Wisconsin 7 - Wood



Legend

-  CMA Market Boundary
-  A Block CGSA
-  Adjacent A Block CGSA

Analysis as of 01/11/2012

CMA715A

Wisconsin 8 - Vernon

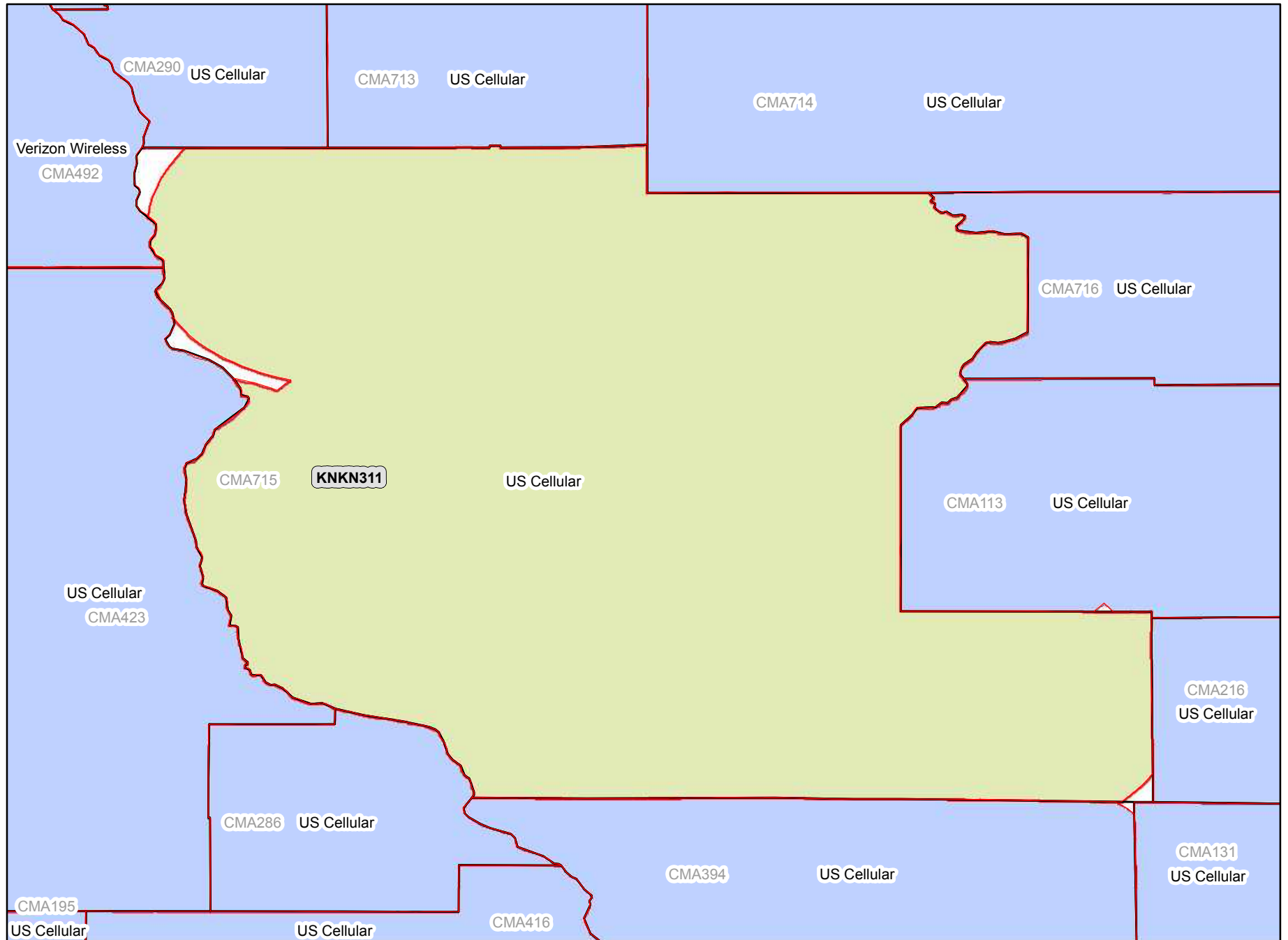

Legend

-  CMA Market Boundary
-  A Block CGSA
-  Adjacent A Block CGSA



Analysis as of 01/11/2012

CMA716A

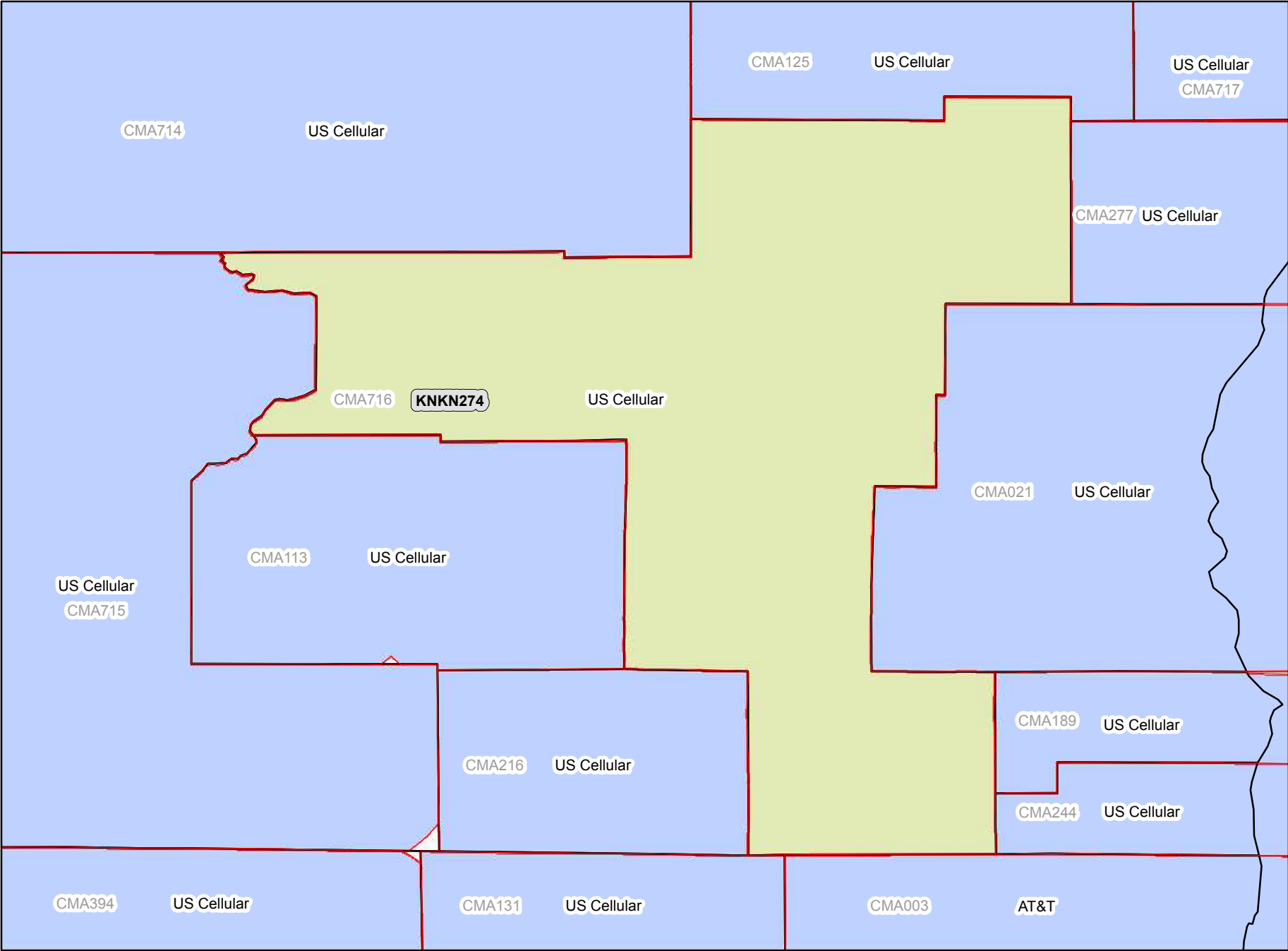
Wisconsin 9 - Columbia



Legend

-  CMA Market Boundary
-  A Block CGSA
-  Adjacent A Block CGSA

Analysis as of 01/11/2012

CMA717A

Wisconsin 10 - Door

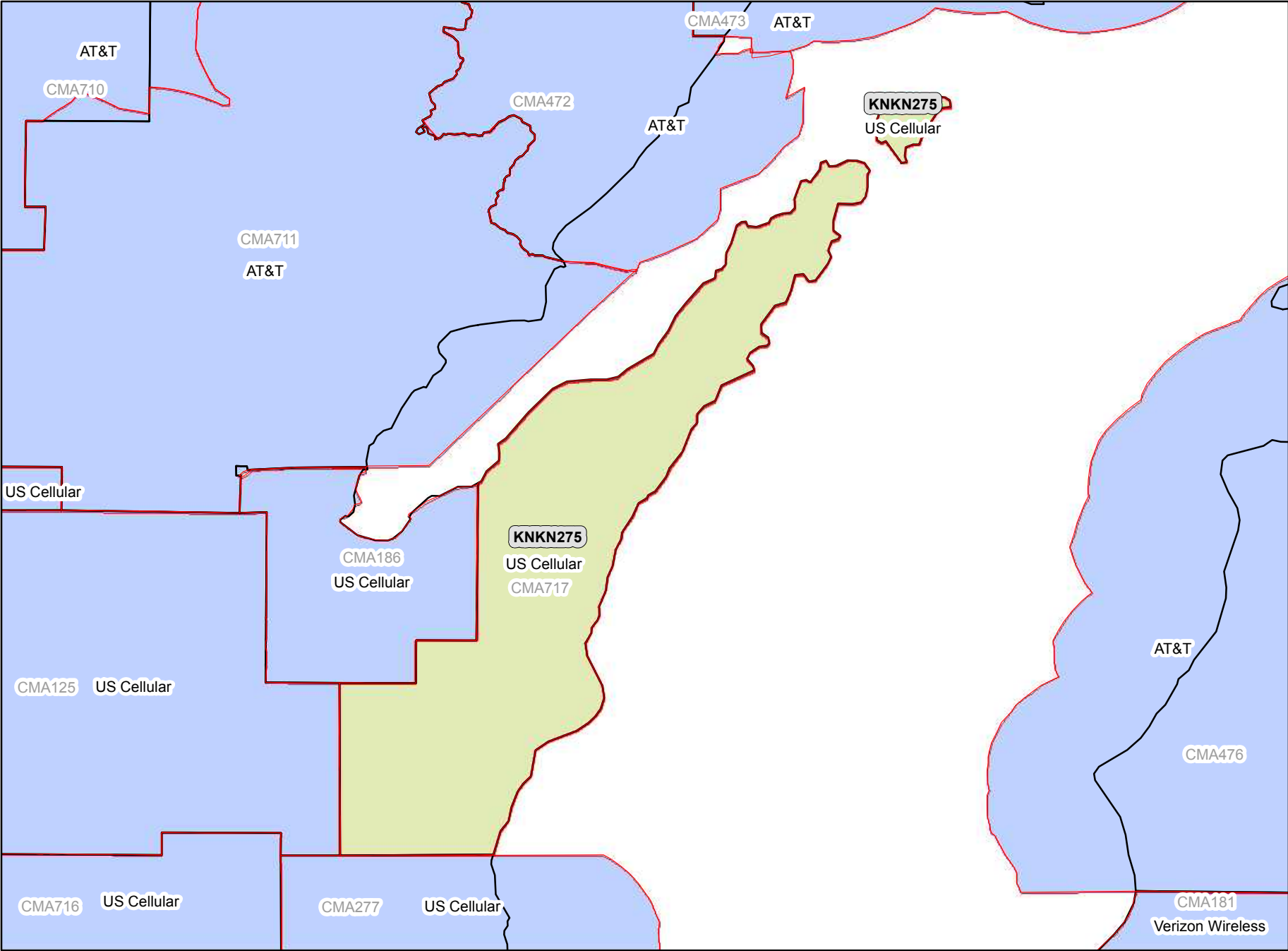

Legend



- CMA Market Boundary
- A Block CGSA
- Adjacent A Block CGSA

CMA718A

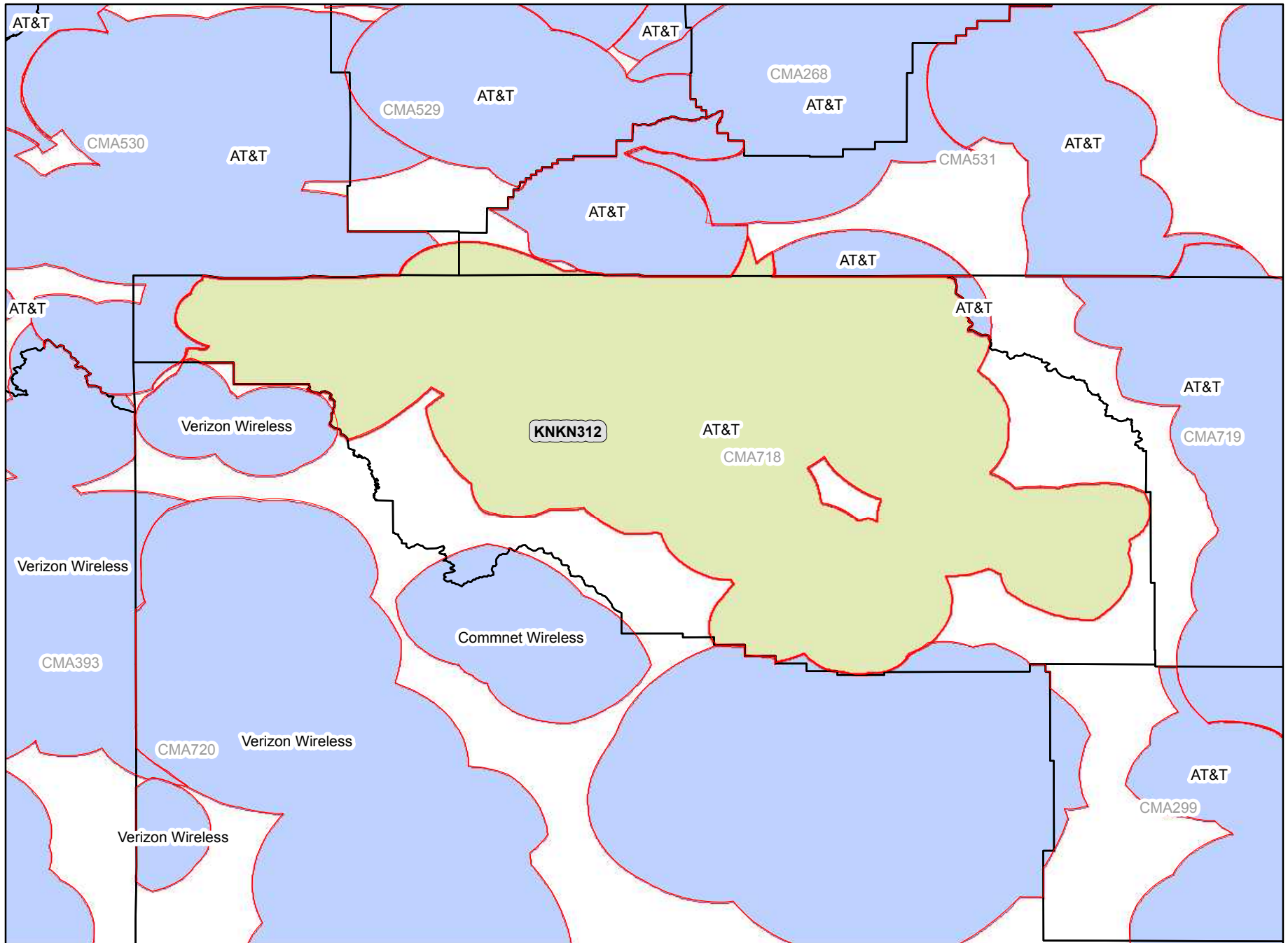
Wyoming 1 - Park



Legend

-  CMA Market Boundary
-  A Block CGSA
-  Adjacent A Block CGSA

Analysis as of 01/11/2012

CMA719A

Wyoming 2 - Sheridan

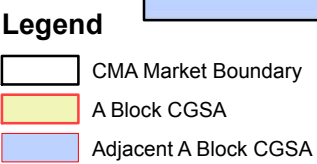
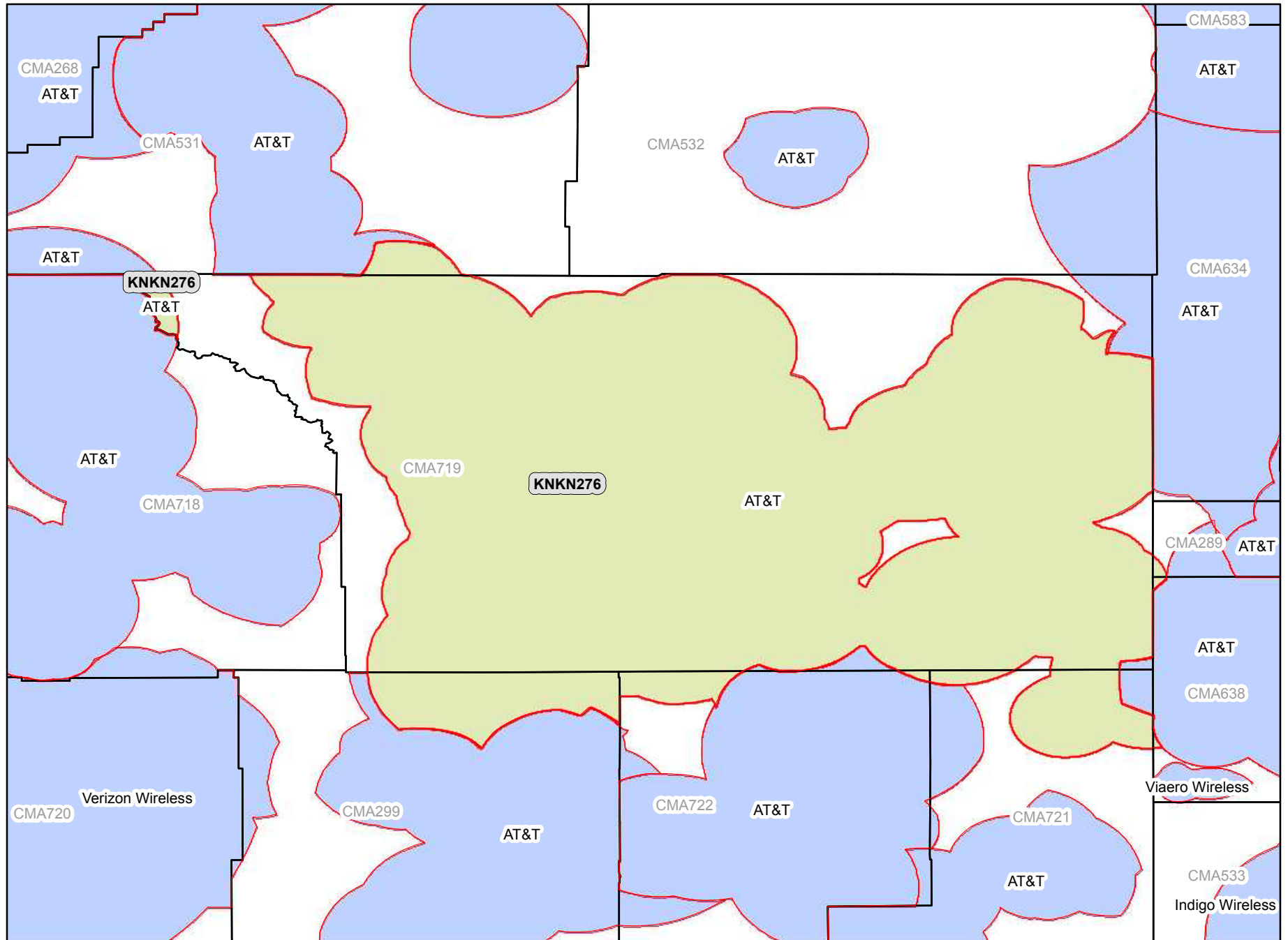

CMA720A

Wyoming 3 - Lincoln

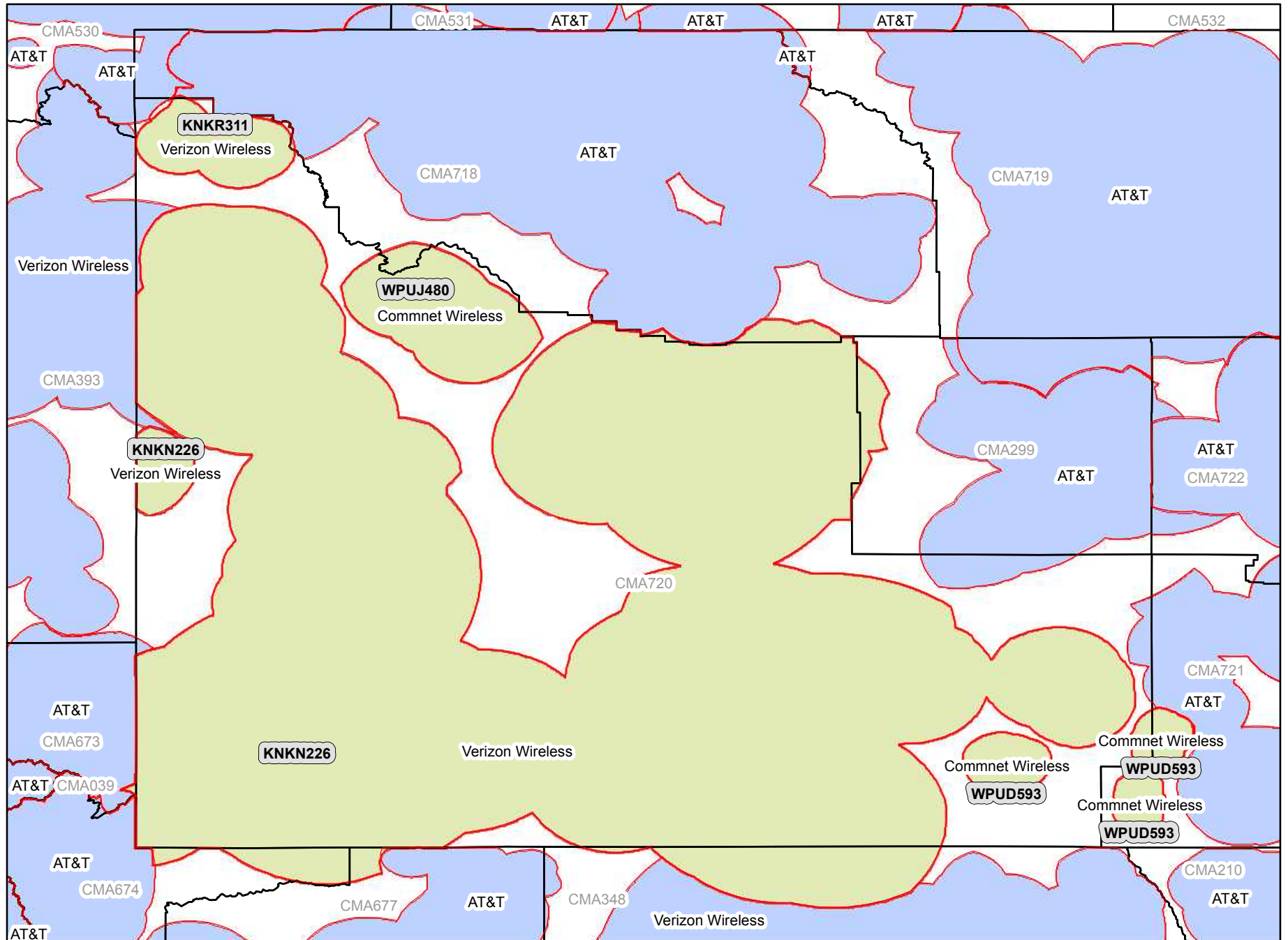

Legend

- CMA Market Boundary
- A Block CGSA
- Adjacent A Block CGSA

Analysis as of 01/11/2012

CMA721A

Wyoming 4 - Niobrara

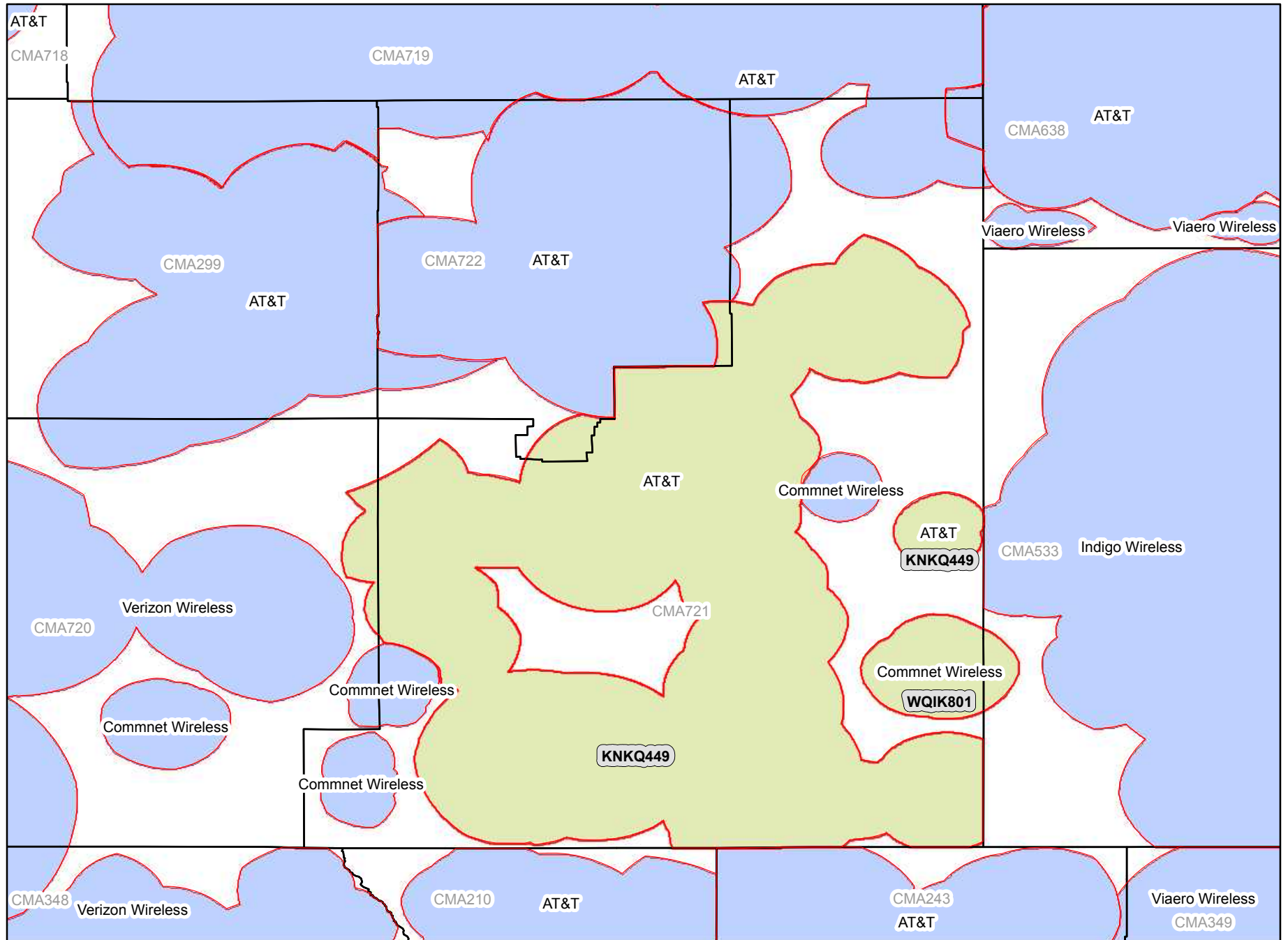

Legend

- CMA Market Boundary
- A Block CGSA
- Adjacent A Block CGSA

Analysis as of 01/11/2012

CMA722A Wyoming 5 - Converse

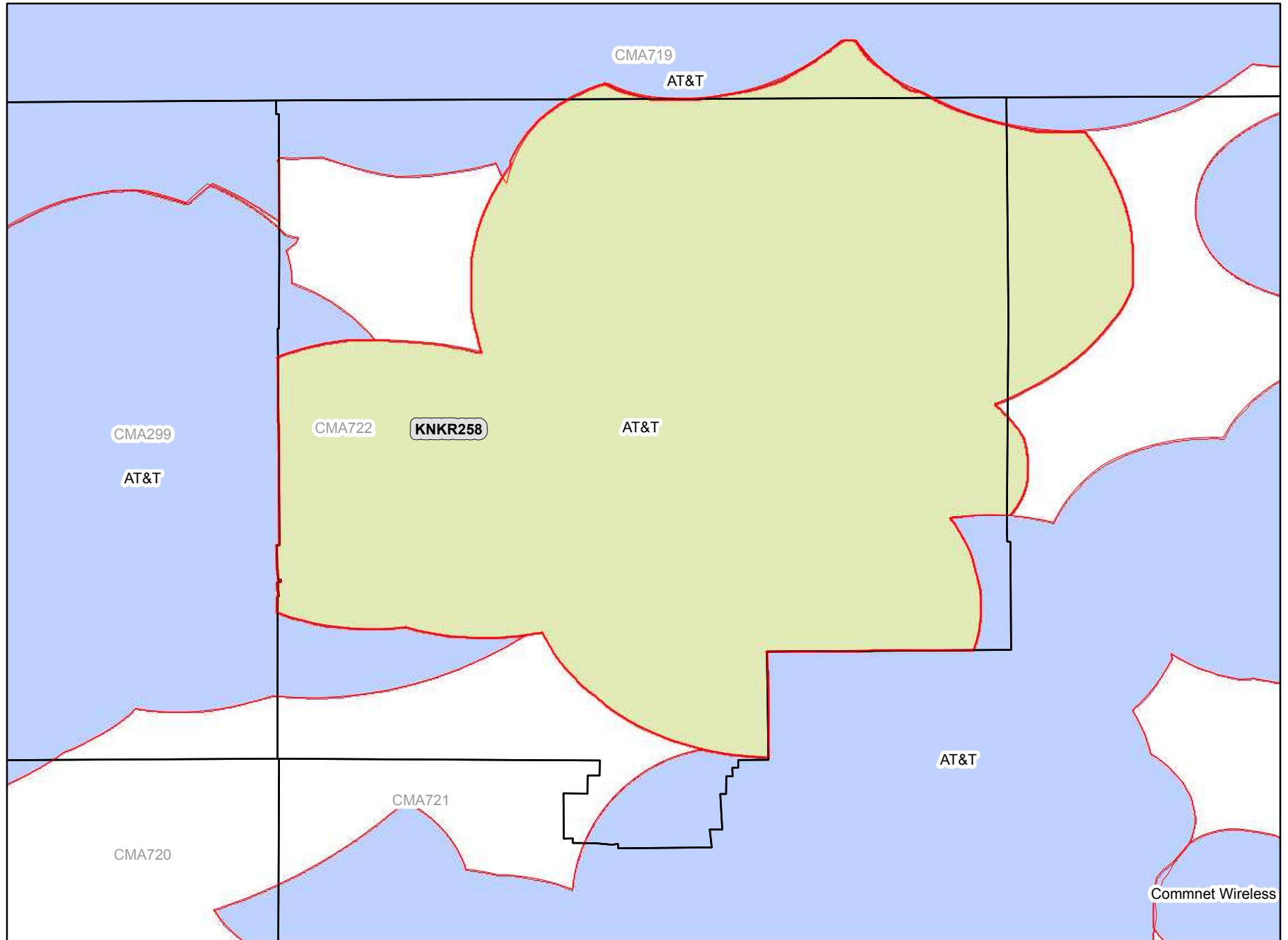

Legend

-  CMA Market Boundary
-  A Block CGSA
-  Adjacent A Block CGSA

Analysis as of 01/11/2012

CMA723A Puerto Rico 1 - Rincon

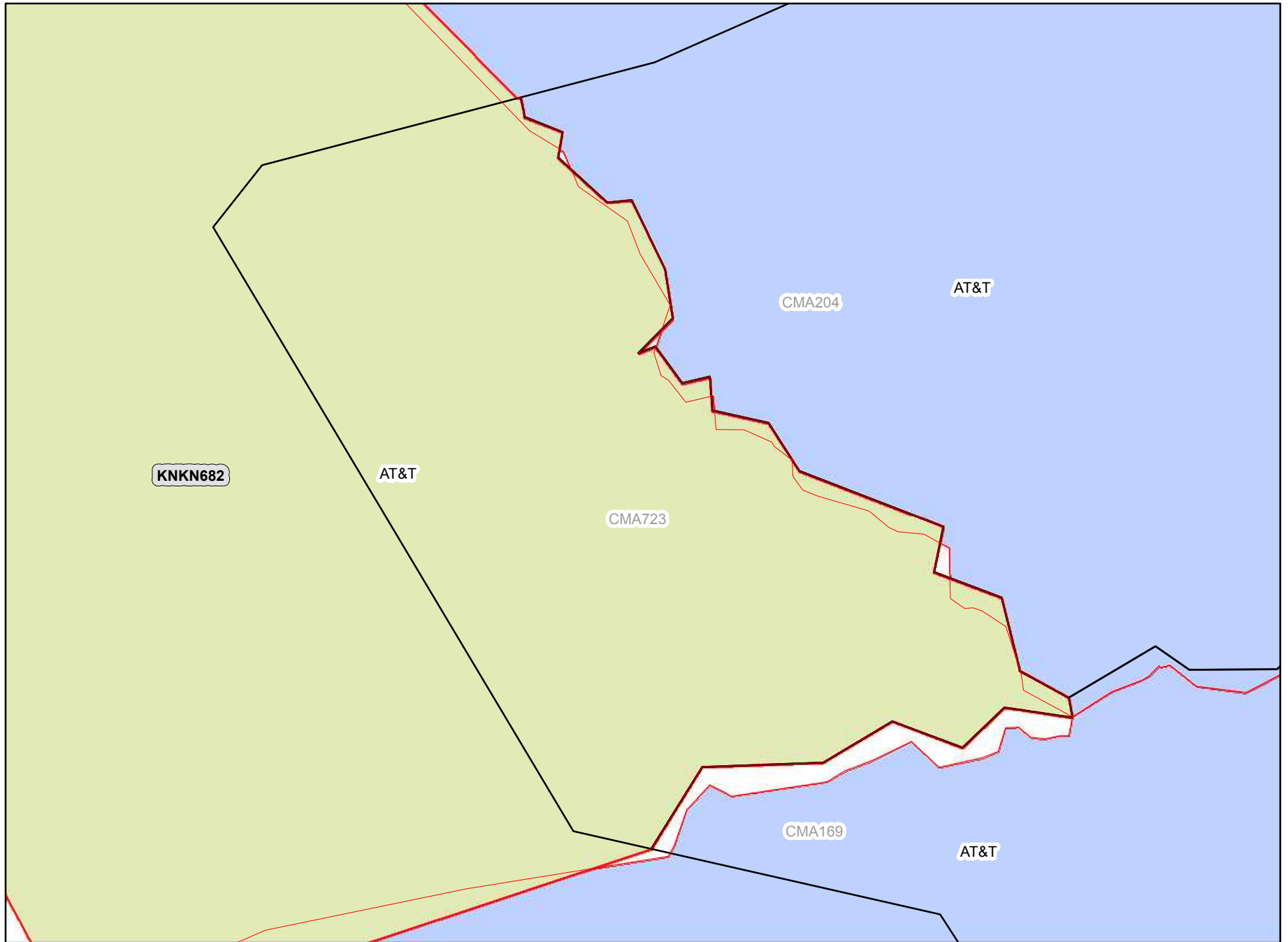

Legend

-  CMA Market Boundary
-  A Block CGSA
-  Adjacent A Block CGSA



Analysis as of 01/11/2012

CMA724A

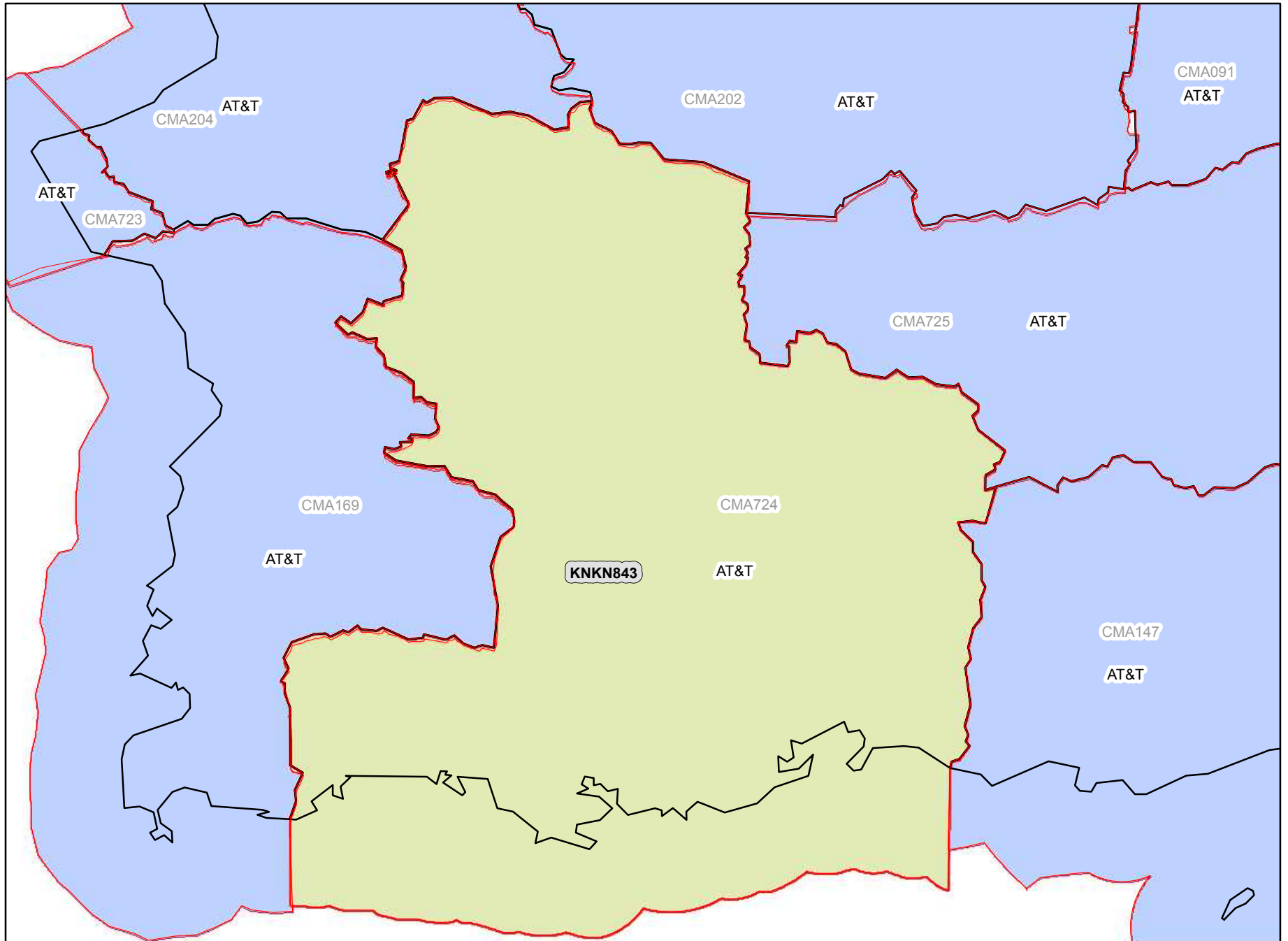
Puerto Rico 2 - Adjuntas



Legend

-  CMA Market Boundary
-  A Block CGSA
-  Adjacent A Block CGSA

Analysis as of 01/11/2012

CMA725A Puerto Rico 3 - Ciales

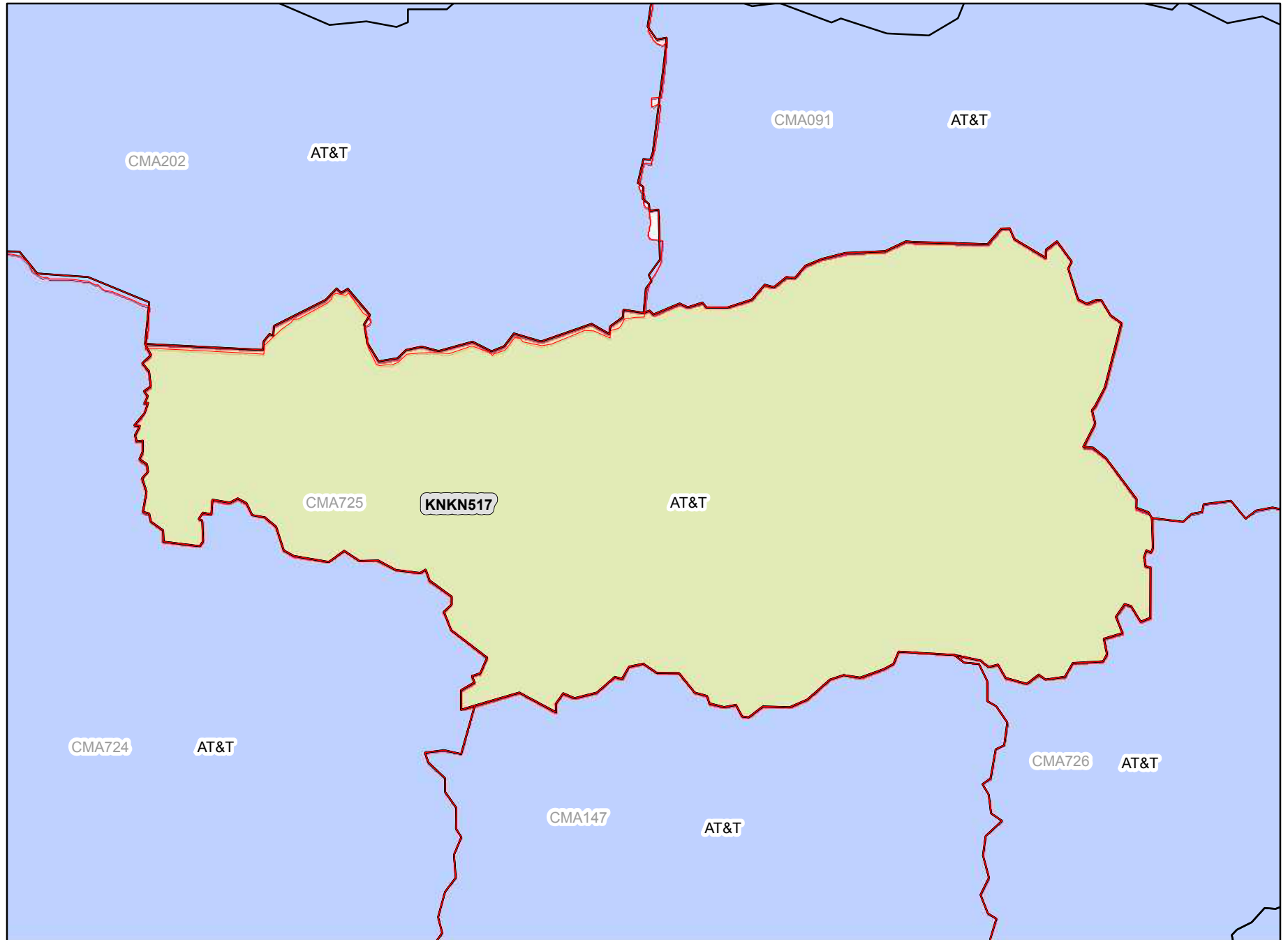

Legend



-  CMA Market Boundary
-  A Block CGSA
-  Adjacent A Block CGSA

Analysis as of 01/11/2012

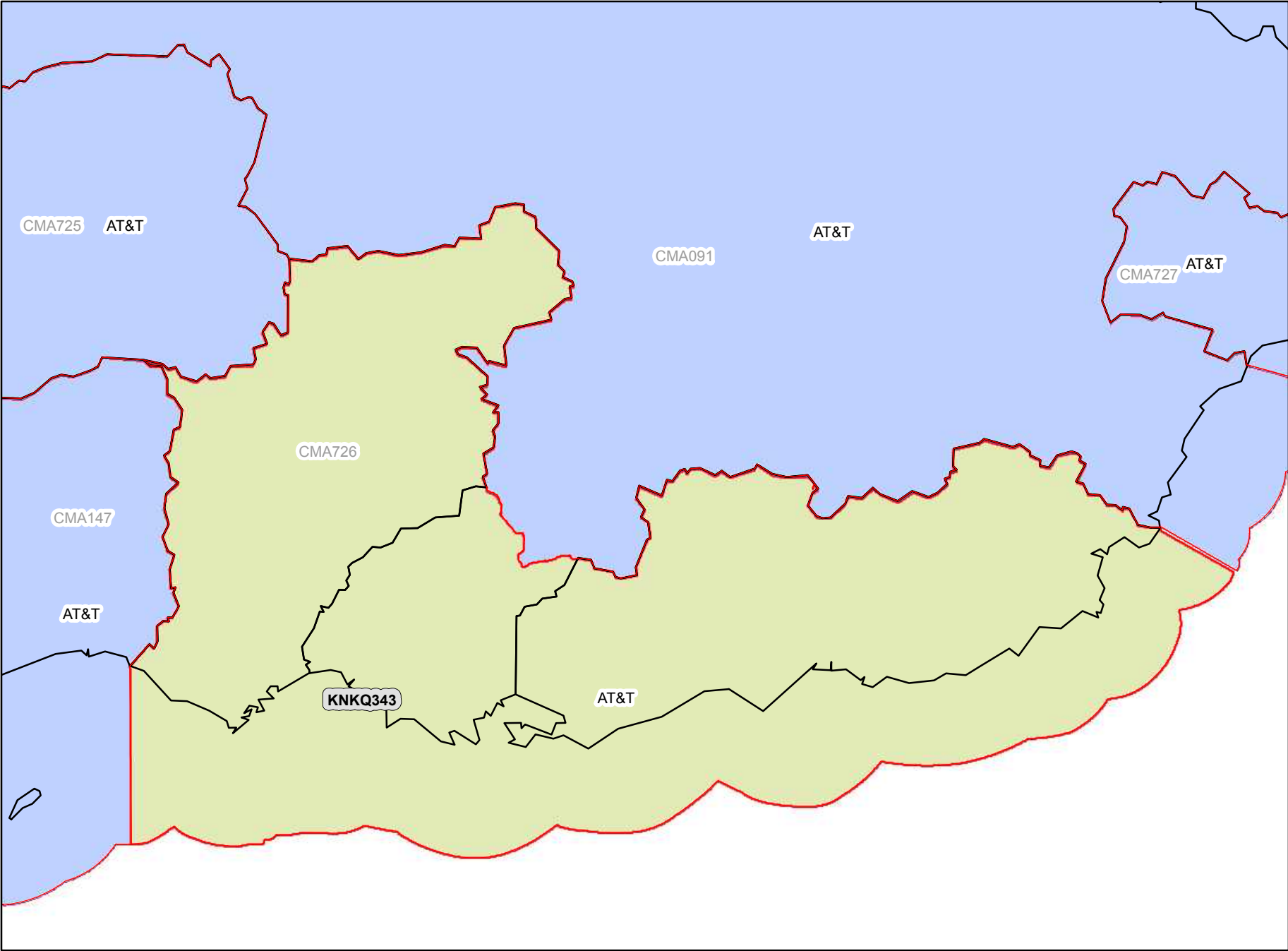
CMA726A Puerto Rico 4 - Aibonito



Legend

-  CMA Market Boundary
-  A Block CGSA
-  Adjacent A Block CGSA

Analysis as of 01/11/2012

CMA727A

Puerto Rico 5 - Ceiba

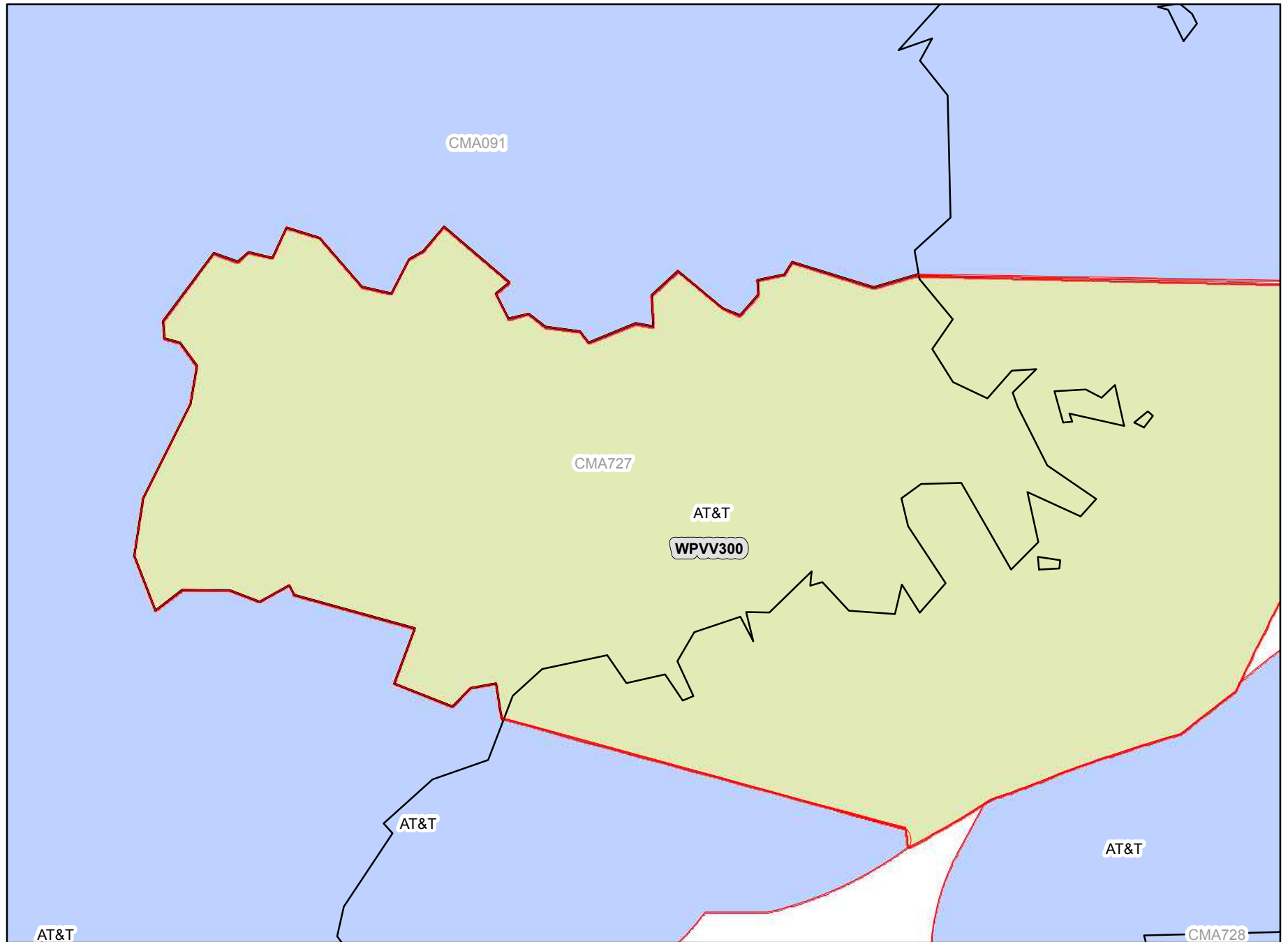

Legend

-  CMA Market Boundary
-  A Block CGSA
-  Adjacent A Block CGSA

Analysis as of 01/11/2012

CMA728A Puerto Rico 6 - Vieques

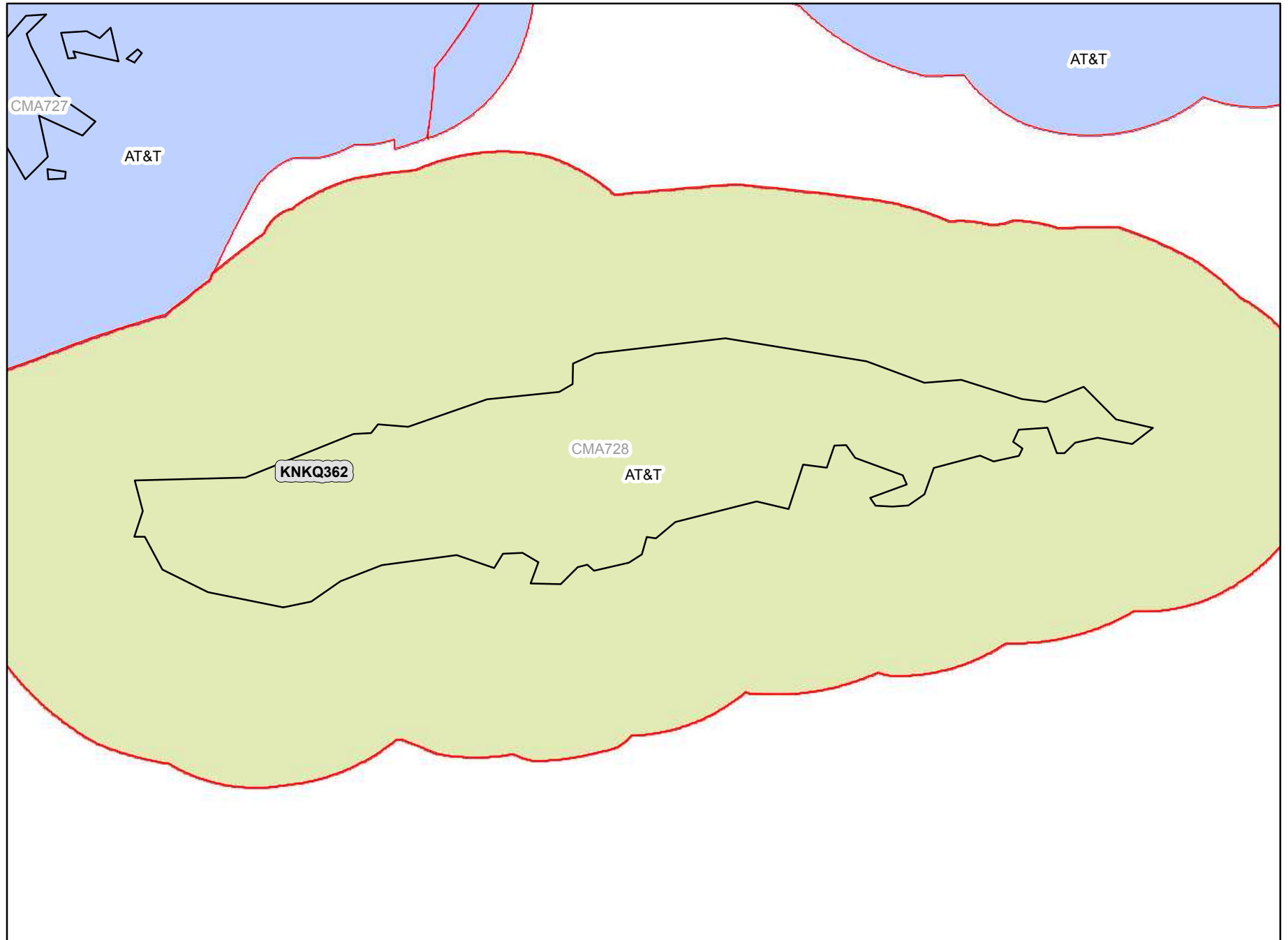

Legend

-  CMA Market Boundary
-  A Block CGSA
-  Adjacent A Block CGSA

Analysis as of 01/11/2012

CMA729A Puerto Rico 7 - Culebra

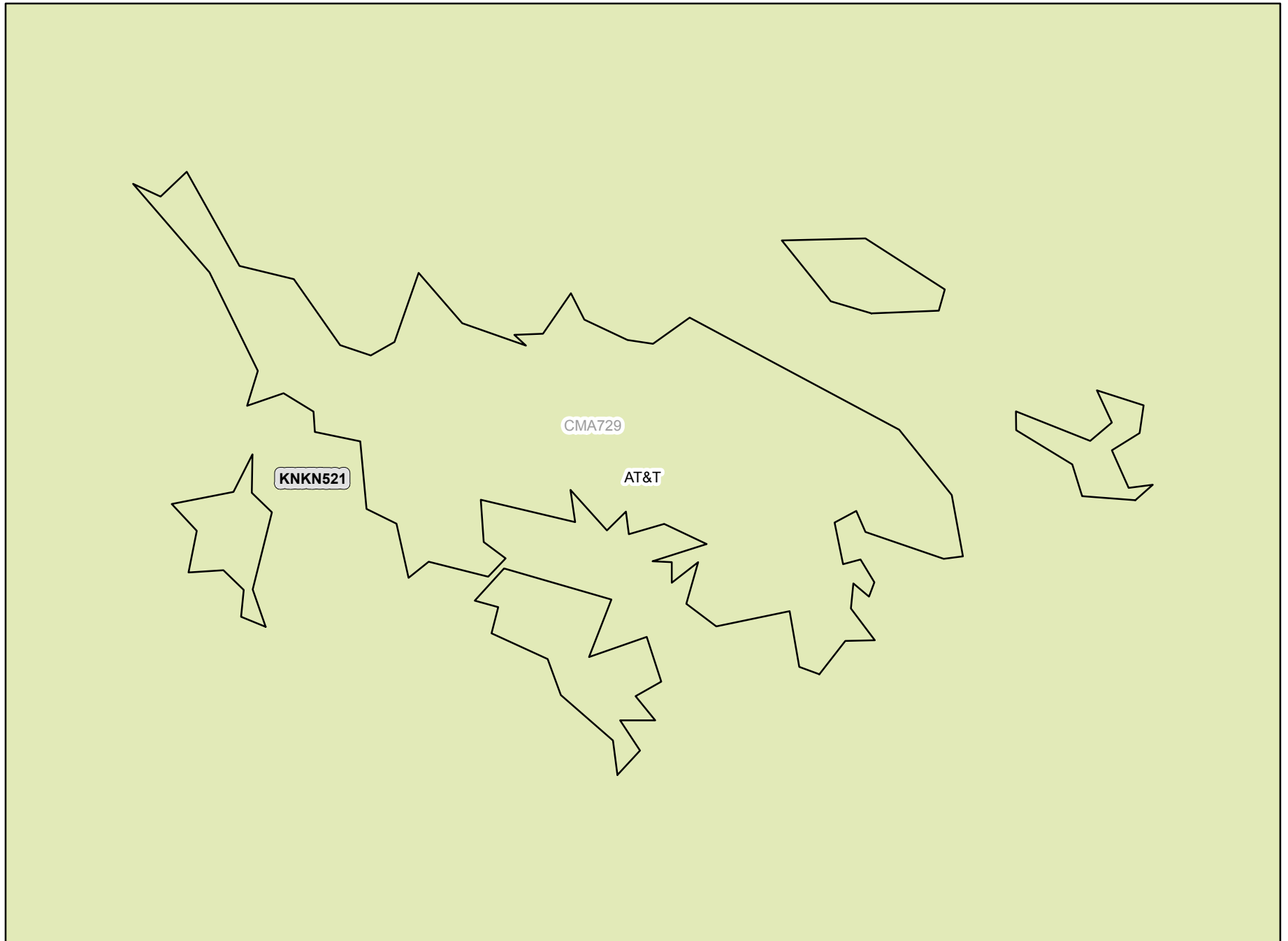

Legend

-  CMA Market Boundary
-  A Block CGSA
-  Adjacent A Block CGSA

Analysis as of 01/11/2012

CMA730A

Virgin Islands 1 - St.Thomas Island

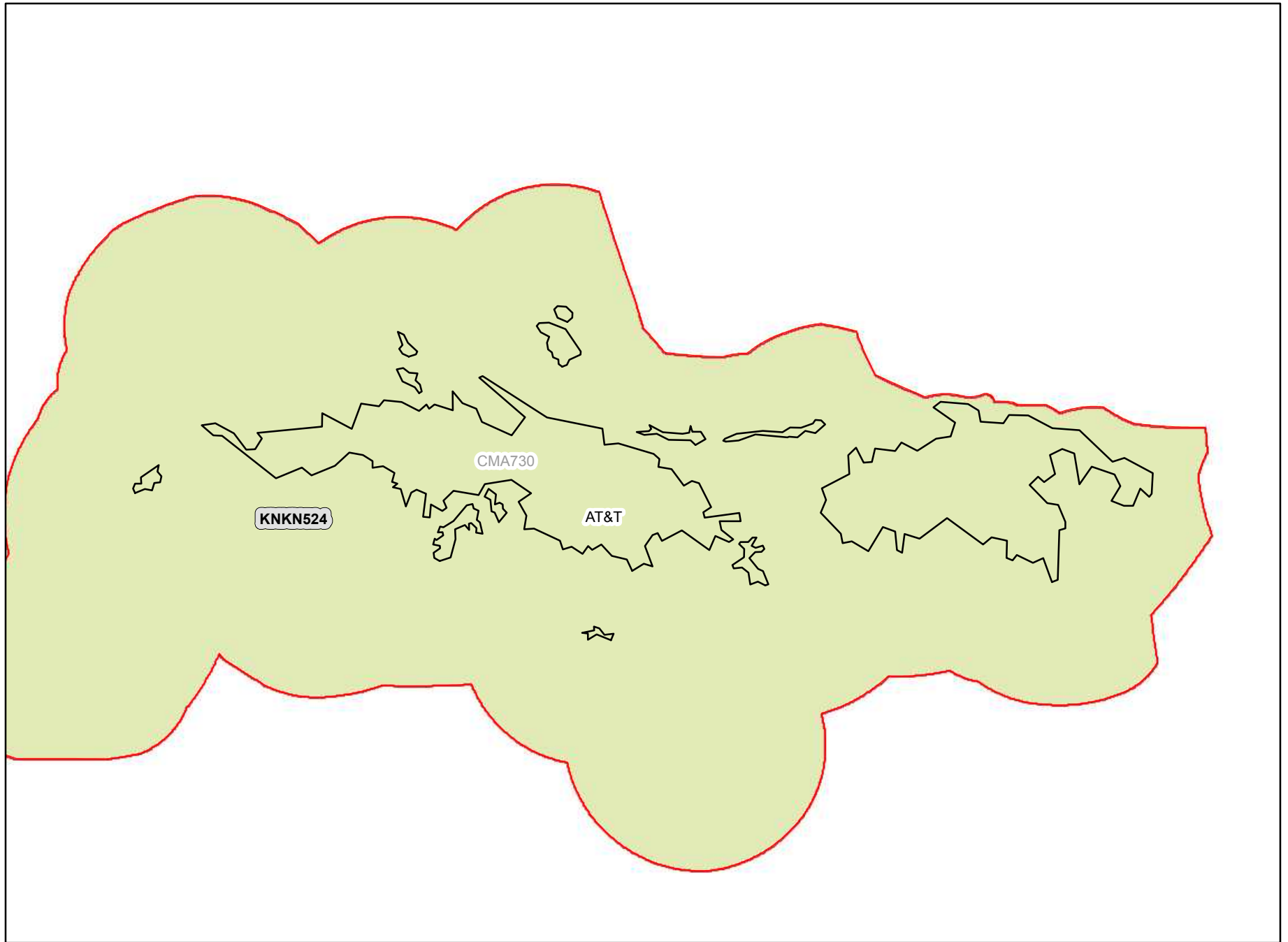

Legend



-  CMA Market Boundary
-  A Block CGSA
-  Adjacent A Block CGSA

Analysis as of 01/11/2012

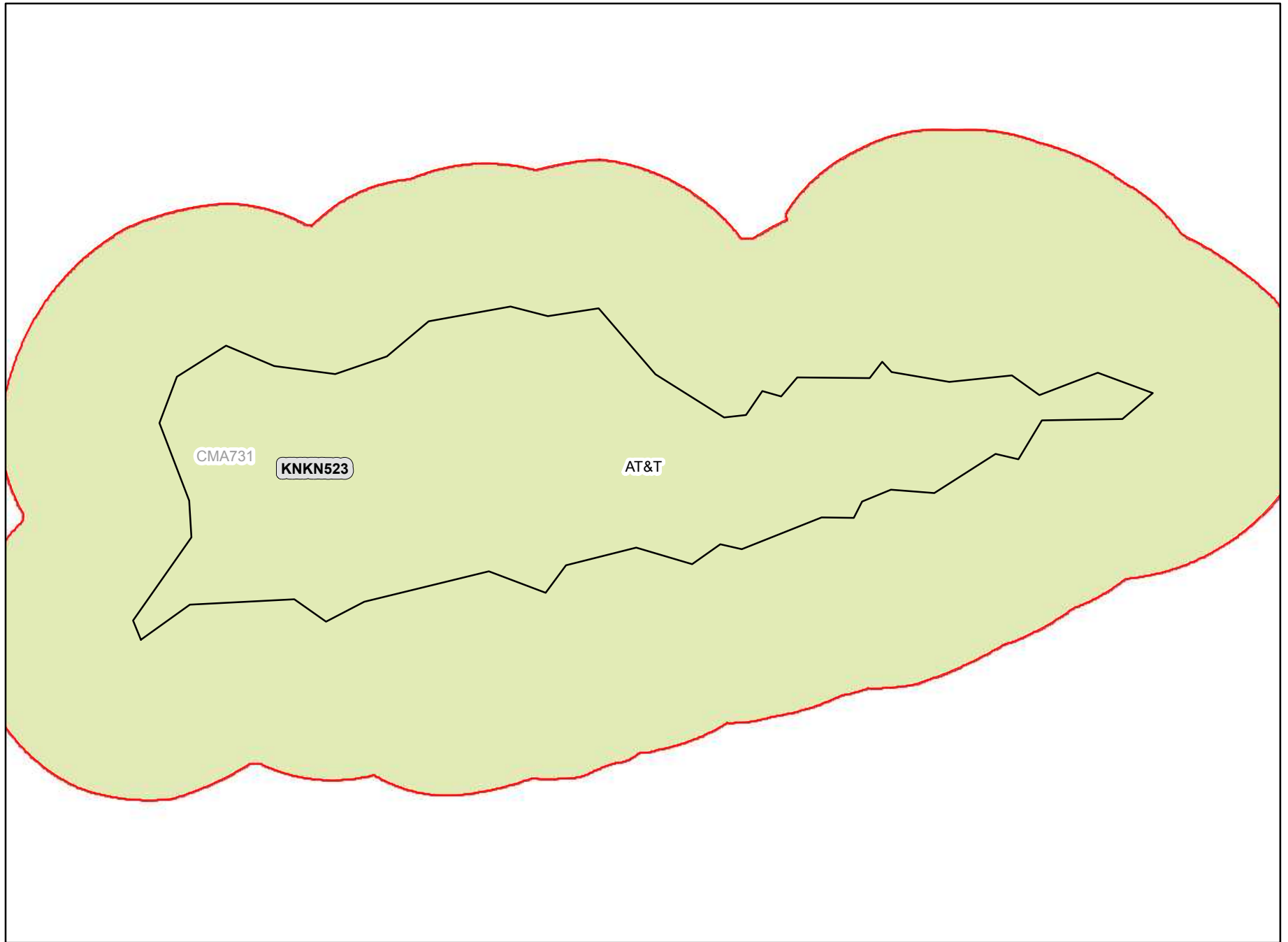
CMA731A Virgin Islands 2 - St. Croix Island



Legend

-  CMA Market Boundary
-  A Block CGSA
-  Adjacent A Block CGSA

Analysis as of 01/11/2012

CMA732A

Guam

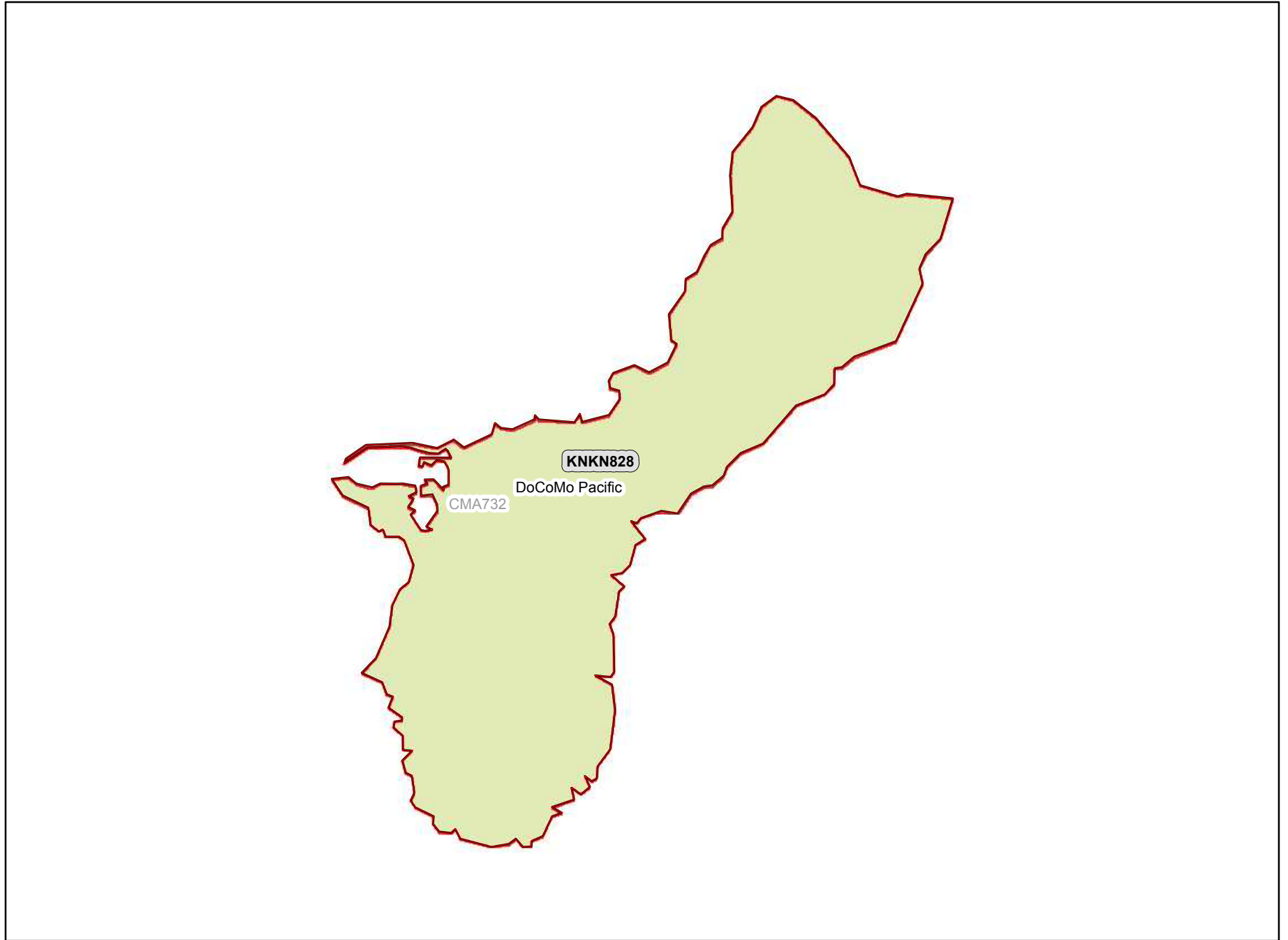

Legend

-  CMA Market Boundary
-  A Block CGSA
-  Adjacent A Block CGSA

Analysis as of 01/11/2012

CMA733A American Samoa

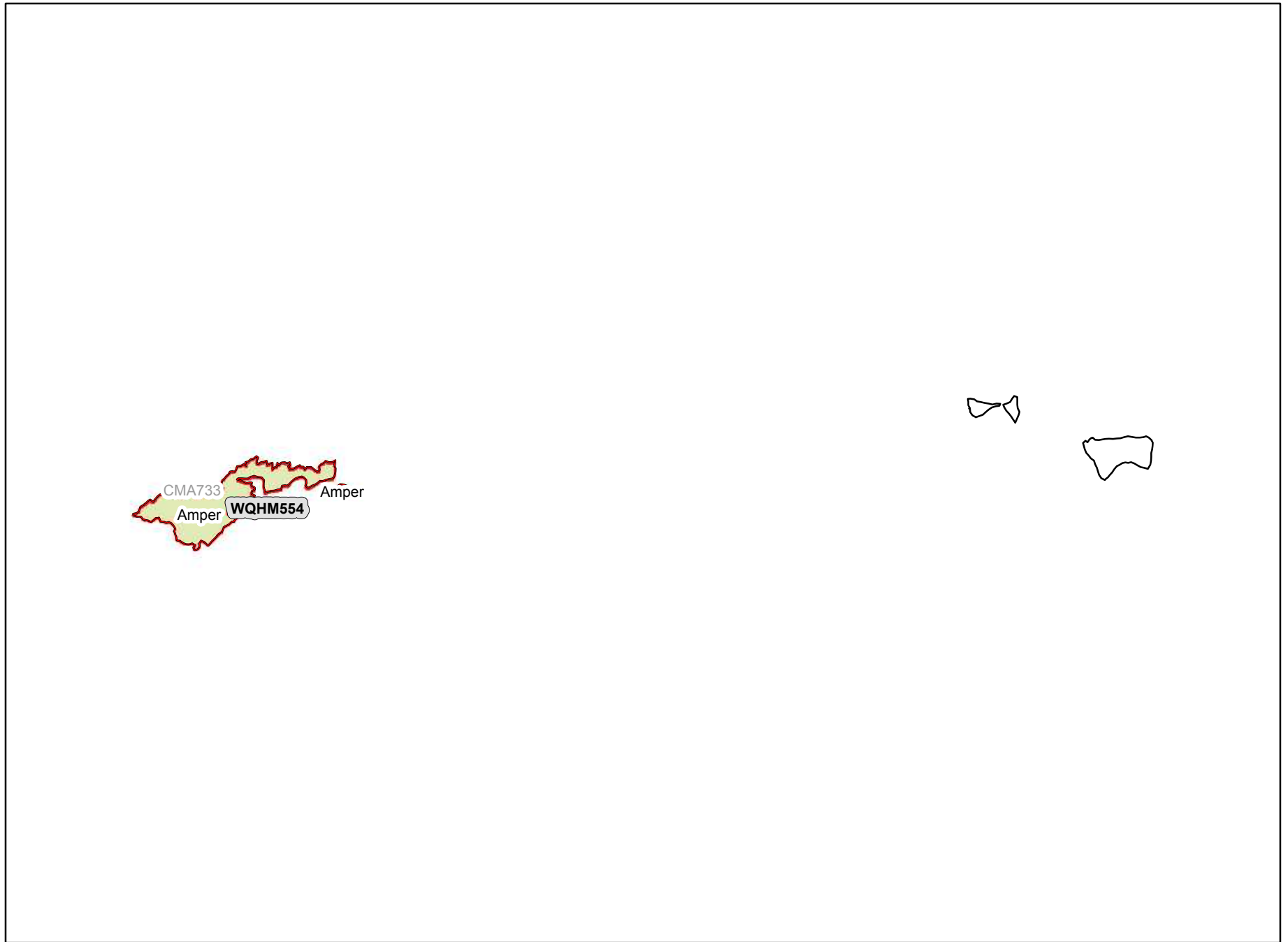

Legend



-  CMA Market Boundary
-  A Block CGSA
-  Adjacent A Block CGSA

Analysis as of 01/11/2012

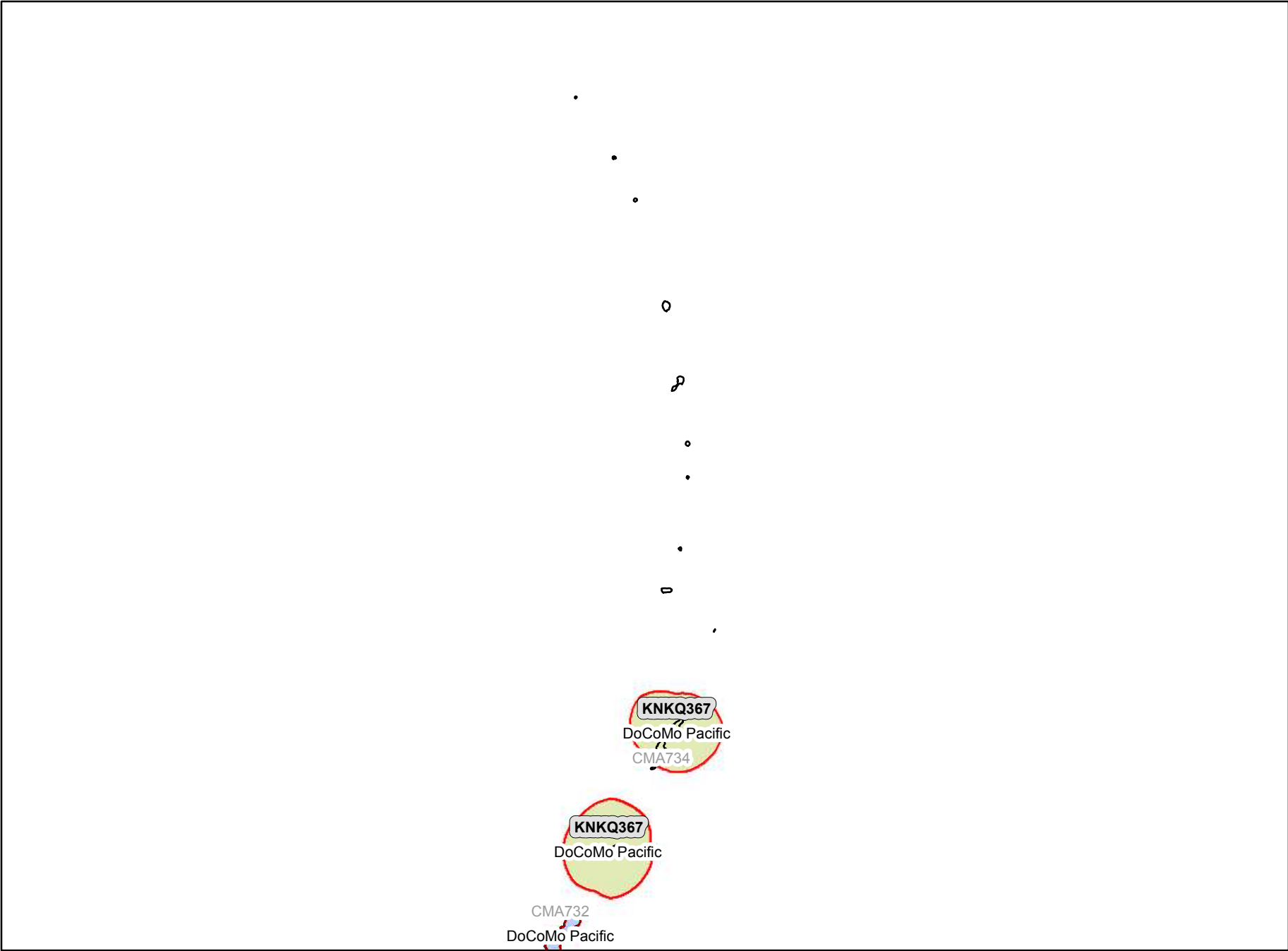
CMA734A Northern Mariana Islands



Legend

-  CMA Market Boundary
-  A Block CGSA
-  Adjacent A Block CGSA